

THE
ROMSEY SHOW
EST. 1842

Saturday 10th September 2022
Broadlands, Romsey

LIVESTOCK SCHEDULE

Entries closing dates:
Cattle & Sheep
Monday 8th August

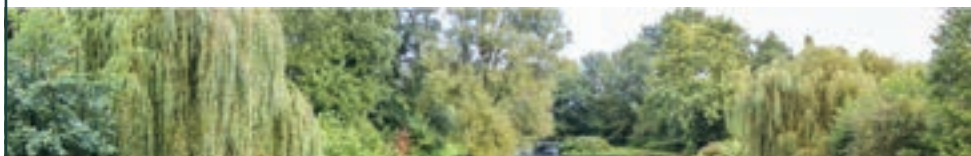

The principal aim of our practice is to provide you and your pets with the highest standard of veterinary care, in a friendly, helpful and informative environment.

Our Services

- Veterinary Consultations
- Nurse clinics: weight management
adolescent health checks
senior health checks
- Puppy play and weigh
- Home visits
- Educational talks and school visits
- Cat clinics
- Ultrasound
- X-ray including dental X-ray
- Separate dog and cat wards
- ISFM Silver Practice
- RCVS Accredited Practice
- In-house orthopaedics
- Acupuncture
- Animal Health Certificates

Surgery Hours

Monday - Friday: 08.30am - 6.30pm
Saturday: 8.30am - 12.00pm

Mainstone, Romsey, Hampshire, SO51 6BA

Tel: 01794 513157

Email: info@mainstonevets.com

www.mainstonevets.com

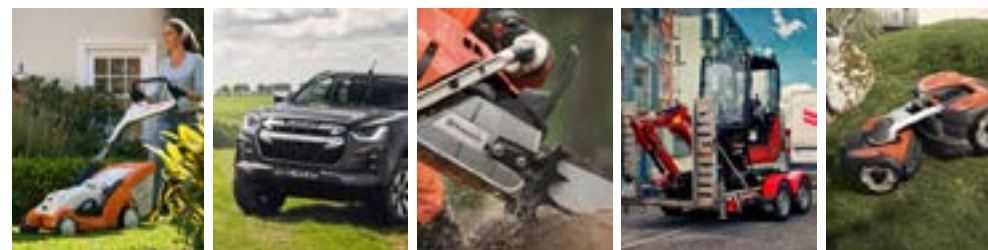

VEHICLE & MACHINERY SALES • REPLACEMENT PARTS • REPAIRS & SERVICING

AT HUNT FOREST GROUP YOUR LOCAL JOHN DEERE DEALERSHIP



Visit us online at

www.huntforest.com

Your Local Hunt Forest Group Branch

Chilbolton

Martins Lane, Chilbolton, Stockbridge,
Hampshire, SO20 6BL • Tel: 01264 860532

Blashford

Salisbury Rd, Blashford, Ringwood
Hampshire, BH24 3PE • Tel: 01425 472572

Find us on social media at



@huntforestgroup



Advertisement Sales • Design and Print • Showground Sales

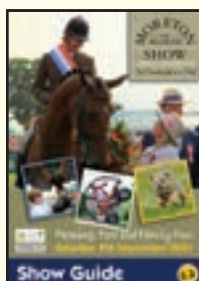
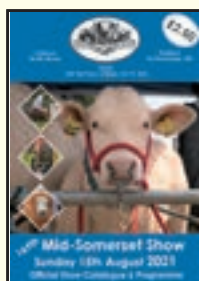
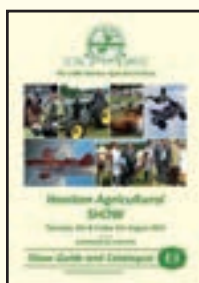
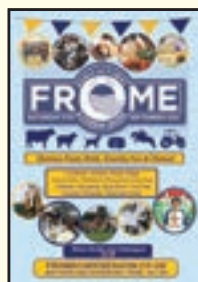

Running an event? Need a programme? Improve profits! Call:



Graham Walton Publishing Ltd

Print and Publishing Solutions

Dean, Cranmore, Shipton Mallet, Somerset BA4 4SA

Tel: 01749 880181 Email: sales@gwpublishing.co.uk Website: www.gwpublishing.co.uk

Working in partnership with the Agricultural Show and Event Industries



- follow us on Facebook for regular updates - "GW Publishing Ltd"



2022

ROMSEY AGRICULTURAL AND HORSE SHOW SOCIETY

A CHARITY (No. 1007948), ESTABLISHED 1842



Annual Show

"Where Town and Country Meet"

Saturday 10th September 2022

in BROADLANDS PARK, ROMSEY

Members of the Council wish to record their gratitude to the Countess Mountbatten for so kindly continuing the tradition followed by the late Earl Mountbatten of Burma.

Patron: The Rt. Hon. The Countess Mountbatten of Burma

Presidents: Mr John & Mrs Heather Whitham.

CLOSING DATE FOR ENTRIES – SEE WITHIN

The Romsey Show Society acknowledges with gratitude the Late Mr Norman Thelwell's "Heavy Horse" image used above. Copyright Romsey Agricultural and Horse Show Society 1991.



**Mortgage Advice from
Romsey's Local Expert**

Tel: 01794 379 379

Your home may be repossessed if you do not keep up repayments
on your mortgage



Proud sponsors of
Romsey Show

We provide 'easy in, easy out' offices and workshops, as well as meeting rooms for hire by the hour.

For more information:

t: 023 8066 7700

e: manager@nfec.co.uk

web: www.nfec.co.uk



Family Owned Funeral Directors

*Serving Romsey and district for over 100 years,
and through three generations of the Peace family*

122 The Hundred, Romsey

Email: peace@ahcheater.co.uk www.ahcheater.co.uk

Tel: 01794 513393

Personal attention from **Simon & Michael Peace** and their experienced team

5 Rownhams Road North Baddesley

Email: northbaddesley@ahcheater.co.uk www.ahcheater.co.uk

Tel: 02382 358860

Personal attention from **Graham Lusty**

Private Chapel of Rest
24 Hour Service



SELECTED
Independent
FUNERAL HOMES®
Member by Invitation



Following from the 2021 Winter Fayre which was extremely well attended, the society will be running another Winter Fayre this year.

We will be bringing together 30 plus small traders from businesses. You will find inspiring gifts and treats including delicious food, beautiful things for your home, fashion, beauty products, arts and crafts. Many of these products cannot be found in mainstream shops so this is your chance to find Christmas gifts that are just that little bit different.

Relax with a hot drink and homemade cake in our café area or meet up with a friend for a light lunch.

The Crosfield Hall is situated in the heart of Romsey surrounded by plenty of parking (charges do apply). The Winter Fayre will be open to the public on Friday 18th November from 10 am to 6 pm and will cost £1 to enter, children will be given free entry.

For enquiries, please email info@romseyshow.co.uk

ALL EXHIBITORS

1. The Romsey Agricultural & Horse Show Society will not pass any personal data on to third parties, other than those who either process information on our behalf or because of a legal requirement, and it will only do so, where possible, after The Romsey Agricultural & Horse Show Society has ensured that sufficient steps have been taken to protect the personal data by the recipient. Exhibitor/Competitor results information may be published (in printed form and online) and provided to the Press and Breed Societies for publication. Information relating to exhibitors and their animals may be provided to DEFRA, Trading Standards, Animal & Plant Health Agency (APHA), British Cattle Movement Service (BCMS), SAC, Breed Societies, County Councils, Veterinary Advisors and others who have regulatory access.
2. By entering into a class at The Romsey Show, you agree that The Romsey Agricultural & Horse Show Society may use any personal contact information you provide in order to contact you in the future about The Romsey Agricultural & Horse Show Society future shows and share competition results with relevant third parties.

Rathbone Investment Management is proud to sponsor the Romsey Show

For high quality investment management, focused on your unique objectives and requirements, speak to us today.

For further information, please contact **Oliver Northover** on 01962 857 000 or email oliver.northover@rathbones.com

Rathbones
Look forward

🌐 rathbones.com
🐦 @RathbonesGroup
📺 Rathbones Group Plc
📷 @Rathbonesplc

ROMSEY AGRICULTURAL AND HORSE SHOW SOCIETY – 2022

Patron: The Rt. Hon. The Countess Mountbatten of Burma

Presidents: Mr John & Mrs Heather Whitham

Vice Presidents:

M. A. Carder	The Rt. Hon. The Lord Northbrook
D. R. Coombs	E. Russell
M. Hartas	J. Simmonds
Miss J Long	M. E. Teale
S. P. Mesher	J. Whitham
W. S. G. North	N. Zorab

Honorary Vice Presidents:

The Town Mayor of Romsey, The Mayor of the Borough of the Test Valley

Council of Trustees:

Chairman: Mrs R Harper-Adams

Vice-chairman: Mr N Welch

To retire in 2023

R. Butler
S. Edwards
R. Foord
M. Hartas
J. Long
R. F. Monk
S. Rowlandson
N. Welch

To retire in 2024

D. R. Coombs
N. Hatchley
G.P. Holmes
P.J. McVean

To retire in 2025

R. Brooks
M.A. Carder
J. Corbin
R. Corbin
R. Harper-Adams
S. Hillman
J. Kell
S. Kibbey
M. J. Rawson-Smith
B. Rowe

Honorary Treasurer: R Butler FFA

Honorary Veterinary Surgeons:

Alan Hough MVB GPCertEq MRCVS
Emma Moody MA VetMB MRCVS

Dave Coombes BSc, BVSc, MRCVS (DBR) (Bio-security officer)

Honorary Farrier: Paul Henderson HFCL,Dip, WCF

Honorary Solicitor: Footner & Ewing, Auditors: Knight Goodhead, Chandlers Ford

Honorary Press Officer: Mrs Susie James

Bankers: TSB, Romsey

Secretary: Mrs Alexa Morson

Finance officer: Mrs Sharon Hillman

4 The Old Carhouses, Broadlands, Romsey, Hampshire SO51 9LQ
Telephone: Romsey (01794) 517521

The value of investments and income arising from them may fall as well as rise and you might get back less than you originally invested.

Rathbone Investment Management Limited is authorised by the Prudential Regulation Authority and regulated by the Financial Conduct Authority and the Prudential Regulation Authority.

PROVISIONAL RING TIMETABLE 2022

Please check the time of your class

CATTLE CLASSES

NB – Time of classes are approximate and will not start before the advertised time

CATTLE RING (10)

Time	Class	Class Description	Judge
From 10:00	146 - 150	Charolais classes	Mr John May
	151 - 155	Simmental classes	
		Charolais Championship	
		Simmental Championship	

CATTLE RING (11)

Time	Class	Class Description	Judge
From 09:30	166 & 167	Commercial Beef classes	Mr Rhys Grenham
		Commercial Beef Championship	
From 10:00	156 - 160	Rare Breed classes	Mr Paul Westaway
	161 - 165	Open Beef classes	Mr Rhys Grenham
		Rare Breed Championship	
		Open Beef Championship	

CATTLE RING (12)

Time	Class	Class Description	Judge
From 10:00	128 - 132	Hereford classes	tbc
	133 - 137	Aberdeen Angus classes	
		Hereford Championship	
		Aberdeen Angus Championship	
		BEEF PAIRS CHAMPIONSHIP	
		SUPREME BEEF CHAMPIONSHIP	
	168-170	Beef Showmanship	Mr Paul Westaway

PROVISIONAL RING TIMETABLE 2022

Please check the time of your class

CATTLE RING (14)

Time	Class	Class Description	Judge
From 10:00	110 – 114	Junior Dairy Female classes	Mr Mike Deakins
		Junior Dairy Female Championship	
	115 – 116	Senior Dairy Female classes	Mr Mike Deakins
		Senior Dairy Female Championship	
	117 – 120	Dairy Showmanship	Mr Mike Deakins

CATTLE RING (15)

Time	Class	Class Description	Judge
From 09:30	138 – 145	Dexter classes	tbc
		Dexter Championship	

SHEEP CLASSES

NB – Time of classes are approximate and will not start before the advertised time

SHEEP RINGS

Time	Class	Class Description	Judge
From 09.30	200 – 204	Native Lowland	
From 09.30	205 – 209	Continental	
From 09.30	210 – 214	Hill, Mountain or Longwool	
From 09.30	215 - 216	Commercial Lambs	
From 09.30	217 – 221	Rare & Minority breeds	Mrs Sue Taylor
From 09.30	222 – 227	Jacob sheep	
From 09:30	228 – 229	Young Handlers	

TBC on day

NOTES FOR CATTLE & SHEEP EXHIBITORS 2022

Judging starts from 9:30am in cattle rings

These will run in accordance with DEFRA Guidelines at the time of the Show
(which may be subject to change in the intervening period between the issue of the Schedule and Showday)

Entry fees: Cattle - Non Members £10.00, RAHSS Members £8.00 each

Sheep – Non Members £7.00, RAHSS Members £5.00 each

Closing Date for cattle and sheep entries is MONDAY 8th AUGUST 2022

PLEASE NOTE: You may enter on-line again through our website (www.romseyshow.co.uk).

Entries are processed via software – Showing Scene and payment processed via Stripe (card payment).

Late Entries – Late entries will be accepted only at the discretion of the Show Secretary. There is limited penning for 2022 – entries will be accepted on a first come basis.

Substitution – Substitution is allowed, as authorised in Show Regulations, **but only in the same class as that in which the original animal was entered.**

Health & Safety

Cattle unloading bays will be in operation on Show morning and on Friday afternoon until 9pm.

The attention of all exhibitors is respectfully drawn to the DEFRA Code of Practice “The Welfare of Animals in Livestock markets”.

PLEASE NOTE: ‘Farm’ vehicle passes, for parking in the bio-security area, will ONLY be issued to cattle/sheep lorries or boxes and towing vehicle. Due to Health and Safety and limited parking, cars will be requested to park in the FREE PUBLIC CAR PARK.

Dogs are permitted in most areas at the Romsey Show, provided they are kept on non-retractable leads. However, we do not allow dogs in the cattle and sheep lines (except for assistance dogs) and request exhibitors to co-operate with this ruling.

No gas appliances or generators are to be used within livestock animals areas or near straw.

Grand Parade

The Rules & Regulations require that ALL prize-winning cattle and sheep must take part in the Grand Parade, held at 3.30pm within the Cattle Area for 2022 or risk forfeiture of prizes. The committee would appreciate it if exhibitors would also parade non-prize winners. In the case of sheep, a decision will be made on Show day as to whether it will be Non-MV Accredited sheep or MV Accredited sheep participating in the Grand Parade (due to enforceable accreditation regulations for the Show). Stewards reserve the right to remove any animal deemed unsafe from the Grand Parade. **Cattle must not be loaded for removal until 4.30pm or prizes will be forfeited. If an exhibitor has cattle remaining in the cattle pens, they must have at least one person remain in the area with the animal(s).**

Veterinary Cover

Although there will be no veterinary cover on the Showground until 7am on Showday, the telephone number of our out of hours honorary veterinary practice will be displayed in the cattle lines.

Cattle and Sheep Lines

Free penning for Cattle. A plentiful supply of quality straw is available. There will be no marquee for cattle at the 2022 show, Exhibitors will be required to bring their own gazebos as cover. The public will be able to view stock as per DEFRA Guidelines. Exhibitors who prefer their animals to be screened are asked to bring their own headboards. Exhibitors bringing calves at foot should show this in the appropriate section on the online entry form so that adequate space may be allocated.

PLEASE NOTE: ALL BOVINES (INCLUDING CALVES) THAT ATTEND SHOWS MUST HAVE A SINGLE SHEET PASSPORT (CPP52) OR CHEQUEBOOK-STYLE PASSPORT (CPP13).

Sheep will have separate open-air unloading/loading bays, and separate penning for MV accredited and non-accredited stock will be in operation on Showday. No cover is provided for sheep exhibitors.

Refreshments

Hot and cold snacks and beverages will be available from 7.00am on Showday from around the showground. A catering unit will be available on the Friday (location TBC for 2022).

Cattle/Sheep Stockpersons

A free Stockmen’s Breakfast and drink will be available for stockpersons with a ratio of 1 breakfast for up to every 4 animals exhibited. Breakfast tickets will be given out to cattle stockpersons when passports are checked (additional tickets may be purchased with cash). Sheep exhibitors’ tickets will be given out by the Chief Sheep steward (additional tickets may be purchased with cash).

Prize Money

Exhibitors will be paid after the Show via BACS, no prize money cash will be provided on the day. Exhibitors will need to include their bank details on their entry to ensure they are able to receive prize money post-show. The prize money will be paid up to one month after the Show. Cups/shields need to be signed for in the Secretary’s Tent.

Entry Tickets

Exhibitor Admission to this year’s show will be via Exhibitor Wristbands, which will be provided on the basis of total entry fees paid, and posted before the show.

1 animal entered - 2 Wristband passes

2 animals entered - 3 Wristband passes

3 animals entered - 4 Wristband passes.

Thereafter 1 pass per animal up to a maximum of 6 Wristband passes

Additional tickets or wristbands may be purchased at a rate of £16.00 each, with your entry.

CATTLE NOTES:

1. All cattle classes are open unless otherwise stated
2. All cattle must be halter led.
3. Bulls must be shown in accordance with Guidance Note GS 36 issued by the Health and Safety Executive.
4. The Society reserves the right to restrict the numbers of entries in accordance with the available penning facilities.
5. Substitutions will be accepted on Showday up to 8.00am provided they are notified in writing to the Secretary or Chief Cattle Steward, but only in the same class as that in which the original exhibit was entered.
6. Exhibitors may only enter an animal in one section.
7. Facilities are made available for exhibitors to wash and dry their livestock. Fittings to ensure their safe operation will be available to hire through the Livestock Stewards for a deposit of £50.00, which will be refunded upon safe return of fitting(s) after use.

Conditions: Bovine TB and Pre-Movement Testing

All cattle must be from herds on which no movement restrictions have been served by DEFRA. No animal accepted for entry may be exhibited if after entry such movement controls are imposed.

Please refer to <http://www.defra.gov.uk/animal-diseases/a-z/bovine-tb> and <http://www.defra.gov.uk/animal-diseases/a-z/bovine-tb/publications> for further information. These rules will apply to ALL cattle, not just ‘High risk’ herds, as the housing for cattle at the Show will be within an enclosed marquee; all cattle moving from premises in parishes with a 1 year TB testing interval must have undergone a TB test with a negative result within 60 days of the Show. Herds where the TB tests are scheduled at an interval of 4 years will not require pre-movement testing but will require post-movement testing.

Exhibitors will be required to provide written confirmation of these test results with their entry and MUST also have them available for inspection on Showday.

In the event of these regulations changing, **exhibitors should be aware of and must comply with the current legislation, rules and conditions in force at the time of the Show.**

DEFRA AND CATTLE HEALTH 2001 SCHEME

Legal requirements for the Movement of Animals/Cattle Passports

Exhibitors are reminded to ensure that they, or their haulier, can provide upon request, completed Animal Transport Certificates, for the journey(s) to the Showground.

Any animal that attends the show must be accompanied by a **chequebook-style or single sheet passport.**

Guidance on the necessary completion of Cattle Passports to/from Showgrounds can be obtained from the BCMS Helpline, telephone 0845 050 1234.

Owners of all stock are reminded that the relevant records of the animal(s) movements to the Show must be duly entered into their On-Farm Register or movement book within 36 hours.

ALL BREEDS DAIRY CATTLE

Entry Fee: Non-Members £10.00. Members £8.00 each entry

ENTRIES CLOSE: MONDAY 8TH AUGUST 2022

Judging commences at 10am. All cattle must be penned by 8.00 a.m.

Open to animals of any dairy breed or cross breed.

Enter online through our website (www.romseyshow.co.uk).

Please visit the Schedule page of the website for the appropriate information. Applications should be made online via our Showing Scene software, including the payment (done via Stripe).

EXHIBITORS PLEASE NOTE – There is a new layout for the cattle area for 2022 and there will be no marquee, you will need to bring your own cover.

In all classes where ‘special prizes’ are available, BEST HOLSTEIN is defined as an animal SIREd by a Holstein bull, BEST JERSEY is defined as an animal SIREd by a Jersey bull, and BEST OTHER BREED is defined as an animal SIREd by a bull of any breed other than a Holstein or a Jersey (for example, it could be sired by a Friesian).

If insufficient entries are forward, the Society reserves the right to amalgamate dairy classes as it sees fit, at the discretion of the Chief/Senior cattle steward.

Judge: Mr Mike Deakins (Somerset)

JUNIOR DAIRY FEMALE SHOW

(only animals which are under 24 months of age and have not yet calved are eligible)

AWARDS

Junior Dairy Female Champion:	KJ ROBSON CHALLENGE CUP (21)
Best Junior Holstein:	PHILIPSON SILVER CHALLENGE CUP (23)
Best Junior Jersey:	THE MALWOOD TROPHY (14)
Best Junior Other Breed:	HARRISON CHALLENGE TROPHY (101)

ENTRY FEE: £10 each; Members £8 each

PRIZE MONEY: Prize Money for Classes 110 to 114: £30, £20, £15

Plus ‘Best Holstein Special Prize’ £15, ‘Best Jersey Special Prize’ £15, ‘Best Other Breed Special Prize’ £15 in each Class (not Championship).

Junior Dairy Female Championship Prize Money: Champion £50, Reserve £30

Class 110	Calf born on or after 1 st March 2022
Class 111	Calf born between 1 st September 2021 & 28 th February 2022
Class 112	Calf born between 1 st March 2021 & 31 st August 2021
Class 113	Calf born between 10 th September 2020 & 29 th February 2021
Class 114	Junior Dairy Female Pair

Junior Dairy Female Championship (1st and 2nd from Classes 110 to 113 inclusive)

SENIOR DAIRY FEMALE SHOW

(only animals which are over 24 months of age, or have calved at a younger age are eligible)

AWARDS

Senior Dairy Female Champion:	BCM JAMES HARRIS CHALLENGE CUP (68)
Best Senior Holstein:	THE QUEENWOOD CHALLENGE TROPHY (65)
Best Senior Jersey:	OLLIVANT CHALLENGE CUP (18)
Best Senior Other Breed:	WOOLEY & WALLIS CUP (5)

ENTRY FEE: £10 each; Members £8 each

PRIZE MONEY: Prize Money for Classes 115 to 116: £30, £20, £15

Plus ‘Best Holstein Special Prize’ £15, ‘Best Jersey Special Prize’ £15, ‘Best Other Breed Special Prize’ £15 in each Class (not Championship)

Senior Dairy Female Championship Prize Money: Champion £150, Reserve £75 if three or more entries. Prize Money will be Champion £100, Reserve £50 if less than three entries.

Class 115 Senior Dairy Female, over 24 months on Show Day, or to have calved at a younger age, to have not calved more than once. (Animals may be shown in-calf before 1st calving, in-milk in 1st lactation, or dry before second calving)

Class 116 Senior Dairy Female, who has calved two or more times (may be shown in-milk or dry)

Senior Dairy Female Championship (1st and 2nd from Classes 115 and 116)

DAIRY SHOWMANSHIP

All calves being shown must be under 12 months of age in the Junior Class (Class 117). For all other classes, the animal must be under 24 months of age.

EACH CALF SHOWN IN THE DAIRY SHOWMANSHIP JUNIOR, INTERMEDIATE AND SENIOR CLASSES MAY ONLY BE UTILISED IN ONE OF THESE THREE.

Exhibitors may only enter Classes 117 to 119 with animals which have previously been entered and shown in another class within the dairy section.

THE VETERAN HANDLER CLASS WILL NOT CONTRIBUTE TO THE CHAMPIONSHIP. ANIMALS THAT HAVE BEEN USED IN THE JUNIOR, INTERMEDIATE OR SENIOR CLASS MAY BE USED IN THE VETERAN HANDLER CLASS.

LATE ENTRIES WILL BE PERMITTED.

ONLY COMPETITORS MAY LEAD THE CALVES IN THESE SHOWMANSHIP CLASSES – NO ASSISTANCE WILL BE ALLOWED.

AWARDS

Class 117	TOOLEY CUP (124)
Class 118:	BOVINE CUP (64)
Class 119:	HAROLD BARNES TROPHY (108)
Dairy Showmanship Champion:	THE PRESIDENTS BOWL (6)

ENTRY FEE: Free entry to Classes in the Dairy Showmanship section

PRIZE MONEY: Prize Money for Classes 117 to 120: £20, £15, £10, £5

Dairy Showmanship Championship Prize Money: Champion £30, Reserve £25, Honourable Mention £20

Class 117	Junior	Handler aged 12 years or under on 1 st January 2022
Class 118	Intermediate	Handler aged 13 to 16 years inclusive on 1 st January 2022
Class 119	Senior	Handler aged 17 to 26 years inclusive on 1 st January 2022

Dairy Showmanship Championship (1st and 2nd from classes 117, 118 and 119).

Class 120 Veteran Handler aged 27 years+ on 1st January 2022 (no upper age limit)

The winner of class 120 is **NOT** eligible for the Dairy Showmanship Championship.

The dairy classes and championships were generously sponsored by Brights Seeds, Dawnthrive Ltd, Mrs Mary Greggains, The Romsey Extra Parish Council Chairman, Mr & Mrs Hartas, Lyburn Farm, N F U Mutual Insurance Society, Miss Peake and Michael Rhodes Estate Agents at the last Romsey Show held in 2019.

BEEF CATTLE

Entry Fee: Non-Members £10.00. Members £8.00 each ENTRIES CLOSE: MONDAY 8TH AUGUST 2022

Enter online through our website (www.romseyshow.co.uk).

Please visit the Schedule page of the website for the appropriate information. Applications should be made online via our Showing Scene software, including the payment (done via Stripe).

Including the SUPREME BEEF CHAMPIONSHIP

Champion £150, Reserve Champion £50

The Society reserves the right to amalgamate named beef classes with Open Beef. Prize money will be increased in Open Beef by £10 for the winner of each class and £30 for the Championship. Changes to classes is at the discretion of the Chief/Senior Cattle Steward.

HEREFORDS

Judging commences at 10 a.m., alternating with the Aberdeen Angus classes

All cattle must be penned by 8.00 a.m.

Judge: tbc	1 st £30, 2 nd £20, 3 rd £15
Class 128	FEMALE, born in 2021 or 2022.
Class 129	FEMALE, born in 2020. May be shown with her own biological calf born in 2022.
Class 130	FEMALE, born before 2020. May be shown with her own biological calf born in 2022. THE JOHN ROBINSON PERPETUAL CHALLENGE TROPHY (61) kindly presented by John Robinson Esq., to the winner of this class.
Class 131	BULL, any age ANTHONY ATTLEE MEMORIAL CUP (32) kindly presented by Philip and Victoria Attlee to the winner of this class.
Class 132	PAIRS, both the property of the exhibitor THE THORNTON PERPETUAL CUP (136) for the best pair of Hereford cattle bred by the exhibitor in this class.

The above classes were generously sponsored by Philip and Victoria Attlee, Wathen Marine Catering Equipment Services Ltd and Butler & Co Accountants at the last Romsey Show held in 2019.

HEREFORD CHAMPIONSHIP Champion: £150, Reserve Champion: £50 from the 1st and 2nd prize winners of Classes 128 – 131

THE OWEN PERPETUAL CHALLENGE CUP (24) kindly presented by Mrs. Michael Grieve and the late Mrs. John Hoddinot for the Hereford Champion.

The above Championship was generously sponsored by P D M Farming Ltd at the last Romsey Show held in 2019.

THE SOUTH OF ENGLAND HEREFORD BREEDERS' ASSOCIATION offers: **Championship rosette and sash** for the **Champion Hereford**. **Special award certificates** for the **herdsman** exhibiting the **best Male and best Female Herefords**. **Championship rosettes** will be awarded to the Male and Female Champions.

ABERDEEN ANGUS

Judging commences at 10 a.m., alternating with the Hereford classes

All cattle must be penned by 8.00 a.m.

Judge: tbc	1 st £30, 2 nd £20, 3 rd £15
Class 133	FEMALE, born in 2021 or 2022.
Class 134	FEMALE, born in 2020. May be shown with her own biological calf born in 2022.
Class 135	FEMALE, born before 2020. May be shown with her own biological calf born in 2022.
Class 136	BULL, any age
Class 137	PAIRS, both the property of the exhibitor

The above classes were generously sponsored by G Hurst, Dr & Mrs Johnson, HPW Architecture, La Parisienne, and Ltd at the last Romsey Show held in 2019.

ABERDEEN ANGUS CHAMPIONSHIP Champion £150, Reserve Champion £50 from the 1st and 2nd prize winners of Classes 133 - 136

THE TALBOT CHALLENGE CUP (41) to the Aberdeen Angus Champion.

The above Championship was generously sponsored by Sir & Lady Salz at the last Romsey Show held in 2019.

THE ABERDEEN ANGUS SOCIETY offers a Tartan Sash for the Champion in the Aberdeen Angus classes and a Rosette for the best animal bred by an exhibitor. In the event of 15 or more entries forward, the Aberdeen Angus Society will award a Special Commemorative Medal to the Champion.

DEXTERS

All cattle must be fully registered with the Dexter Society.

Grading-up or Appendix registered cattle are not eligible.

Judging commences at 9:30 a.m.

All cattle must be penned by 8.00 a.m.

Judge: tbc	1 st £30, 2 nd £20, 3 rd £15
Class 138	FEMALE in milk, having had at least two calves
Class 139	FEMALE, in milk, first lactation.
Class 140	FEMALE, under 18 months old on show day
Class 141	FEMALE, 18 months and over on show day, not yet calved
Class 142	DRY FEMALE in calf, to have had at least one calf
Class 143	PAIR OF FEMALES, to be owned by the same exhibitor
Class 144	JUNIOR BULL, born on or after 1st January 2021
Class 145	SENIOR BULL, born before 1 st January 2021

The above classes were generously sponsored by Robin Lalonde, Pittleworth Manor Farm Partnership, Bibas Hair and Bays Curry McCowen at the last Romsey Show held in 2019.

DEXTER CHAMPIONSHIP Champion £150, Reserve Champion £50 from the 1st and 2nd prize winners of Classes 138 -142 + 144 & 145.

THE HAMPTON INTERNATIONAL CUP (122) kindly presented by Hamptons International for the Champion

THE DEXTER CATTLE SOCIETY will award a spoon and rosette for the Overall Dexter Champion.

The above championship was generously sponsored by Trish Nokes at the last Romsey Show held in 2019.

CHAROLAIS

All cattle must be registered in the British Charolais Cattle Society Herd Books

Judging commences at 10 a.m., alternating with Simmental classes

All cattle must be penned by 8.00 a.m.

Judge: Mr John May, Devon 1st £30, 2nd £20, 3rd £15

Class 146 FEMALE, born in 2021 or 2022

Class 147 FEMALE, born in 2020. May be shown with her own biological calf born in 2022

Class 148 FEMALE, born before 2020. May be shown with her own biological calf born in 2022

Class 149 BULL, any age

Class 150 PAIRS, both to be the property of the exhibitor

The above classes were generously sponsored by Martin & Company and Romsey Dental Care at the last Romsey Show held in 2019.

CHAROLAIS CHAMPIONSHIP Champion £150, Reserve Champion £50 from the 1st and 2nd prize winners of Classes 146 - 149

The Charolais Championship was generously sponsored by Annuity Advice Company at the last Romsey Show held in 2019.

THE BROOKLYN PERPETUAL CHALLENGE CUP (87) kindly presented by Brooklyn Engineering (Southern), Southampton, for the Charolais Champion

THE LAND-ROVER CENTRE (SOUTHERN) TROPHY (88) kindly presented by Brooklyn Engineering (Southern), Southampton, for the best Charolais exhibit of opposite sex to the winner of the Brooklyn Cup.

THE TINA LUFFMAN MEMORIAL CUP (119) for the best Charolais bull

THE CHAROLAIS SOCIETY will award a rosette to the Champion Charolais.

BRITISH SIMMENTAL

All cattle must be registered in the British Simmental Cattle Society Herd Books.

Judging commences at 10 a.m. alternating with the Charolais classes.

All cattle must be penned by 8.00a.m

Judge: Mr John May, Devon 1st £30, 2nd £20, 3rd £15

Class 151 FEMALE, born in 2021 or 2022.

Class 152 FEMALE, born in 2020. May be shown with her own biological calf born in 2022.

Class 153 FEMALE, born before 2020. May be shown with her own biological calf born in 2022.

Class 154 BULL, any age

Class 155 PAIRS, both to be the property of the exhibitor

The British Simmental classes were generously sponsored by Strands, Mr & Mrs Rook and Mr & Mrs Skivington at the last Romsey Show held in 2019.

BRITISH SIMMENTAL CHAMPIONSHIP Champion £150, Reserve Champion £50 from the 1st and 2nd prize winners of Classes 151 – 154.

THE KNIGHT CUP (97) kindly presented by the late Mrs Judy Knight for the Champion.

THE BRITISH SIMMENTAL CATTLE SOCIETY offer Champion and Reserve Champion and Best Animal rosettes.

The British Simmental Championship was generously sponsored by Event Insurance Services Ltd at the last Romsey Show held in 2019

RARE and TRADITIONAL BRITISH AND NATIVE BREEDS SECTION

Animals entered for this section are not eligible to compete in other sections of the show.

If numbers warrant, the classes will be split into Dual Purpose Breeds and Beef Breeds. Exhibitors will be notified on the Friday before the show if this is to occur.

All cattle must be pure bred and registered in their respective Herd Books (Open to the following breeds of cattle: Beef Shorthorn, Belted Galloway, British White, Chillingham, Gloucester, Irish Moiled, Kerry, Lincoln Red, Longhorn, Dairy Shorthorn, Red Poll, Shetland, Traditional Hereford, Devon, Sussex, Vaynol, White Park, Welsh Black, Highland and Whitebred Shorthorn).

Judging commences at 10 a.m., alternating with the Open Beef classes

All cattle must be penned by 8.00 a.m.

Judge: Paul Westaway, Glos. 1st £30, 2nd £20, 3rd £15

Class 156 FEMALE, born in 2021 or 2022

Class 157 FEMALE, born in 2020. May be shown with her own biological calf born in 2022

Class 158 FEMALE, born before 2020. May be shown with her own biological calf born in 2022

Class 159 BULL, any age

Class 160 PAIRS, both the property of the exhibitor

The above classes were generously sponsored by Charlie Dimmock, Kings Somborne Free Range Eggs, Pro Vision, AH Cheater and Capital Plans at the last Romsey Show held in 2019.

RARE BREED CHAMPIONSHIP Champion: £150 Reserve Champion £50 from the 1st and 2nd prize winners of Classes 156 - 159

THE SHIWA CUP (22) to the Champion

The Rare Breed Championship was generously sponsored by Rymill Property Developments at the last Romsey Show held in 2019.

RED POLL CATTLE SOCIETY rosette for the best Red Poll.

THE IRISH MOILED CHALLENGE SHIELD to the best Irish Moiled Exhibit (126)

OPEN BEEF BREED

Open to any beef breed, including Murray Grey cattle (other than pedigree Hereford, Dexter, Aberdeen Angus, Charolais, Simmental or Rare Breeds cattle).

Judging commences at 10 a.m. alternating with the Rare & Traditional classes

All cattle must be penned by 8.00 a.m.

Judge: Mr Rhys Grenham, Sussex 1st £30, 2nd £20, 3rd £15

Class 161 FEMALE, born in 2021 or 2022

Class 162 FEMALE, born in 2020. May be shown with her own biological calf born in 2022

Class 163 FEMALE, born before 2020. May be shown with her own biological calf born in 2022

Class 164 BULL, any breed, any age

Class 165 PAIRS, both the property of the exhibitor

The above classes were generously sponsored by Broadlands Estates, Charlie Dimmock, La Parisienne and J&J Parsons at the last Romsey Show held in 2019.

OPEN BEEF CHAMPIONSHIP Champion £150, Reserve Champion £50 from the 1st and 2nd prize winners of Classes 161 - 164

THE HOWELL PERPETUAL TROPHY (118) TO THE OPEN BEEF CHAMPION

THE PETER PEACE CUP (125) for the best native beef animal

The above Championship were generously sponsored by Dasic International Ltd at the last Romsey Show held in 2019.

COMMERCIAL BEEF

Cattle entered into this section can NOT be entered into any breed section

Judging commences at 9:30 am before the judging of the Rare Breed & Open Beef classes

Exhibits must be penned by 8.00 a.m.

Judge: Mr Rhys Grenham, Sussex

1st £30, 2nd £20, 3rd £15

Class 166 BUTCHER'S FEMALE, any breed or cross of any age

THE J. R. S. COGGAN MEMORIAL TROPHY (85), kindly presented by J P. Coggan Esq, for the best exhibit in Class 166.

Class 167 BUTCHER'S STEER, of any breed or cross of any age

THE WOODINGTON CHALLENGE BOWL (43), kindly donated by Pilwood Feeds Ltd., for the best exhibit in Class 167.

The above classes were generously sponsored by
Mr & Mrs Fairlie and PerioSouth at the last Romsey Show held in 2019.

COMMERCIAL BEEF CHAMPIONSHIP Champion £75, Reserve Champion £50

The Commercial Beef Championship was generously sponsored by
Southern Counties Auctioneers at the last Romsey Show held in 2019.

THE JOHN EDWARDS CHALLENGE CUP (131) to the Champion

Judging of the Supreme Beef Championship follows

THE BEEF PAIRS CHAMPIONSHIP

Open to the 1st prize winners from classes 132, 137, 143, 150, 155, 160 and 165

Judge: Mr Rhys Grenham, Sussex

1st £30, 2nd £20, 3rd £15, 4th £10

The above Championship was generously sponsored by
Genus Breeding at the last Romsey Show held in 2019.

SUPREME BEEF CHAMPIONSHIP

Champion: £150, Reserve Champion: £50

Judge: Mr Rhys Grenham, Sussex

THE WOOLLEY PERPETUAL CHAMPIONSHIP CHALLENGE CUP (12) kindly presented by the late Major Richard M. Woolley, CBE, a **Championship Rosette** and **Sash of Honour** for the Supreme Beef Champion of the Show, **to be judged from the Champion and Reserve Champion of all Beef sections** from classes 128 – 164. Commercial Beef section (classes 166 & 167) NOT included in the Supreme Championship

THE WOOLLEY AND WALLIS CHALLENGE BOWL (11) kindly presented by Woolley and Wallis for the Reserve Champion.

The Supreme Beef Championship was generously sponsored by
Oldmeadow Consulting Ltd at the last Romsey Show held in 2019.

BEEF SHOWMANSHIP

Judging commences after the beef championship.

Judge: Paul Westaway, Glos.

Calves being shown in the Junior Class (Class 168) must be under 12 months of age

For Classes 169 and 170, the calf must be under 24 months of age

Exhibitors may only enter Classes 168 to 170 with animals which have previously been entered and shown in another class within the beef section of the show, including commercial beef or as a calf-at-foot with a mature beef exhibit.

Late entries will be permitted.

Each animal can only be shown in ONE of the three Showmanship Classes (168 to 170).

Only competitors may lead the calves in these Classes – no assistance will be allowed.

AWARDS

Class 168:

THE DEIRDRE TROPHY (16)

Class 169:

THE SPRINGFIELD TROPHY (17)

Class 170:

MAUREEN STREET TROPHY (15)

ENTRY FEE

Free entry to Classes in the Beef Showmanship section

PRIZE MONEY

Prize Money for Classes 168 to 170: £20, £15, £10, £5

Beef Showmanship Championship Prize Money: Champion £30, Reserve £25, Honourable Mention £20

CLASSES

Class 168 Junior Handler aged 12 years or under on 1st January 2022

Class 169 Intermediate Handler aged 13 to 16 years inclusive on 1st January 2022

Class 170 Senior Handler aged 17 to 26 years inclusive on 1st January 2022

Beef Showmanship Championship (1st and 2nd from each class)

The above classes were generously sponsored by
Five Start Cleaning and Mrs Claire Ludwell, Romsey Holistic Beauty and EAPlant & TJ Counties

SHEEP

Entry Fee: Non-Members £7.00, Members £5.00 each entry

ENTRIES CLOSE: MONDAY 8TH AUGUST 2022

Please visit the Schedule page of the website for the appropriate information. Applications should be made online via our Showing Scene software, including the payment (done via Stripe).

Conditions:

Maedi Visna Scheme. Scheme sheep must be accompanied by a CURRENT VALID HEALTH STATUS REPORT which must be sent to the Show Office along with your entry. Please also bring a copy on the day as this will be checked before unloading. They will be then be directed to the special pens allocated to them.

The appropriate box on the entry form must be ticked and a copy of your accreditation submitted to the Show Office prior to the Show.

No sheep to be shown in more than one class, other than groups.

All sheep to be shown and judged in the rings.

Please bring 2 copies of the AML certificates with you to the show for entrance and exit.

MV ACCREDITED AND NON MV ACCREDITED SHEEP WILL BE JUDGED IN THE SAME CLASSES BUT IN SEPARATE ADJACENT RINGS.

Judging commences at 9.30 a.m.

All sheep must be penned by 8.45 a.m.

THE ANDREW SHIEL PERPETUAL CHALLENGE CUP (83) kindly presented by Andrew Shiel, Esq., for the shepherd gaining the most prizes in the sheep classes. The winner will be decided on a points system.

Please note- In each class the £5 shepherd's first place special award has been added the prize money total for 1st place winners (not including classes 228 and 229).

NATIVE LOWLAND SHEEP

(Suffolks, Poll Dorsets, Dorset Horns etc.)

Judge: tbc Prize Money 1st £20, 2nd £12, 3rd £8

Class 200 RAM LAMB, born in 2022 season

Class 201 SHEARLING or SENIOR RAM

Class 202 EWE LAMB, born in 2022 season

Class 203 SHEARLING or SENIOR EWE

Class 204 Group of 3 of same Breed, owned by 1 Exhibitor; 1 to be of opposite sex to the others
Each sheep to have entered another class at the show

**The above classes were generously sponsored by
Paws for Thought Cat Café and Mainstone Veterinary Clinic in 2019.**

Champion £30, Reserve Champion £15

THE RUSSETT PERPETUAL CHALLENGE CUP (72) kindly presented by the late T. Russett Esq. will be awarded to the Champion Native Lowland Sheep

CONTINENTAL

(Texel, Charollais and Beltex etc.)

Judge: tbc Prize Money 1st £20, 2nd £12, 3rd £8

Class 205 RAM LAMB born in 2022 season

Class 206 SHEARLING or SENIOR RAM

Class 207 EWE LAMB born in 2022 season

Class 208 SHEARLING or SENIOR EWE

Class 209 Group of 3 of same Breed, owned by 1 Exhibitor; 1 to be of opposite sex to the others
Each sheep to have entered another class at the show

The above classes were generously sponsored by Paws for Thought Cat Café in 2019.

Champion £30, Reserve Champion £15

THE JACK COGGAN MEMORIAL TROPHY (89) kindly presented by Phyllis Oliver for the Champion Continental Sheep

The above championship was generously sponsored by Periosouth in 2019.

ANY HILL, MOUNTAIN OR LONGWOOL BREED

Judge: tbc Prize Money 1st £20, 2nd £12, 3rd £8

Class 210 RAM LAMB born in 2022 season

Class 211 SHEARLING or SENIOR RAM

Class 212 EWE LAMB born in 2022 season

Class 213 SHEARLING or SENIOR EWE

Class 214 Group of 3 of same Breed, owned by 1 Exhibitor; 1 to be of opposite sex to the others
Each sheep to have entered another class at the show

The above classes were generously sponsored by Holmes & Co and Paws for Thought Cat Café in 2019.

Champion £30, Reserve Champion £15

THE GALE PERPETUAL CHALLENGE CUP (76) kindly presented by Messrs. L and G Gale

will be awarded to the Champion Any Hill, Mountain or Longwool Sheep

The above Championship was generously sponsored by Richard Butler Associates in 2019.

COMMERCIAL LAMBS

Judge: tbc Prize Money 1st £20, 2nd £12, 3rd £8

Class 215 Pen of Three Lambs sired by a Native Breed

Class 216 Pen of Three Lambs sired by a Continental Breed

RARE AND MINORITY SHEEP

Classes will be split should entries warrant, A - Primitive (to include Shetlands) B - Non-Primitive

Classes for rare and minority breeds of sheep in accordance with the Rare Breeds Survival Trust list. Non-accredited sheep only. Animals in these classes to be shown on a halter.

Judge: tbc

Prize Money 1st £20, 2nd £12, 3rd £8

Class 217	RAM LAMB born in 2022 season
Class 218	SHEARLING or SENIOR RAM
Class 219	EWE LAMB born in 2022 season
Class 220	SHEARLING or SENIOR EWE
Class 221	Group of 3 of same Breed, owned by 1 Exhibitor; 1 to be of opposite sex to the others Each sheep to have entered another class at the show

The above classes were generously sponsored by Kimbridge Trout Fishing and Mrs Katie Goodall in 2019.

Champion £30, Reserve Champion £15

THE FURZLEY CUP (132) kindly presented by Leona and Denis Shaughnessey to the Rare Breeds Champion.

The above Championship was generously sponsored by Kimbridge Trout Fishing in 2019.

JACOB SHEEP

(Run under the rules of the Jacob Sheep Society)

Judge: Sue Taylor, Berks

Prize Money 1st £20, 2nd £12, 3rd £8

Class 222	Ram lamb born in 2022 season
Class 223	Ram born in 2021 or before
Class 224	Ewe lamb born in the 2022 season
Class 225	Shearling Ewe born in 2021 season
Class 226	Senior ewe born in 2020 or before and to have reared lamb(s) in the year of the Show
Class 227	Group of 3 of same Breed, owned by 1 Exhibitor; 1 to be of opposite sex to the others Each sheep to have entered another class at the show

The above classes were generously sponsored by Holmes & Co in 2019.

JACOB CHAMPIONSHIP Champion £30, Reserve Champion £15

THE LONGSTOCK CUP (130) kindly presented by Mrs D Richardson for the Champion Jacob Sheep. A Jacob Sheep Society Championship Rosette will be awarded to the Champion Jacob Sheep

THE YOUNG FARMERS CUP (28) To be awarded to the highest placed YFC member who is showing both cattle and / or sheep on the day. Please indicate on the entry form the you are a YFC member and the club that you belong to. The cup will be awarded on a points system.

YOUNG HANDLERS

(Run under the rules of the Jacob Sheep Society)

Judge: tbc on day

Prize Money 1st £10, 2nd £6, 3rd £4

Entry is free for classes 228 and 229.

Class 228	Handler aged 0 – 8 years on 1st January 2022. Handlers will be judged, not the sheep.
Class 229	Handler aged 9 – 13 years on 1st January 2022. Handlers will be judged, not the sheep.

The above classes were generously sponsored by Laurence Pierce Wool Merchants in 2019.

Overall Sheep Show Champion 2022

Championship winners can enter into the Overall Sheep Show Champion 2022. Judges will be confirmed on the day.

The Society is trialling this championship for 2022 and the winner will win a bespoke rosette. We are looking for a sponsor for the 2023 Show. If you are interested, please contact the Show Office.

RULES & REGULATIONS – for Exhibitors

The Council will not be responsible for any error, which may appear in the catalogue, or for any entry being made in the wrong class. It is the responsibility of each exhibitor to read these rules and abide by them.

The Show Society takes the health and welfare of animals seriously and has signed up to the ASAO Animal Welfare Plan. This Plan relates to animals paraded, exhibited, ridden and/or for display purposes. The Show Society will take whatever appropriate measures it deems necessary to ensure the best welfare conditions exist for all animals. All exhibitors are required to ensure their animals are fit and healthy upon arrival and throughout their time at the Show. More details relating to health and welfare matters can be found elsewhere in these Regulations.

1. The printed entry forms and certificates to be filled in by exhibitors for prizes at the Annual Show shall be kept by the Secretary and every person intending to exhibit shall enter online (or via post if online is not possible) and pay the appropriate entry fee by the date advertised in the Schedule. No prize shall be awarded unless the exhibitor shall have first complied with this rule. Any entry received after the date above referred to shall be accepted only at the discretion of the Secretary and any such late entry that may be so accepted shall be liable to an entry double the normal entry fee [no exceptions].
2. Any exhibitor or other person deceiving or attempting to deceive the Council by entering animals in the wrong classes, ownership or name contrary to these Rules, Classes and Regulations will forfeit the whole of the entrance fee, or any other prizes won by him/her at the Show except prizes won by exhibits correctly entered by him/her and will not be allowed in future to exhibit at the Romsey Agricultural and Horse Show Society's exhibitions. The responsibility for correctness of all entries will rest with the owner or his/her agent and not with the Secretary of the Society for accepting such entry.
3. Any exhibitor, or other person, deceiving the Council by entering animals which have been administered any medicament or drug thereby hiding their true mental or physical condition, will forfeit their entrance fees and any prizes won and will not be allowed to exhibit in the future. The Society reserves the right to test any horse or livestock exhibits for the presence of hormones or illegal substances, which may affect the behaviour, or performance of the animal in the ring. Refusal to submit a sample will be dealt with by the Society at their discretion.
4. The Society vet will have the right to treat an animal if urgent attention is required and the owner cannot be found.
5. Unless otherwise stated, exhibitors may enter an unlimited number of animals in each class, subject to the special conditions of the respective classes.
6. Every exhibitor of livestock who shall send for exhibition any animal which, to his/her knowledge is not safe to handle, or is suffering from, or has been in contact with any animal suffering from any contagious or infectious disease, shall forfeit and pay to the Secretary the sum of £1000 as and for liquidated damages for each

and every animal sent, and in the event of the Society's Veterinary Inspector certifying that any animal sent for exhibition is, in his/her opinion, a source of danger, such animal shall be removed with due speed by the exhibitor or his servant from the Showground, or be otherwise dealt with as the Veterinary Inspector may direct with a view to averting danger or the spread of contagion.

7. ALL prize-winning cattle and sheep must take part in the Grand Parade, held at 3.30pm in the Cattle Rings or risk forfeiture of prizes. The committee would appreciate it if exhibitors would also parade non-prize winners. In the case of sheep, a decision will be made on Show day as to whether it will be Non-MV Accredited sheep or MV Accredited sheep participating in the Grand Parade (due to enforceable accreditation regulations for the Show). Stewards reserve the right to remove any animal deemed unsafe from the Grand Parade. **Cattle must not be loaded for removal until 4pm or prizes will be forfeited.** Cattle may be paraded in order of breeds and classes as shown in the schedule. At the discretion of the Grand Parade Chief Steward.

No cattle exhibits are to be removed before **4.30pm**. The Secretary has no authority to give any written or verbal permission for an exhibit to be removed. The Council reserves the right to reject any exhibit or exhibits not complying with this regulation.

8. In cases where the prizes are offered or awarded conditionally, and in the classes for novices, they will be withheld until the exhibitor shall have proved to the satisfaction of the Council that the conditions have been complied with, and it is incumbent that the exhibitors prove the correctness of their certificates if required to do so. Should any exhibitor fail to do so to the satisfaction of the Council, the entry in question will be disqualified and awards made to it will be cancelled.

9. In cases of any prize animals being disqualified, the winner of the next succeeding prize in that class shall take the prize that has been awarded to such disqualified animal. The lowest prize in the class shall go to the reserve number provided a reserve ticket has been awarded.

10. Any exhibitor or his/her servant who shall refuse to obey an order from the stewards or who shall be guilty of improper behaviour shall not be allowed to compete, and the Council shall have the power to order the offender to leave the Show and to refuse that person's

entry for future Shows. The Council reserve the right to reject or cancel the entry or entries made by any person, if they deem it fit to do so.

11. Numbers will be supplied by the Secretary, and must be properly attached to each exhibit by the exhibitor before being admitted to the Show ring. No exhibit will be allowed to wear rosettes or ribbons other than those issued by the Society.

12. All stock and servants in charge of same will be subject to the Orders, Rules and Regulations of the Society. Servants only will be allowed to enter the Showground with stock.

13. No animal may be permitted to be removed from its place without the permission of the Stewards of the department.

14. No person shall be allowed to fix any placard on the Showground without the written permission of the Secretary, and no exhibitor shall be allowed to distribute handbills on the Showground.

15. A free admission wristband/badge will be sent to each exhibitor, and wristbands/badges for use of bona fide servants in charge of stock. In case of the transfer or the improper use of a wristband/badge, it will immediately be cancelled and the full price of admission charged.

16. No person but the ring stewards and any authorised official shall be in any of the rings, or shall have any communication with the judges during the time judging is taking place. Any exhibitor or their agents acting in opposition to this rule shall forfeit such premiums as may be awarded to their exhibit. No exhibits to enter the rings with any distinguishing mark save as allowed by the Regulations.

17. In cattle classes, second and third prizes will always be awarded unless the judge considers the entries of insufficient merit. Should there be any recommendations not recorded in the schedule such recommendations will be decided upon at Council subsequent to the Show, but the recommendation shall not in any way bind the Council to award the prize.

18. No prize shall be awarded when, in the opinion of the judges, there is not sufficient merit, and neither shall any premium be given to the exhibitor who shall not have complied with the Regulations of the Society.

19. **Every animal must be paraded (including in the Grand Parade), or ridden or driven as and when required by the Council; any exhibitor failing to comply with this Regulation shall pay a forfeit of £10 or their prize money.**

20. All animals must be brought properly secure to the satisfaction of the stewards of the department, or they will not be admitted to the ground. The animals will be paraded in the ring at the discretion of the steward and exhibitors are requested to see that sufficient staff are in attendance for this purpose at the hours appointed by the stewards.

21. **BULLS MUST BE SHOWN IN ACCORDANCE WITH GUIDANCE NOTE GS36 ISSUED BY THE HEALTH AND SAFETY EXECUTIVE.**

22. Every animal will be considered and treated as being

in the sole custody of the exhibitor during the whole period of the Show, and until removed every exhibitor must have at least one servant in charge of the animals exhibited by him/her, and the Romsey Agricultural and Horse Show Society will not be responsible in respect of any loss, damage or injury arising from accident or any other cause whatsoever. The servant in charge must have the admission or delivery order in his possession.

23. Any exhibitor lodging any objection must deposit £50, which will be forfeited if the objection is disallowed; all objections must be delivered in writing at the Secretary's office on the Showground within 30 minutes of the incident, which has caused the objection to be raised. The Council whose decision shall be final will decide upon the objection.

24. All disputes respecting the Rules and Regulations of the Society together with all questions, the consideration of which is not otherwise provided for, shall be referred to the Council, whose decision shall be final.

25. All exhibits must be ready 10 minutes prior to the start of the class and must be present in the ring to be judged.

26. **ALL PRIZE MONEY will be paid via BACS from the Show Office within one month after the show. No prize money will be available on show day. In order for Exhibitors to receive their prize money they must include payment details on their online entry form. Cattle exhibitors not entering the Grand Parade at 3.30pm, or loading their animals before 4.00pm, risk forfeiting their prize money.**

27. All cups and trophies must be returned to the Secretary clean and undamaged, by hand or registered post, by the 1st August. Exhibitors who fail to do this may have their entries refused.

28. Entries may be substituted provided the information is given to the cattle Steward upon arrival.

29. Entrance fees for livestock exhibits, which have to be withdrawn before the Annual Show due to illness or accident will be refunded, provided a Veterinary Officer's Certificate is produced, within one month of the show.

30. Every exhibit must be the bona fide property or leasee of the exhibitor at the time of entry except in the case of the Heavy Horse Turnout where the owner of the vehicle shall be considered as the exhibitor. If the animal is sold after the date of entry the change of ownership must be noted to the Show Secretary. Stallions leased for the season will be considered the property of the lessor.

31. The term exhibitor will include persons taking part in any competition or display arranged by the Society, and the owner of any animal, plant, machinery, or other thing involved in such competition or display otherwise exhibited in the Showground. Save for death or personal injury caused by negligence of the Society, its servants or agents, the Society will not be responsible for death, injury, disease, damage or loss caused to an exhibit or to their servant or agent or to any animal, article, plant, machinery, or thing of whatever nature brought to the Showground by said exhibitor from

whatever cause such as death, injury, disease damage or loss arises.

32. The Society shall not be responsible to any person whatsoever whilst upon the Society Showground for any form of economic loss whether direct or indirect how so ever caused.

33. The Society requires all Entrants and Exhibitors to insure themselves and their exhibits against all liabilities both to the Society and to all other persons using the Society Showground unless the Secretary has given written dispensation. The right is reserved to require an appropriate certificate of insurance to be produced for inspection by the Society at the Show Office or upon the Showground.

34. All entrants shall indemnify and hold harmless the Society from and against all actions, suits, expenses and claims made against the Society on account of or in respect of the negligence or breach of contract of the entrant.

35. The Society reserves the right to print exhibitor details in the Show Catalogue and the results. Completion of the entry form indicates that the exhibitor has agreed to these arrangements.

36. The use of mobile phones is NOT permitted if a competitor, exhibitor and/or their associates are responsible for an animal (ie holding, leading, or riding) in the cattle or horse walks, exercise area, warm up areas, and collecting rings. The use of mobile phones in the judging rings is forbidden. Mobile phones must NOT be used when handling animals in the Grand Parades. Any person found using a mobile phone when handling an animal or supervising a young person handling an animal will be excluded from the ring or parade.

37. **POSTPONEMENT/CANCELLATION OR ABANDONMENT. Exhibitors shall not have any claim against the Society or any member of the Society in respect of any loss or damage whatsoever consequent upon the show or any part of it failing to be held or having to be abandoned (for whatever reason eg extreme weather, security alerts, etc). No entry monies will be repaid and the Show Society will have no liability for expenses, consequential loss or damage suffered by exhibitors or their representatives as a result of this action.**

38. Any artificial contrivance or device of any description found on or proved to have been used on an animal at any time whilst that animal is in the Showground, either for preventing the flow of milk or for any other improper purpose, will disqualify that animal from being awarded a prize, and any prize awarded prior to discovery will be forfeited. The Instigator or The Owner of the said animal may be prohibited from again entering Stock for any of the Society's Shows, for such period as the Committee may see fit. For the purpose of this Regulation, the term 'improper practice' shall be held to include setting of teats, and generally any other practice including tampering of their own or any other animal by the exhibitor or any other person which results in the animals being shown other than in a natural state, and the Society reserves the right to have all animals

inspected by the Society's Veterinary Officers, prior to, during, or after judging.

The Society will not tolerate the administration to show exhibits (entered either for competition or sale/demonstration) of tranquillisers or other drugs which may in any way affect the performance of the animal in question to have the effect of making it behave in the show ring in a manner which is not natural. The Society reserves the right to take any necessary samples. Any Person or Exhibitor (or his/her representative) who is found to have administered or permitted the administration of any such tranquilliser or drugs to any Show exhibit will be reported to the Organising Committee, and dealt with at their discretion. In addition the matter will be referred to the appropriate Breed Society or Organisation.

Any Exhibitor wishing to lodge an objection, having reference to Livestock exhibited at this Show, must make the same in accordance with the objection requirements of the Society. If, on investigation, the objection is not sustained to the satisfaction of the Committee, the sum thus deposited shall, at the discretion of the Committee, be forfeited to the funds of the Society. All objections must be lodged on the same day as the alleged incident occurred in accordance with the objection regulations, and no objection will be SUBSEQUENTLY received, unless a reason, satisfactory to the Committee be assigned for the delay.

39. **BOVINE TB and PRE-MOVEMENT TESTING**

ALL cattle must be from herds on which no movement restrictions have been served by DEFRA. No animal accepted for entry may be exhibited if, after entry, such movement controls are imposed.

Please refer to <http://www.defra.gov.uk/animal-diseases/a-z/bovine-tb> and <http://www.defra.gov.uk/animal-diseases/a-z/bovine-tb/publications> for further information. These rules will apply to all cattle, not just 'High risk' herds, as the housing for cattle at the Show will be within an enclosed marquee; all cattle moving from premises in parishes with a 1 year TB testing interval must have undergone a TB test with a negative result within 60 days of the Show. Herds where the TB tests are scheduled at an interval 4 years will not require pre-movement testing.

Any/ALL alpacas must be pre-movement tested for Bovine TB and from flocks on which no movement restrictions have been served by DEFRA. No animal accepted for entry may be exhibited if, after entry, such movement controls are imposed.

ALL exhibitors (cattle) will be required to provide written confirmation of these test results with their entry, and also have them available for inspection on Showday.

In the event of these regulations changing, exhibitors should be aware and must comply with the current legislation, rules and conditions in force at the time of the Show.

The septic tank, sewerage tank and soakaway experts

DRAINAGE SERVICES

Sewage Treatment Plant installations
Septic Tank replacements
Retro Fitting to Older Systems
Drainage Field Installations
Clearing Blockages
Pipe Lining
Emergency Call Outs
Service & Maintenance

SURVEYS & INSPECTIONS

Off Mains Drainage Insurance Surveys
Homebuyers Drainage Surveys
2020 Regulation Compliance Checks
Off-Mains Foul Drainage Advice & Evaluations

See our reviews on Trustpilot



Providing a reliable, professional service for all commercial and residential drainage systems.

At Proseptic we create bespoke drainage systems and provide components that deliver quality and efficiency with minimal disruption and hassle. We strive for a very high level of customer service: from the initial site meeting and communications stages through to the tidy and efficient delivery of our installation and servicing. For this reason, we continue to receive a large quantity of work from our glowing client referrals.



01794 517 770

sales@proseptic.co.uk

www.proseptic.co.uk

JN Landscapes Ltd.

Est 1979

01794 368106

Eldon Nurseries

Eldon Lane, Braishfield, Romsey,

Hampshire SO51 0PT

www.jnland.co.uk

jn@jnland.co.uk



Landscape design | Hard & soft landscape construction | Planting plans

Ongoing garden advice & aftercare

Designing and constructing projects varying from small gardens to extensive private and commercial contracts.

Chartered Accountants Farming and Equine Specialists

- Full range of *Accountancy, Taxation & Payroll* services
- Advice on tax implications of diversification activities
- Capital gains tax on development opportunities
- Inheritance tax planning
- Specialist HMRC enquiry department
- Licensed to provide non-contentious probate services by the ICAEW
- Here to tackle any equine accounts and tax matter



For friendly, professional, proactive advice please contact:

Butler & Co Alresford Limited,
Bennett House, The Dean, Alresford,
Hampshire, SO24 9BH

01962 735544
infobutler@butler-co.co.uk
www.butler-co.co.uk

Connect with us:





KIRKLANDS

SOLICITORS LLP

We pride ourselves on being one of the friendliest, if not the friendliest firm of solicitors in Hampshire.

Your local lawyers

Fully qualified and accredited team of friendly legal specialists serving the Romsey and Totton communities since 1982.

Areas of expertise

Our experienced solicitors and legal team specialise in:

- General Litigation & Disputes
- Divorce and Family Law
- Employment Law
- Company Law
- Wills, Probates & Powers of Attorney
- Business Sales & Acquisitions
- Commercial Contracts
- Residential & Commercial Conveyancing

Romsey Office:

Strong House, The Horsefair
Romsey, Hampshire
SO51 8EZ

T: 01794 513 466



kirklandssolicitors.co.uk

Totton Office:

26/28 Commercial Road,
Totton, Southampton,
Hampshire SO40 3BY

T: 023 8066 3313

LUXURIOUS CARE HOME IN ROMSEY

Are you looking for quality care in luxurious surroundings for yourself or a loved one? Call Anya today on **01794 874463** for more information or to book your personal tour.

At Abbotswood Court, people will always come first

RESIDENTIAL CARE | DEMENTIA CARE | RESPITE CARE

Abbotswood Court Care Home
Minchin Road, Romsey, Hampshire SO51 0BL
www.cinnamoncc.com/abbotswood

To view other Cinnamon Care Homes in the Hampshire area visit www.cinnamoncc.com/hampshire



Stroud School, Romsey

King Edward VI Preparatory School

"Our ambition is to ensure our children flourish and become the very best version of themselves. We strive to uncover talents and passions, develop strength of character and promote a deep love of learning. As the feeder school to King Edward VI, Southampton we offer the all-important foundations to a successful onward journey"

Mrs Rebecca Smith
Headmistress

Forever Undaunted

stroud-kes.org.uk

01794 513231



Proud sponsors of The Romsey Show