



117th



OKEHAMPTON

& DISTRICT AGRICULTURAL SHOW

(Show C.P.H. No. 10/175/8000)

President: President: Mr R Cunningham

Stoney Park Showground, Okehampton EX20 1SW

Contact: 07375 930965 or visit www.okehamptonshow.co.uk

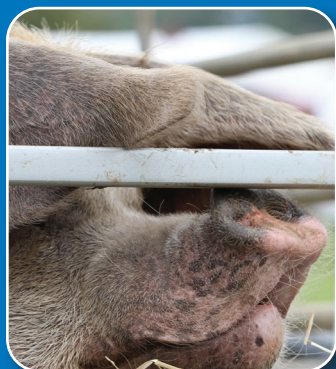

Thursday, 14th August 2025

LIVESTOCK SCHEDULE

CATTLE, SHEEP, PIG, DAIRY GOAT & PYGMY GOAT CLASSES

Closing Date for Entries: Friday, 11th July 2025
(PLEASE NOTE LATE ENTRIES ARE NOT ACCEPTED)

Mid-Somerset Show

17th August • Shepton Mallet

COMPETITIONS



• Cheese • Cattle • Equine • Eggs & Fodder •



• Pigs • Cider • Sheep • Arts & Crafts • Dogs •



ENTER ONLINE VIA:



Scan me



www.midsomersetshow.org.uk | 01749 938044



117th OKEHAMPTON & DISTRICT AGRICULTURAL SHOW

SCHEDULE OF LIVESTOCK CLASSES

CATTLE, SHEEP, PIG, DAIRY GOAT & PYGMY GOAT CLASSES

(SHOW C.P.H. NO. 10/175/8000)

Separate schedules are available for:

Horse & Pony Classes, Poultry Show, Rabbit Section and Open/WI Classes

Contact Show Secretary or see www.okehamptonshow.co.uk

This year's Okehampton Show will be the 117th Show and it remains an important annual event for those who work and live in this beautiful area, as well as for tourist who enjoy visiting this rural part of England. It is a wonderful showcase for the best of agricultural and rural life and is a fantastic day out for all the family.

For specific queries concerning classes please contact Section Secretary concerned:

Cattle	Mr. I. & Mrs. D. Vanstone	Tel. 07811 351807
Sheep	Mrs. G. Daintree	Tel. 07886 868717
Pigs	Mrs. D. Custance Baker	Tel. 01392 861750
Dairy	Goats Mr. R. Calcraft	Tel. 01395 233985
Pygmy	Goats Mrs R Coleman	Tel. 07717 772325

CLOSING DATE: Please note the Closing Date of Friday, 11th July

– early entries are always appreciated.

(PLEASE NOTE LATE ENTRIES ARE NOT ACCEPTED)

PLEASE ENTER VIA THE LINK ON THE WEBSITE.

Payment will be taken by card at the time of Entry.

Further information info@okehamptonshow.co.uk

Okehampton & District Agricultural Association is a company limited by Guarantee No. 6956588,

Registered office: Michael House, Castle Street, Exeter, Devon EX4 3LQ.

Registered in England as Charity No. 1130942. Member of the ASAO

Follow the Okehampton Show on Facebook

godfrey short & squire

residential sales, lettings & property management

Covering Dartmoor and West Devon

Call us on 01837 54504 for a no obligation appraisal of your home and see what a difference we can make.

Visit us at gssproperty.com for more information.



Zoopla.co.uk

30 Fore Street, Okehampton EX20 1HB

01837 54504
gssproperty.com



Safety
Quality
Huish



Huish Horseboxes - for all your horsebox needs

With Services Including: **Manufacture & Conversions,**
MOT's & Plating, Container Changes, Re-sprays,
& Servicing.



enquiries@huishhorseboxes.co.uk
Nr. Exeter, Devon. **01647 61716**

www.huishhorseboxes.co.uk

RULES OF EXHIBITION

1. The Committee's interpretation of any rule shall be absolutely final.
2. **All Exhibitors are required to comply with the Biosecurity Rules currently in force at Okehampton Showground. Queries should be directed to the Biosecurity Officer, via the office info@okehamptonshow.co.uk**
3. Exhibitors are required to comply with legislation concerning Health & Safety Regulations and Environmental Health Regulations currently in force.

ENTRIES

4. Exhibits must have been the bona fide property of the Exhibitor for a minimum of 56 days prior to the date of entry.
5. Additional Entry Forms are available from the Office or the website.
6. Entries submitted without appropriate fees cannot be accepted.
7. Persons submitting a false entry may, at the Committee's discretion, be disqualified from making an entry in connection with any exhibit for a period of three years, or permanently, and shall be liable to pay the Association £15.00 for every entry made contravening this rule.
8. The Association reserves the right to refuse any entry or entries without assigning any reason for such refusal.

EXHIBITOR ADMISSION

9. Each Exhibitor will receive minimum of two free entry passes and a Vehicle Pass. (Junior Handlers do not require a pass, as entry to the show for under 16s is free with an accompanying adult.). **Exhibitors entering 4 classes + over = 3 passes, 5 classes + over = 4 passes. A maximum of 4 additional passes may be purchased with the entry form. Any vehicle passengers not in possession of a pass will be charged full admission on the gate.** Exhibitors not in possession of their passes will be charged full admission on the gate. Passes will be collected on entry to the Showground.

RE-ADMISSION

10. Arrangements will be made at the Main Pedestrian and Stock Entrances for persons wishing to leave and re-enter the Show Yard whilst the Show is in progress and persons desiring to do so must have a rubber stamp impression placed on their hand or re-entry will not be permitted without the due entrance fee being paid.

DISTRICT CLASSES

11. Competitors in the class confined to the District must be either resident occupiers in one of the parishes defined as comprising the District at the time of making their entries. THE PARISHES COMPRISING THE DISTRICT ARE: Ashbury, Beaworthy, Belstone, Black Torrington, Bow, Bondleigh, Bratton Clovelly, Brentor, Bridestowe, Broadwoodkelly, Broadwoodwider, Brushford, Chagford, Cheriton Bishop, Coldridge, Coryton, Dolton, Dowland, Drewsteignton, Exbourne, Germansweek, Gidleigh, Halwill, Hatherleigh, Highampton, Hittisleigh, Idlesleigh, Inwardleigh, Jacobstowe, Lewtrenchard, Lydford (Town Ward), Marystowe, Mary Tavy, Meeth, Merton, Milton Abbot, Monkokehampton, Moretonhampstead, Northlew, North Tawton, Okehampton, Okehampton Hamlets, Peter Tavy, Petrockstowe, Sampford Courtenay, Sheepwash, Sourton, South Tawton, Spreyton, Sticklepath, Stowford, Throwleigh, Thrushelton, Wembworthy, Winkleigh, Zeal Monachorum

SHOW YARD - Judging commences at 9.30 am. Stock to be in Showyard **one hour before that time.**

12. No entries will be admitted into the Showyard after 9am on the day of Exhibition.
13. No exhibit shall be removed from the Show Yard until the Grand Parade has finished unless permission from the Show Secretary has been obtained. The Show Secretary will however consider sympathetically submissions to relax this rule in special circumstances.
14. Bona Fide servants of exhibitors (i.e. Hauliers) in charge of stock will be allowed to enter the Show Yard on production of tickets to be previously obtained from the Show Secretary.
15. All persons will be prohibited from advertising, selling or offering for sale any article within the Show Yard, except Trade Stand Exhibitors and persons holding the written authority of the Show Secretary, which may be amended or cancelled at any time, subject to a refund part or the whole charge paid for such permission.
16. The distribution of advertising matter in the Show Yard (except by persons holding the Show Secretary's authority) is strictly prohibited.
17. Owners of exhibits, unless showing the stock themselves, will not be allowed in the Rings whilst judging is in progress.
18. The Judges will be advised: (a) not to award prizes in classes in which the exhibits do not possess sufficient merit; (b) to take into consideration the relative merits of the exhibits, if for breeding purposes.
19. The Show Committee reserves the right to cancel any class or reduce the number of prizes in any class, if in their opinion, the number of entries warrant such action.

LORRY PARKING

20. **The attention of Exhibitors is especially drawn to the regulation whereby lorries and other vehicles conveying exhibits must park where directed by the parking attendants. Exhibitors' co-operation in this area will aid the speedy parking of vehicles and thereby reduce traffic queues. Cattle Parking will this year be in an area of the public car park situated opposite Gate 1 – please enter through Gate 2, unload and exit through Gate 1 and go as directed across the road to park in the designated area. At the end of the day please enter through Gate 1, load and exit again through Gate 1 turning left.**

PROTESTS AND DISPUTES

21. All protests must be made in writing, stating reason for same including particulars according to catalogue of exhibit protested against, prior to 1 pm. in the case of classes judged before lunch; in the case of classes judged after 2pm., protests must be made immediately after class has been judged, and lodged with the secretary, together with a sum of £20. If the Committee consider the protest frivolous, the deposit will be forfeited.
22. Exhibits protested against must not be removed from the Show Yard until the protest has been decided or the Show Secretary's permission has been obtained. Exhibits removed in contravention of this rule will be disqualified from taking a prize. Notice of protest posted on competitor's stalls or space shall be deemed to be sufficient intimation.
23. All disputes, protests or any questions arising shall be dealt with by a Committee or a Subcommittee, and the decision shall be final.
24. The Association reserves the right to take the opinion of the Hon. Veterinary Surgeon on any animal exhibited, and to take any action on such opinion as they see fit.

GENERAL

25. Exhibitors must see that their stock (or other exhibit) is properly placed and cared for.
26. All animals shown must be properly secured and under complete control.
27. Every Exhibitor of livestock shall forfeit and pay to the Association the sum of £30, as and for liquidated damages, if any animal which he is exhibiting is to his knowledge suffering from any contagious or infectious disease, and for each and every such animal if more than one.
28. Important Note. If there are not four or more entries or two or more Exhibitors in anyone class, that class will be cancelled.
29. All Exhibitors should carry their own Public Liability Insurance.

Anyone found behaving inappropriately in the vicinity of the stock will be escorted from the Showground.

HANDLING OF BULLS

Exhibitors of Bulls over 10 months of age must ensure that two people handle the bull at all times when competing or moving the animal to and from the cattle lines to the ring. It is preferable that one person should be either side of the bull rather than one at the front and one at the rear of the animal. **No-one under the age of 16 may handle a Bull on the Showground.**

SHEEP SECTION – Judging commences at 9.00 am

Aisles in the sheep section must be kept free and clear of equipment at all times for ease of access by vehicles for loading/unloading purposes. Canopies must be contained within an Exhibitor's pen area.

Disclaimer of Liability

Save for death or personal injury caused by the negligence of the Committee, its servants or agents, the Committee will not be held responsible for death, injury, disease, damage or loss caused to any exhibitor or to his or her servant or agent or to any animal, article, plant, machinery or thing of what ever nature brought on to the Show Ground by or on behalf of the said exhibitor, from what ever cause death, injury, disease, damage or loss arises. A "Condition of Entry" shall be the acceptance of the foregoing provisions by the Exhibitor.

PRIVACY POLICY

The Okehampton and District Agricultural Association privacy policy sets out the basis on which any personal data we collect from you, that you provide to us or that we may receive from others about you, will be processed by us. It includes data that we hold electronically and in paper files. Details of entries will be published in the catalogue and passed to our printers/publishers, solely for the purpose of compiling that publication. Results information may be published (in printed form and online) and provided to the Press and Breed Societies for publication. Information relating to exhibitors and their animals may be provided to DEFRA, Trading Standards, Animal & Plant Health Agency (APHA), British Cattle Movement Service (BCMS), SAC, Breed Societies, County Councils, Veterinary Advisors and others who have regulatory access.

CUPS & TROPHIES

Points Trophies (these trophies may be presented after the Show):

Jubilee Challenge Cup presented by Mrs G. A. Clinch. Awarded to the Exhibitor gaining the highest total number of points in the Cattle, Sheep, Pigs or Agricultural Horse Classes.

Points will only be awarded where there are at least three entries in a class from three separate Exhibitors.

Meldon Quarry Perpetual Challenge Cup presented by Meldon Quarry. Awarded to the Local Exhibitor gaining the highest total number of points in the Cattle, Sheep and Pig Classes.

Shebbear College Anniversary Cup awarded to the ex-pupil of the College gaining the most points in the Cattle, Sheep and Pig Classes

John Hockridge Perpetual Challenge Cup presented by Mr John Hockridge (Past President) awarded to the Exhibitor from Okehampton and District gaining the most points in the Sheep Classes. Points awarded as follows: 1st Prize – 5 points; 2nd Prize – 3 points, 3rd Prize 2 points.

The following Cups and Trophies will be presented in the Main Ring

CATTLE

P.K. James Perpetual Challenge Cup (plus £100.00 cash prize) for the Supreme Beef Champion.

Brian Letheren Perpetual Challenge Trophy (plus £100.00 cash prize) for the Supreme Champion Pair.

P.J. Sworn Perpetual Challenge Cup (plus £100.00 cash prize) for the Supreme Dairy Champion kindly sponsored by **Kivells**

SHEEP

CIBA-GEIGY Perpetual Challenge Trophy (plus £50.00 cash prize) for the Best Male Sheep.

Miss M.D. Fulford Perpetual Challenge Trophy (plus £50.00 cash prize) for the Best Female Sheep.

Roger Alford Perpetual Challenge Bowl awarded to President's Choice from the Grand Parade.

ALL CUPS AND TROPHIES ARE PERPETUAL

Winners are required to have cups and trophies inscribed, at their own expense, with their name and the year won. If the cup or trophy has a plinth, please have a shield inscribed and attached to the plinth. Cups and Trophies to be returned to the Show Office or the Cup Secretary (please enquire for details) at least 14 days before the show.

**WINNERS WILL BE REQUIRED TO SIGN FOR CUPS AND TROPHIES
AND WILL BE HELD RESPONSIBLE FOR SAFE CUSTODY AT ALL TIMES.**

2025 LIVESTOCK JUDGES

CATTLE

Devon
South Devon
Galloway
Beef Shorthorn
Cows And Calves
Any Other Native
Welsh Black
Simmental
Charolais
Limousin
British Blue
Any Other Continental
Butchers Beast
Holstein Friesian
Ayrshire
Dairy Shorthorn
Any Other Dairy
Beef Young Handler
Dairy Young Handler
Interbreed Beef
Interbreed Dairy

- Mr M Allen, Huntingdon, Cambridge
- Mr D Irvine, Thornhill, Dumfries
- Mr J Jordan, Chagford, Devon
- Mr L Anthony
- Mr J Jordan, Chagford, Devon
- Mr M Allen, Huntingdon, Cambridge
- Mr A Jones, Wales
- Mr J Buckland, St Buryan, Cornwall
- Mr P White, Wellington, Somerset
- Mr J Buckland, St Buryan, Cornwall
- Mr P White, Wellington, Somerset
- TBC
- Mr C Harris, Torrington, Devon
- Mr P Bird
- Ms Megan Stratton, Hayle, Cornwall
- Mr D Wainwright, Ellsmere
- Ms Megan Stratton, Hayle, Cornwall
- Ms J Rooks, Shebbear, Devon
- Ms Megan Stratton, Hayle, Cornwall
- Mr T Ogden, Yorkshire
- Mr J Ovens, Halwill, Devon

SHEEP

Interbreed
Greyface Dartmoor
Whiteface Dartmoor
Devon Closewool
Exmoor Horn
Dorset Horn & Polled Dorset
Jacob
Blackface
Blueface Leicester
Border Leicester
Lleyn
Hampshire Down
Shetland
Ryeland
Coloured Ryeland
Suffolk
North Country Cheviots
Devon & Cornwall Longwool
Rare, Minority & Primitive
Any Other Pure British Breed
Charollais
Texel
Blue Texel
Roussin
Zwartbles
Valaise Blackenose
Any Other Continental Breed
Commercial Ewe
Butchers Lambs
Young Handlers
5-8 years
9-12 years
13-18 years
Overall Young Handler
Fleece

- Mr I Atkinson, Lancashire
- Mr M Thompson, Dorset
- Mr R Phipps, Devon
- Mr D Gregory, Devon
- Mr D Snell, Devon
- Mr M Hayman, Devon
- Mr J Leonard, Gwent
- Mr P Medland, Devon
- Mr L Richards
- Mr T Willboughby
- Mrs S Eckett, Dorset
- Mr A Brown, Somerset
- Ms M Thomas, Llandeilo
- Mr D Duggan, Herefordshire
- Mrs G Dodd, Cheshire
- Mr P Quick, Devon
- Mr A Jones
- Mrs M Andrews, Cornwall
- Mr J Mills, Devon
- Mr G Abel, Devon
- Mrs L Monk, Cornwall
- Mr M Leah, Devon
- Mr S Ley, Devon
- Mr J Hockridge, Devon
- Mr B Mills, Somerset
- Mr P Caunter, Devon
- Mr R Harris, Devon
- Mr L C L Jones, Devon
- Mr L C L Jones, Devon
- Mr D Gregory
- Mr M Hayman
- Mr J Mills
- TBC
- Mr S Alford, Devon

PIGS

- Mr M Snell, Somerset.

DAIRY GOATS

- Mr C Newton, Co Durham

PYGMY GOATS

- Mrs Julia Clarke, Cornwall

CATTLE

Secretary: Mr. I & Mrs. D. Vanstone 07811 351807

Chief Steward: Mr I Vanstone

All Classes are "OPEN"
Judging commences at 9.30am.

ENTRY FEE: £6.00 per exhibit - all Breeds

PRIZE MONEY: 1st £25.00; 2nd £20.00; 3rd £15.00

4th Prize of £10.00 will be awarded if there are 6 or more entries in a class.

PRIZE MONEY for classes 111, 123, 137,143, 149, 155, 161, 167: 1st £15.00, 2nd £10.00, 3rd £5.00

The Anniversary Perpetual Challenge Cup presented by Shebbear College is awarded to the ex-pupil gaining most points in the Livestock Section. Ex-pupils should tick the box on the Entry Form.

- All Cattle must be properly halter broken (except Galloway Females in Classes 114 - 117 and Commercial Cow & Calf Classes 170 - 172)
- If Heifer Classes (including the Native Breed Classes) have an entry of less than 2, then the Heifer classes will be amalgamated.
- Tampering to deliberately conceal or otherwise alter an undesirable characteristic of a show animal is not allowed under Society rules. Cattle entered in shows that are found to be artificially coloured or in any way faked at any time whilst on the showground shall be disqualified. Any allegation must be communicated to the ring steward on the day, and the show's chief cattle steward shall be responsible for determining the truth of the allegation and, if found to be true, instituting disqualification proceedings.

HANDLING OF BULLS

Exhibitors of Bulls over 10 months of age must ensure that two people handle the bull at all times when competing or moving the animal to and from the cattle lines to the ring. It is preferable that one person should be either side of the bull rather than one at the front and one at the rear of the animal. **No-one under the age of 16 may handle a Bull on the Showground.**

INTER-BREED BEEF CHAMPIONSHIP

Judge: Mr T Ogden, Yorkshire

Mr. P. K. James, Broadbury, Okehampton offers a Perpetual Challenge Trophy to the Supreme Champion of the Cattle Classes.

Mr. B. Letheren, Past President, offers a Perpetual Challenge Trophy to the Supreme Champion Pair (one Male and one Female) from any one Breed in the Cattle Classes, **male and female animals to be chosen by the breed Judge.**

Mr. K. C. Heard, Past President, offers a Perpetual Challenge Trophy to the Overall Champion (Male or Female) in the Continental Breed Classes.

J. B. Cawsey Cup presented by the late J. B. Cawsey to the Okehampton Fatstock Society and now offered by his son to the Champion Native Beef Breed (Male or Female).

A cash prize of £100.00 to the Supreme Champion Pair A cash prize of £100.00 to the Supreme Beef Champion. A £50.00 cash prize to the Native Breed Champion

A £50.00 cash prize is offered to the Continental Breed Champion

INTER-BREED DAIRY CHAMPIONSHIP

Judge: Mr J Ovens, Halwill, Devon

Mr. P. Sworn, Past President, offers a Perpetual Challenge Trophy for the Supreme Dairy Champion. **The Edwin Guest Memorial Perpetual Shield** to be awarded to the herdsman of the Supreme Dairy Champion.

NATIVE BEEF BREEDS

DEVON

Judge: Mr M Allen, Huntingdon, Cambridge

The Norleigh Perpetual Challenge Cup, presented by Mr. E. C. Stanbury, Past President, for the Best Animal in Devon Cattle Classes. Exhibitor to be resident in the District (see Rule 12).

The S.A. Yeo Perpetual Challenge Cup, for the Champion Exhibit (Open) of the Devon Classes - presented by his widow in memory of Samuel Arthur Yeo, who for forty one years acted as Honorary Secretary of the Show.

A Challenge Cup presented by **Mr. P. K. James**, Broadbury, Okehampton for the Best Group of Three Devon Cattle bred by an Exhibitor - if won 3 times in succession or any 4 times to become the absolute property of the winner.

The Pynda Perpetual Challenge Cup presented in memory of Mr. and Mrs. S. Skinner, Broadwoodkelly, Winkleigh, will be awarded for the Best Devon Junior Male or Female.

The Devon Cattle Breeders' Society offers a Sash to the Champion.

The Devon Cattle Breeders' Society will award the **Holwell Manor (West) Cup** (won outright by RT and MP Wilson and represented as the Bartridge Decanter) to the Member gaining the most points from the following shows: Camelford, Camborne, Holsworthy & Stratton, Launceston, N. Devon, Okehampton & Woolsery.

Points awarded as follows (1 point per entry forward - cow & calf = 1 point): 1st prize = 5 points, 2nd prize = 4 points, 3rd prize = 3 points. Where a pairs or group class is scheduled as a specific class then points will be awarded for these.

Class 100. **Bull** born before 1st January 2024

Class 101. **Bull** born on or after 1st January 2024

Class 102. **Cow or Heifer** in calf or with calf at foot

Class 103. **Heifer** born in 2023

Class 104. **Heifer** born in 2024

Class 105. **Female Devon** 12 months and over to be exhibited by members of the Devon Cattle Breeders Society who have not been involved in the preparation or showing of any breed of cattle between 1st January 2024 and the 1st July 2025 (eligibility to be policed by the Devon Cattle Breeders Society)

SOUTH DEVON

Judge: Mr D Irvine, Thornhill, Dumfries

The **S.A. Yeo Perpetual Challenge Cup** is offered to the Champion.

The **Harpers Home Mix Ltd Perpetual Challenge Trophy** is offered for the Best Opposite Sex to the Breed Champion.

The **South Devon Herd Book Society** offers a Sash to the Champion.

- Class 106. **Bull** born before 1st January 2024
- Class 107. **Bull** born on or after 1st January 2024
- Class 108. **Cow or Heifer** in calf or with calf at foot
- Class 109. **Heifer** born in 2023
- Class 110. **Heifer** born in 2024
- Class 111. **Breed Pair** owned by the exhibitor

GALLOWAY

Judge: Mr J Jordan, Chagford, Devon

A **Perpetual Challenge Cup** presented by Messrs. K. C. Heard & Sons for the Champion Exhibit in the Galloway Classes.

- Class 112. **Bull** born before 1st January 2024
- Class 113. **Bull** born on or after 1st January 2024
- Class 114. **Cow** in calf
- Class 115. **Cow** with calf at foot (calf any breed or cross)
- Class 116. **Heifer** born before 1st January 2024
- Class 117. **Heifer** born on or after 1st January 2024

Cattle to be registered or pure bred and penned but NOT halter broken.

BEEF SHORTHORN

Judge: Mr L Anthony

Perpetual Challenge Cup presented by the Lavis Partnership for Champion Beef Shorthorn.

- Class 118. **Bull** born before 1st January 2024
- Class 119. **Bull** born on or after 1st January 2024
- Class 120. **Cow** 3 years old and over with or without a calf at foot
- Class 121. **Heifer** born in 2023
- Class 122. **Heifer** born on or after 1st January 2024
- Class 123. **Breed Pair** owned by the exhibit

WELSH BLACK

Judge: Mr A Jones, Wales

A cash prize of £30.00 to the Champion

The Welsh Black Cattle Society offers a Rosette to the Champion

Cattle to be registered or purebred and penned but NOT halter broken.

Class 124. **Bull any age**

Class 125. **Cow and Calf**

Class 126. **Heifer any age**

ANY OTHER NATIVE BREED

Judge: Mr M Allen, Huntingdon, Cambridge

The E.J. Sanders Perpetual Challenge Trophy is awarded to the highest placed Hereford.

Class 127. **Bull** born before 1st January 2024

Class 128. **Bull** born on or after 1st January 2024

Class 129. **Cow or Heifer** in calf or with calf at foot

Class 130. **Heifer** born in 2023

Class 131. **Heifer** born in 2024

CONTINENTAL BEEF BREEDS

Open to all Breeds, to be tied and haltered

BRITISH SIMMENTAL

Judge: Mr J Buckland, St Buryan, Cornwall

The Peter Fisher Memorial Perpetual Challenge Cup presented by R. K. Claydon will be awarded to the Breed Champion.

The British Simmental Cattle Association offers Rosettes to the Champion and Reserve Champion.

The Hardwick Champion Perpetual Challenge Cup awarded to the Champion Male British Simmental.

Class 132. **Bull** born before 1st January 2024

Class 133. **Bull** born on or after 1st January 2024

Class 134. **Cow or Heifer** with calf at foot

Class 135. **Heifer** born in 2023

Class 136. **Heifer** born on or after 1st January 2024

Class 137. **Breed Pair** owned by the exhibitor

BRITISH LIMOUSIN

Judge: Mr J Buckland, St Buryan, Cornwall

A **Perpetual Rose Bowl**, presented by Mr. & Mrs. E. Northcott, will be awarded to the Champion.
The **British Limousin Society** offers a Rosette to the Champion.

- Class 138. **Bull** born before 1st January 2024
- Class 139. **Bull** born on or after 1st January 2024
- Class 140. **Cow or Heifer** in calf or with calf at foot
- Class 141. **Heifer** born in 2023
- Class 142. **Heifer** born on or after 1st January 2024
- Class 143. **Breed Pair** owned by the exhibitor

BRITISH CHAROLAIS

Judge: Mr P White, Somerset

A **Silver Perpetual Challenge Cup** presented by Mr. R. T. G. Vick, Past President, will be awarded to the Best Exhibit (Male or Female).

- Class 144. **Bull** born before 1st January 2024
- Class 145. **Bull** born on or after 1st January 2024
- Class 146. **Cow or Heifer** in calf or with calf at foot
- Class 147. **Heifer** born in 2023
- Class 148. **Heifer** born on or after 1st January 2024
- Class 149. **Breed Pair** owned by the exhibitor

BRITISH BLUE

Judge: Mr P White, Somerset

The **Diablo Perpetual Challenge Cup**, presented by Mr. & Mrs. Baker, Thornbury, Holsworthy, will be awarded to the Breed Champion.
The **British Blue Cattle Society** offers Rosettes to the Champion.

- Class 150. **Bull** born before 1st January 2024
- Class 151. **Bull** born on or after 1st January 2024
- Class 152. **Cow or Heifer** in calf or with calf at foot
- Class 153. **Heifer** born 2023
- Class 154. **Heifer** born on or after 1st January 2024
- Class 155. **Breed Pair** owned by the exhibitor

ANY OTHER CONTINENTAL

Judge: TBC

The **T.J. Jutsum Perpetual Challenge Trophy** is awarded to the Champion.

The **British Blonde Society** kindly offers a Sash to the Champion and Special Award to the Reserve Champion.

Class 156. **Bull** born on or before 1st January 2024

Class 157. **Bull** born after 1st January 2024

Class 158. **Cow or Heifer** in calf or with calf at foot

Class 159. **Heifer** born in 2023

Class 160. **Heifer** born on or after 1st January 2024

Class 161. **Breed Pair** owned by the exhibitor

COMMERCIAL BEEF

BUTCHERS' BEAST

Judge: Mr C Harris, Torrington, Devon

The **Court Brand Perpetual Challenge Cup** presented by Messrs. Letheren & Sons (Hatherleigh) will be awarded to the winner of Class 162.

The **Al Martin Perpetual Challenge Cup** awarded to the winner of Class 163.

Class 162. **Butcher's Steer** - any Beef Breed or Beef Breed Cross

Class 163. **Butcher's Heifer** - any Beef Breed or Beef Breed Cross

Animals in these two classes MUST be halter broken and handled.

COW AND CALF

Judge: Mr J Jordan, Chagford, Devon

A **Perpetual Challenge Cup** presented by the late Mr. W.J.L. Heard, Past President, will be awarded to the Champion Cow and Calf.

A **Cup and £15.00 cash prize** is offered by Mr. D. Luxton to the Champion Calf.

In Pens

Class 164. **Commercial Cow and Calf**, any Breed or Cross Breed, (but not to include native or continental breeds which have their own sections at Okehampton Show). Calves born before the 1st March 2025 with a maximum age of 12 months.

Class 165. **Commercial Cow and Calf**, any Breed or Cross Breed (but not to include native or continental breeds which have their own sections at Okehampton Show). Calves born after the 1st March 2025

Class 166. **Best Calf** entered in Classes 164 and 165.

DAIRY BREEDS

HOLSTEIN FRIESIAN

Judge: Mr P Bird

Entries restricted to animals registered in either the Holstein UK and Ireland Herd Book or in the Supplementary Register Class B or C and to black and white or red and white Holstein Friesians.

A **Silver Perpetual Challenge Cup** presented by the late W.H. Ley will be awarded to the Champion Exhibit in the Holstein Cattle Classes.

The **Oxenacres Perpetual Challenge Cup**, presented by Mr. M.J. Webber, will be awarded to the Best Exhibit in the in-calf heifer class.

A **Perpetual Challenge Trophy** presented by NatWest Bank, Okehampton will be awarded to the Best Heifer in Milk .

A **Perpetual Challenge Cup** presented by Mr. Richard Loud will be awarded to the Best Local Cow in milk (see Rule 12 of Schedule).

A **Perpetual Challenge Trophy** presented by Mrs. Sandy Loud will be awarded to the Best Local Heifer in milk (see Rule 12 of Schedule).

Holstein UK offers Rosettes to the Champion, Reserve Champion, Best Exhibitor Bred Animal, Junior Champion and Best Udder In Show.

A £50.00 cash prize to the Champion

Class 167. **Heifer Calf** born on or after 1st January 2024

Class 168. **Heifer in Calf/Heifer in Milk**

Class 169. **Cow in Milk**

AYRSHIRE

Judge: Ms Megan Stratton, Hayle, Cornwall

The **Ryan Perpetual Challenge Cup** will be presented to the Champion Ayrshire.

The **J.G.W. Thomas & Son Ltd.** Perpetual Challenge Cup is offered to the Best Ayrshire Heifer in Milk.

The **Ayrshire Cattle Society** offers a Special Rosette sponsored by Cattle Services (Ayr) Ltd to the winner of best Group of Three

Class 170. **Heifer in Calf/in Milk**

Class 171. **Best Yearling Heifer**

Class 172. **Cow** in milk

Class 173. **Cow in calf** at least 5 months on Showday

Class 174. **Group of Three**

SHORTHORN SOUTH WEST CALF SHOW

Judge: Mr D Wainwright, Ellsmere

- Class 175. **Registered calf** 6 months and under on Show Day
- Class 176. **Registered calf** 6 – 12 months on Show Day
- Class 177. **Young Handler** 11 years & under on Show Day
- Class 178. **Young Handler** 12 – 16 years on Show Day
- Class 179. **Maiden Heifer**

ANY OTHER DAIRY

Judge: Ms Megan Stratton, Hayle, Cornwall

The **Endacott Perpetual Challenge Cup** will be presented to the Champion.

- Class 180. **Maiden Heifer** under 2 years
- Class 181. **Heifer** in calf
- Class 182. **Heifer** in milk
- Class 183. **Cow** in calf at least 5m on Show day
- Class 184. **Cow** in milk

INSPECTION PRODUCTION COMPETITION

Open to Exhibitors in Holstein Friesian, Ayrshire and Any Other Dairy sections.

Prize Money: 1st £30.00, 2nd £20.00, 3rd £10.00

The **Ambrosia Perpetual Challenge Cup** is offered to the Highest Fat Percentage Cow (any Breed).

Class 185. **Inspection Production Competition**

- a. To be judged by a panel of Dairy Judges.
- b. All dairy breeds eligible.
- c. Based on any 305 day lactation completed before 30th June in Show Year.
- d. Officially recorded lactation certificate must accompany entries.
- e. Lactation must have been produced in owner's herd.
- f. Conformation points: 1st 100 points, 2nd 95 points, 3rd 90 points, 4th 85 points, 5th 85 points, 6th 75 points.
- g. 5 points for each 453.5kg milk (1,000lbs)
- h. 3 points for 10kg protein.
- i. 2 points for 10kg butter fat
- j. 1 point deducted for any 10K cells above 150K cells.

Please Note: Any milk produced at the Show is not for human consumption and the Exhibitor will be responsible for its safe disposal.

YOUNG HANDLER COMPETITION

Entry fee: £1.00. Prizes: 1st £20.00; 2nd £12.00; 3rd £6.00; 4th £4.00.

Okehampton Show Rosettes awarded to all exhibitors.

It is a condition of entry that children should only handle animals where they have the necessary strength and experience to cope with the said animal. Children must always be under supervision of and accompanied by a competent adult.

YOUNG DAIRY HANDLER

Judge: Ms Megan Stratton, Hayle, Cornwall

The **Robin Fenner Junior Showman Trophy** will be presented to the Champion of both classes.

Class 186. **Best prepared and exhibited dairy calf aged between 0-8 months and shown by a boy or girl aged 5 - 12 on 1st January this year**

Class 187. **Best prepared and exhibited dairy calf aged 0-15 months and shown by a boy or girl aged 13 - 16 on 1st January this year**

YOUNG BEEF HANDLER

Judge: Ms J Rooks, Devon

The **F H Trerise Trophy, Past President**, will be presented to the Champion of both classes.

Class 188. **Best prepared and exhibited beef calf aged between 0-8 months and shown by a boy or girl aged 5 - 12 on 1st January this year**

Class 189. **Best prepared and exhibited beef calf aged between 0-15 months and shown by a boy or girl aged 13 – 16 on 1st January this year**

Classes judged on turnout of calf and handler and handler's ability to parade animal. Conformation of the calf to be disregarded.

SHEEP

Secretary: Mrs. G. Daintree
Chief Steward: Mr W Heard
Assistant Chief Steward: H J Keast

MV ACCREDITED SHEEP

Exhibitors of MV Accredited Sheep must show a valid and fully completed MV/CAE Health Status Report with an expiry date later than the Show date to the Stewards prior to unloading.

MVA sign MUST be clearly displayed in windscreen

ALL BREEDS – Please note for the breed classes to run we must have a minimum of 3 exhibitors, if not, ENTRIES WILL be placed in Any Other Breed Classes.

If you are unable to enter your breed classes due to MV Accredited status, please enter Any Other Breed section.

If there are a total of no more than 7 (Seven) entries in the Shearling and older classes, they will be amalgamated.

Entry Numbers are limited, due to space constraints.

Exhibitors must ensure that they have sufficient handlers if entering more than one breed, as section judging is concurrent.

All Classes MUST be as per the Schedule.

Judging commences at 9am

Exhibits must have been the bona fide property of the Exhibitor for a minimum of 56 days prior to the date of entry.

ENTRY FEE: £6.00 (to include pen fees).

Please note that pens will be allocated at the Sheep Committee's discretion.

PRIZE MONEY: 1st £15.00, 2nd £10.00, 3rd £8.00.

4th prize of £6.00 will be awarded where there are 6 entries or more in a class.

No exhibitor loading until sheep have returned from the Grand Parade.

INTERBREED CHAMPIONSHIPS

Judge: Mr I Atkinson, Lancashire

Zintec Perpetual Challenge Cup Interbreed Group of Three. Only the winners of each individual Breed Group of Three classes are eligible to enter - the sheep must be the same three sheep, as exhibited in the Section class. A cash prize of £40.00 to the Champion Group of Three. A £50.00 cash prize to the Best Male Sheep and the Best Female Sheep in the Show. Champion Male and Champion Female will be awarded in all Breeds.

Shebbear Anniversary Perpetual Challenge Cup presented by Shebbear College will be awarded to the ex-pupil gaining the most points in the Livestock Section. Ex-pupils should tick the appropriate box on the Entry Form.

A **Perpetual Challenge Trophy** presented by Ciba-Geigy Agrochemicals will be awarded to the Best Male Sheep in the Show. **Kindly Sponsored by**

A **Perpetual Challenge Trophy** presented by Miss D. Fulford will be awarded to the Best Female Sheep in Show.

The Best Male and Best Female Sheep in Show to be selected from the Breed Champions only.

Mr. John Hockridge, Past President, offers a Perpetual Challenge Cup for the Highest Points in Sheep Classes gained by an Okehampton & District Exhibitor.

Aisles in the sheep section must be kept free and clear of equipment at all times for ease of access by vehicles for loading/unloading purposes. Canopies must be contained within an Exhibitor's pen area.

GREYFACE DARTMOOR

Open to Non MV accredited sheep only

Judge: Mr M Thompson, Dorset

The **S.A. Yeo Perpetual Challenge Cup** is awarded to the Best Greyface Dartmoor.

The **Dartmoor Sheep Breeders' Association** offers Rosettes to the Champion and Reserve Champion and a Cash Prize of £10.00 each to the Best Male and Best Female Exhibit shown and owned by an Association Member.

- Class 190. **Group of Three** (one being the opposite sex to the two. To be taken from entries in this section)
- Class 191. **Old Ram**
- Class 192. **Shearling Ram**
- Class 193. **Ram Lamb**
- Class 194. **Old Ewe**
- Class 195. **Shearling Ewe**
- Class 196. **Ewe Lamb**

WHITE FACE DARTMOOR

Open to Non MV accredited sheep only

Judge: Mr R Phipps, Devon

The **Arnold & Bridget Cole Perpetual Challenge Cup** is awarded to the Champion.

The **Whiteface Dartmoor Sheep Breeders' Association** offers a cash prize of £20.00 for the Champion & £10.00 for Reserve Champion shown and owned by an Association member. All sheep to be shown to breed society rules.

- Class 197. **Group of Three** (one being the opposite sex to the two. To be taken from entries in this section)
- Class 198. **Old Ram**
- Class 199. **Shearling Ram**
- Class 200. **Ram Lamb**
- Class 201. **Old Ewe**
- Class 202. **Shearling Ewe**
- Class 203. **Ewe Lamb**

DEVON CLOSEWOOL

Open to Non MV accredited sheep only

Judge: Mr D Gregory, Devon

The **J.I. Reddaway Memorial Perpetual Challenge Cup** is awarded to the Champion.

- Class 204. **Group of Three** (one being the opposite sex to the two. To be taken from entries in this section)
- Class 205. **Old Ram**
- Class 206. **Shearling Ram**
- Class 207. **Ram Lamb**
- Class 208. **Old Ewe**
- Class 209. **Shearling Ewe**
- Class 210. **Ewe Lamb**

EXMOOR HORN

Open to Non MV accredited sheep only

Judge: Mr D Snell, Devon

The **Henry Jane Perpetual Challenge Cup** for the Best Group of Exmoor Horn Sheep.

The **Pat and James Watts Memorial Perpetual Challenge Cup** will be awarded to the Champion.

EHSBS Okehampton Show Cup will be awarded to the best sheep of the Opposite Sex to the Breed Champion.

Best Dartmoor Member Cup will be awarded to the Best Exmoor Horn exhibit from a Dartmoor Member.

Class 211. **Group of Three** (one being the opposite sex to the two. To be taken from entries in this section)

Class 212. **Old Ram**

Class 213. **Shearling Ram**

Class 214. **Ram Lamb**

Class 215. **Old Ewe**

Class 216. **Shearling Ewe**

Class 217. **Ewe Lamb**

DORSET HORN AND POLL DORSET

Open to MV accredited sheep only

Judge: Mr M Hayman, Devon

The **Michael Weech Perpetual Memorial Cup** presented by Mrs. Weech & Daughters is offered for the most points gained in the Poll Dorset classes.

The **Rossiz Flock Perpetual Cup** presented by Mr. Ross Sizmur is offered to the Champion.

Class 218. **Group of Three** (one being the opposite sex to the two. To be taken from entries in this section)

Class 219. **Old Ram**

Class 220. **Shearling Ram**

Class 221. **Ram Lamb**

Class 222. **Old Ewe**

Class 223. **Shearling Ewe**

Class 224. **Ewe Lamb**

JACOB

Open to Non MV accredited sheep only

Judge: Mr J Leonard, Gwent

The **Jacob Sheep Society** offers a Perpetual Challenge Trophy for the Champion Exhibit.

The **Jacob Sheep Society** offers a **Rosette** to the Champion. All Sheep to be shown to breed society rules.

Class 225. **Group of Three** (one being the opposite sex to the two. To be taken from entries in this section)

Class 226. **Old Ram**

Class 227. **Shearling Ram**

Class 228. **Ram Lamb**

Class 229. **Old Ewe**

Class 230. **Shearling Ewe**

Class 231. **Ewe Lamb**

BLACKFACE

Open to Non MV accredited sheep only

Judge: Mr P Medland, Devon

The **John G. Voaden Perpetual Challenge Cup** presented in 1951 by Mrs. J Voaden will be awarded to the Exhibitor gaining highest number of points in the Open Scotch Sheep Classes.

The **West of England Blackface Sheepbreeders' Association** offers a Cash Prize of £10.00 to the Champion and £5.00 each to the Best Male and Best Female.

- Class 232. **Group of Three** (one being the opposite sex to the two. To be taken from entries in this section)
- Class 233. **Old Ram**
- Class 234. **Shearling Ram**
- Class 235. **Ram Lamb**
- Class 236. **Old Ewe**
- Class 237. **Shearling Ewe**
- Class 238. **Ewe Lamb**

BLUEFACED LEICESTER

Open to Non MV accredited sheep only

Judge: Mr L Richards

The **Peter Balsom Perpetual Challenge Trophy** is offered to the Champion.

The **Peter Heard Perpetual Challenge Cup** is offered for the Best Ram Lamb bred by the Owner

The **Bluefaced Leicester Sheep Breeders' Association** offers 60th Anniversary Rosettes to the Champion and Reserve Champion.

- Class 239. **Group of Three** (one being the opposite sex to the two. To be taken from entries in this section)
- Class 240. **Old Ram**
- Class 241. **Shearling Ram**
- Class 242. **Ram Lamb**
- Class 243. **Old Ewe**
- Class 244. **Shearling Ewe**
- Class 245. **Ewe Lamb**

BORDER LEICESTER

Open to MV accredited sheep only

Judge: Mr T Willboughby

- Class 246. **Group of Three** (one being the opposite sex to the two. To be taken from entries in this section)
- Class 247. **Old Ram**
- Class 248. **Shearling Ram**
- Class 249. **Ram Lamb**
- Class 250. **Old Ewe**
- Class 251. **Shearling Ewe**
- Class 252. **Ewe Lamb**

LLEYN

Open to MV accredited sheep only.

Judge: Mrs S Eckett, Dorset

The West Country Cup is offered to the Champion

The J G Animal Health Cup for Champion Group of Three

- Class 253. **Group of Three** (one being the opposite sex to the two. To be taken from entries in this section)
- Class 254. **Old Ram**
- Class 255. **Shearling Ram**
- Class 256. **Ram Lamb**
- Class 257. **Old Ewe**
- Class 258. **Shearling Ewe**
- Class 259. **Ewe Lamb**

HAMPSHIRE DOWN

Open MV accredited sheep only

Judge: Mr A Brown, Somerset

The South West Hampshire Down Club kindly offers a rosette to the Champion.

- Class 260. **Group of Three** (one being the opposite sex to the two. To be taken from entries in this section)
- Class 261. **Old Ram**
- Class 262. **Shearling Ram**
- Class 263. **Ram Lamb**
- Class 264. **Old Ewe**
- Class 265. **Shearling Ewe**
- Class 266. **Ewe Lamb**

SHETLAND

Open to Non MV accredited sheep only

This is a qualifier, and the Champion will go forward to compete at Lanark Auction Market

Judge: Ms M Thomas, Llandeilo

C Fewings Cup for Champion Shetland Sheep

The Todhill Trophy for the best group of 3 Shetland Sheep presented by Mrs L Bell

Best Shetland Ram Lamb Perpetual Challenge Cup presented by Mrs L Bell

Best Shetland Ewe Lamb Perpetual Challenge Cup presented by Mrs L Bell

- Class 267. **Group of Three** (one being the opposite sex to the two. To be taken from entries in this section)
- Class 268. **Old Ram**
- Class 269. **Shearling Ram**
- Class 270. **Ram Lamb**
- Class 271. **Old Ewe**
- Class 272. **Shearling Ewe**
- Class 273. **Ewe Lamb**

RYELAND

Open to Non MV accredited sheep only

Judge: Mr D Duggan, Herefordshire

The **P T Davies Perpetual Challenge Cup** for Champion Ryeland is offered by Past President

Mr P T Davies, MRCVS

The Ryeland Committee offers Breed Champion and Reserve Champion rosettes.

- Class 274. **Group of Three** (one being the opposite sex to the two. To be taken from entries in this section)
- Class 275. **Old Ram**
- Class 276. **Shearling Ram**
- Class 277. **Ram Lamb**
- Class 278. **Old Ewe**
- Class 279. **Shearling Ewe**
- Class 280. **Ewe Lamb**

COLOURED RYELAND

Open to Non MV accredited sheep only

Judge: Mrs G Dodd, Cheshire

- Class 281. **Group of Three** (one being the opposite sex to the two. To be taken from entries in this section)
- Class 282. **Old Ram**
- Class 283. **Shearling Ram**
- Class 284. **Ram Lamb**
- Class 285. **Old Ewe**
- Class 286. **Shearling Ewe**
- Class 287. **Ewe Lamb**

SUFFOLK

Open to MV accredited sheep only

Judge: Mr P Quick, Devon

Mr. R.T.G. Vick, Past President, offers a Perpetual Challenge Trophy for the Best Suffolk Sheep in Show.

The **A.T. Guard Perpetual Challenge Cup** will be awarded to the Champion Exhibit.

- Class 288. **Group of Three** (one being the opposite sex to the two. To be taken from entries in this section)
- Class 289. **Old Ram**
- Class 290. **Shearling Ram**
- Class 291. **Ram Lamb**
- Class 292. **Old Ewe**
- Class 293. **Shearling Ewe**
- Class 294. **Ewe Lamb**

NORTH COUNTRY CHEVIOT

Open to Non MV accredited sheep only

Judge: TBC

- Class 295. **Group of Three** (one being the opposite sex to the two. To be taken from entries in this section)
- Class 296. **Old Ram**
- Class 297. **Shearling Ram**
- Class 298. **Ram Lamb**
- Class 299. **Old Ewe**
- Class 300. **Shearling Ewe**
- Class 301. **Ewe Lamb**

Devon and Cornwall Longwool

Open to Non MV accredited sheep only

Judge: Mrs M Andrews, Cornwall

The **Mavis & Bill Cornish Perpetual Challenge Trophy** for the Champion Devon & Cornwall Longwool.
The **Royal Cornwall Show Cup** for Best Group of Three Devon & Cornwall Longwools.

- Class 302. **Group of Three** (one being the opposite sex to the two. To be taken from entries in this section)
- Class 303. **Old Ram**
- Class 304. **Shearling Ram** Class 305. **Ram Lamb**
- Class 306. **Old Ewe**
- Class 307. **Shearling Ewe**
- Class 308. **Ewe Lamb**

RARE, MINORITY & PRIMITIVE BREEDS

Open to Non MV accredited sheep

Judge: Mr J Mills, Devon

This section is for sheep of the following breeds: Balwen, Boreray, Castlemilk Moorit, Cotswold, Derbyshire Gritstone, Dorset Down, Galway, Hill Radnor, Leicester Longwool, Lincoln Longwool, Llanwenog, Lonk, Manx Loaghtan, Norfolk Horn, Oxford Down, Portland, Soay, Shropshire, Southdown, South Country Cheriote, South Wales Mountain, Teeswater, Torwen Badger Face Welsh, Torddu Badger Face Welsh, Welsh Hill Speckled, Welsh Mountain, Wensleydale, Whitefaced Woodland, Wiltshire Horn. Stock is to be registered with the relevant breed society. These classes are not open to breeds which have their own sections at the Show. Any other Native breeds which do not have their own sections should enter classes in the Any Other Pure British Breed section.

- Class 309. **Group of Three** (one being the opposite sex to the two. To be taken from entries in this section)
- Class 310. **Old Ram**
- Class 311. **Shearling Ram**
- Class 312. **Ram Lamb**
- Class 313. **Old Ewe**
- Class 314. **Shearling Ewe**
- Class 315. **Ewe Lamb**

ANY OTHER PURE BRITISH BREED

Open to both MV and Non MV accredited sheep

Judge: Mr G Abel, Devon

The **Derek Webber Perpetual Challenge Trophy** presented by Mr. D.W. Webber, Past President, is offered to the Champion.

- Class 316. **Group of Three** ((one being the opposite sex to the two. To be taken from entries in this section)
- Class 317. **Old Ram**
- Class 318. **Shearling Ram**
- Class 319. **Ram Lamb**
- Class 320. **Old Ewe**
- Class 321. **Shearling Ewe**
- Class 322. **Ewe Lamb**

CONTINENTAL BREEDS

CHAROLLAIS

Open to MV accredited sheep only

Judge: Mrs L Monk, Cornwall

The **Keast Perpetual Challenge Cup** is offered to the Champion Exhibit.

The **British Charollais Sheep Society (Southwest Region)** offers a Rosette to the Champion.

The **British Charollais Sheep Society (Southwest Region)** will award a Points Cup to the Member gaining most points at one day Shows within the region. Points from the Okehampton Show will count towards this Cup.

- Class 323. **Group of Three** ((one being the opposite sex to the two. To be taken from entries in this section)
- Class 324. **Old Ram**
- Class 325. **Shearling Ram**
- Class 326. **Ram Lamb**
- Class 327. **Old Ewe**
- Class 328. **Shearling Ewe**
- Class 329. **Ewe Lamb**

TEXEL

Open to MV accredited sheep only

Judge: Mr M Leah, Devon

The **Martyn Vallance Memorial Trophy** presented by Mrs. T. Vallance will be awarded to the Champion. The **Texel Sheep Association** offers Rosettes to the Champion and Reserve Champion for sheep registered/notified within the flockbook. All sheep to be shown to breed society rules.

- Class 330. **Group of Three** ((one being the opposite sex to the two. To be taken from entries in this section)
- Class 331. **Old Ram**
- Class 332. **Shearling Ram**
- Class 333. **Ram Lamb**
- Class 334. **Old Ewe**
- Class 335. **Shearling Ewe**
- Class 336. **Ewe Lamb**

BLUE TEXEL

Open to MV accredited sheep only

Judge: Mr S Ley, Devon

- Class 337. **Group of Three** (one being the opposite sex to the two. To be taken from entries in this section)
- Class 338. **Old Ram**
- Class 339. **Shearling Ram**
- Class 340. **Ram Lamb**
- Class 341. **Old Ewe**
- Class 342. **Shearling Ewe**
- Class 343. **Ewe Lamb**

ROUSSIN

Open to MV accredited sheep only

Judge: Mr J Hockridge, Devon

The Roussin Sheep Society kindly offers to rosettes to the Best Roussin and Reserve.

- Class 344. **Group of Three** (one being the opposite sex to the two. To be taken from entries in this section)
- Class 345. **Old Ram**
- Class 346. **Shearling Ram**
- Class 347. **Ram Lamb**
- Class 348. **Old Ewe**
- Class 349. **Shearling Ewe**
- Class 350. **Ewe Lamb**

ZWARTBLES

Open to MV accredited sheep only

Judge: Mr B Mills, Somerset

- Class 351. **Group of Three** (one being the opposite sex to the two. To be taken from entries in this section)
- Class 352. **Old Ram**
- Class 353. **Shearling Ram**
- Class 354. **Ram Lamb**
- Class 355. **Old Ewe**
- Class 356. **Shearling Ewe**
- Class 357. **Ewe Lamb**

VALAIS BLACKNOSE

Open to Non MV accredited sheep only

Judge: Mr P Caunter, Devon

- Class 358. **Group of Three** (one being the opposite sex to the two. To be taken from entries in this section)
- Class 359. **Old Ram**
- Class 360. **Shearling Ram**
- Class 361. **Ram Lamb**
- Class 362. **Old Ewe**
- Class 363. **Shearling Ewe**
- Class 364. **Ewe Lamb**

ANY OTHER CONTINENTAL BREED

Open to both MV accredited and Non MV accredited sheep

Judge: Mr R Harris, Devon

- Class 365. **Group of Three** (one being the opposite sex to the two. To be taken from entries in this section)
- Class 366. **Old Ram**
- Class 367. **Shearling Ram**
- Class 368. **Ram Lamb**
- Class 369. **Old Ewe**
- Class 370. **Shearling Ewe**
- Class 371. **Ewe Lamb**

COMMERCIAL EWE

Open to Non MV accredited sheep only

Judge: Mr L C L Jones, Devon

Mr. B.W.J. Lavis, Past President, offers a Perpetual Challenge Cup to the Champion Pair.

The **Stuart Bell Cup**/The **P.F. & K. Kirkby Stephen Cup** is awarded to the Highest Place Mule Ewes.

- Class 372. **Pair of Shearling Masham or Mule Ewes**
- Class 373. **Pair of Masham or Mule Ewes**
- Class 374. **Pair of Shearling Native Crossbred Ewes**
- Class 375. **Pair of Older Native Crossbred Ewes**
- Class 376. **Pair of Shearling Continental Crossbred Ewes**
- Class 377. **Pair of Older Continental Crossbred Ewes**
- Class 378. **Pair of Mule Ewe Lambs**

BUTCHERS' LAMBS

Open to Non MV accredited sheep only

Judge: Mr L C L Jones, Devon

The **Blackhall Cup** for the Champion Butchers' Lamb presented by Mr L C L Jones

- Class 379. **Pair of Butchers Lambs** up to and including 38kg liveweight
- Class 380. **Pair of Butchers Lambs** over 38kg liveweight

YOUNG HANDLER COMPETITION - Including the MOLE VALLEY FARMERS YOUNG HANDLER SERIES

STRICTLY NO ENTRIES TAKEN ON SHOW DAY

Open to both MV and Non MV accredited sheep

Entry fee: £1.00

Prizes: 1st £15.00, 2nd £10.00, 3rd £6.00, 4th £5.00, 5th £4.00

Okehampton Show Rosettes awarded to all Exhibitors

Judges: 5-8 years: Mr D Gregory, 9-12 years: Mr M Hayman, 13-18 years: Mr J Mills

It is a condition of entry that children should only handle animals where they have the necessary strength and experience to cope with the said animal.

The Mole Valley Farmers Young Handlers Series in 2025 is open to youngstock handlers aged 12 and under on the 1st of January 2025, with two sheep classes U8 and U12's. Children placed first, second or third at participating shows in the Young Handlers Series will be allotted points throughout the season, which culminates at the Holsworthy and Stratton Show on Thursday 28th August. Other Qualifying shows for this show season: Camelford, Mid Devon, Liskeard, Launceston, Woolsey, North Devon, Ashwater, Holsworthy and Stratton.

At Holsworthy and Stratton Show, there will be a special presentation to the children with the top three scores from each category. The overall series winner in each category will receive a cup and a sash, plus a £60 Mole Valley Farmers Gift Card, £40 for second place, and £20 for third place.

All competing children in this series (aged 12 and under on the 1st of January 2025) must be supervised by a suitable adult when leading an animal in this competition. For any queries please contact the show secretaries or Liberty Rowlands at Mole Valley Farmers. liberty.rowlands@molevalleyfarmers.com

Exhibits to be judged on presentation and handling. Conformation of the sheep to be disregarded.

The **Courtney Bolt Perpetual Challenge Cup** presented by Past President Mrs. C. Marsh is offered to the Champion.

The **Mike & Jenny Crocker Perpetual Challenge Cup** presented by to the winner aged between 5 – 8 years.

The **Mike & Jenny Crocker Perpetual Challenge Cup** presented to the winner aged between 9-12 years.

The **Mike & Jenny Crocker Perpetual Challenge Cup** presented to the winner aged between 13-18 years.

Class 381. **Mole Valley Farmers Best prepared and exhibited sheep** of any breed born before 1st January this year and shown by a boy or girl aged between 5-8 years on show day.

Class 382. **Mole Valley Farmers Best prepared and exhibited sheep** of any breed born before 1st January this year and shown by a boy or girl aged between 9-12 years on show day.

Class 383. **Best prepared and exhibited sheep** of any breed born before 1st January this year and shown by a boy or girl aged between 13-18 years on show day.

FLEECE CLASSES

Judge: Mr S Alford, Devon

Entry fee: £3.00

Prize Money: 1st £10.00, 2nd £8.00, 3rd £6.00

(4th prize of £4.00 if more than 6 entries in a class)

Rosettes to 4th place

Class 384. Longwool, any longwool breed

Class 385. Medium type wool, any cross breed

Class 386. Fine wool, any down breed

Class 387. Coloured fleece, suitable for hand spinning

PIGS

Secretary: Mrs. D. Custance Baker

Tel. 07889 260446

Judging commences at 9.30am

Judge: Mr M Snell, Somerset.

ENTRY FEES: £4.00 per Exhibit (to include pen fee).

PRIZE MONEY: Classes 420 - 471 inclusive 1st £12.00; 2nd £10.00; 3rd £8.00

Please note: If there are insufficient numbers of pigs entered for a particular class, classes within a breed will be amalgamated. If there are insufficient numbers of pigs entered for a particular breed, different breeds may be combined.

MORNING JUDGING BERKSHIRE

“Smallicombe” Challenge Trophy for Breed Champion presented by I.A.D. & M.A. TODD

Prize money of £15.00 to the Breed Champion and £10.00 to the Reserve Champion.

- Class 420. **Sow**, born before July 1st, 2024
- Class 421. **Gilt**, born on or after July 1st, 2024
- Class 422. **Gilt**, born on or after January 1st 2025
- Class 423. **Boar**, born on or after January 1st, 2025

BRITISH LOP

Challenge Trophy for Breed Champion presented by THE OKEHAMPTON TIMES

Prize money of £15.00 to the Breed Champion and £10.00 to the Reserve Champion.

- Class 424. **Sow**, born before July 1st, 2024
- Class 425. **Gilt**, born on or after July 1st, 2024
- Class 426. **Gilt**, born on or after January 1st 2025
- Class 427. **Boar**, born on or after January 1st, 2025

BRITISH SADDLEBACK

Challenge Trophy for Breed Champion presented by GORDON VICK & PARTNERS

Prize money of £15.00 for Breed Champion and £10.00 for Reserve Champion

- Class 428. **Sow**, born before July 1st, 2024
- Class 429. **Gilt**, born on or after July 1st, 2024
- Class 430. **Gilt**, born on or after January 1st, 2025
- Class 431. **Boar**, born on or after January 1st, 2025

GLOUCESTER OLD SPOT

Challenge Trophy for Breed Champion presented by EDWARD VERNER

The Champion will qualify for the Gloucester Old Spot Pig Breeders Club Southern Championships.

Gloucester Old Spot Pig Breeders Club offers a Rosette to the Champion.

Prize money of £15.00 for Breed Champion and £10.00 for Reserve Champion

- Class 432. **Sow**, born before July 1st, 2024
- Class 433. **Gilt**, born on or after July 1st, 2024
- Class 434. **Gilt**, born on or after January 1st, 2025
- Class 435. **Boar**, born on or after January 1st, 2025

KUNE KUNE

Prize money of £15.00 for Breed Champion and £10.00 for Reserve Champion

- Class 436. **Sow**, born before July 1st, 2024
- Class 437. **Gilt**, born on or after July 1st, 2024
- Class 438. **Gilt**, born on or after January 1st, 2025
- Class 439. **Boar**, born on or after January 1st, 2025

LARGE BLACK

Challenge Trophy for Breed Champion presented by F.J. GLASS (1981) LTD

Prize money of £15.00 for Breed Champion and £10.00 for Reserve Champion

- Class 440. **Sow**, born before July 1st, 2024
- Class 441. **Gilt**, born on or after July 1st, 2024
- Class 442. **Gilt**, born on or after January 1st, 2025
- Class 443. **Boar**, born on or after January 1st, 2025

LARGE WHITE

Challenge Trophy for Breed Champion presented by LETHEREN & SONS (HATHERLEIGH) LTD.

Prize money of £15.00 for Breed Champion and £10.00 for Reserve Champion

- Class 444. **Sow**, born before July 1st, 2024
- Class 445. **Gilt**, born on or after July 1st, 2024
- Class 446. **Gilt**, born on or after January 1st, 2025
- Class 447. **Boar**, born on or after January 1st, 2025

MIDDLE WHITE

Challenge Trophy for Breed Champion presented by C.J. SAUNDERS LTD., Agricultural Engineers

Prize money of £15.00 for Breed Champion and £10.00 for Reserve Champion

- Class 448. **Sow**, born before July 1st, 2024
- Class 449. **Gilt**, born on or after July 1st, 2024
- Class 450. **Gilt**, born on or after January 1st, 2025
- Class 451. **Boar**, born on or after January 1st, 2025

OXFORD SANDY & BLACK

A Special breed rosette will be given to the best Oxford Sandy & Black pig belonging to an OSB Society Member.

Prize money of £15.00 for Breed Champion and £10.00 for Reserve Champion

- Class 452. **Sow**, born before July 1st, 2024
- Class 453. **Gilt**, born on or after July 1st, 2024
- Class 454. **Gilt**, born on or after January 1st, 2025
- Class 455. **Boar**, born on or after January 1st, 2025

PIETRAIN

Prize money of £15.00 for Breed Champion and £10.00 for Reserve Champion

- Class 456. **Sow**, born before July 1st, 2024
- Class 457. **Gilt**, born on or after July 1st, 2024
- Class 458. **Gilt**, born on or after January 1st, 2025
- Class 459. **Boar**, born on or after January 1st, 2025

TAMWORTH

'Gillhouse' Challenge Trophy presented by MRS V MILLS, awarded to the Breed Champion

Prize money of £15.00 for Breed Champion and £10.00 for Reserve Champion

- Class 460. **Sow**, born before July 1st, 2024
- Class 461. **Gilt**, born on or after July 1st, 2024
- Class 462. **Gilt**, born on or after January 1st, 2025
- Class 463. **Boar**, born on or after January 1st, 2025

WELSH AND LANDRACE

Challenge Trophy for Breed Champion presented by DALGETY SPILLERS LTD

Prize money of £15.00 for Breed Champion and £10.00 for Reserve Champion

- Class 464. **Sow**, born before July 1st, 2024
- Class 465. **Gilt**, born on or after July 1st, 2024
- Class 466. **Gilt**, born on or after January 1st, 2025
- Class 467. **Boar**, born on or after January 1st, 2025

ANY OTHER B.P.A. REGISTERED BREED

Challenge Trophy for Breed Champion presented by A.P. & C. ROSE

Prize money of £15.00 for Breed Champion and £10.00 for Reserve Champion

- Class 468. **Sow**, born before July 1st, 2024
- Class 469. **Gilt**, born on or after July 1st, 2024
- Class 470. **Gilt**, born on or after January 1st, 2025
- Class 471. **Boar**, born on or after January 1st, 2025

AFTERNOON JUDGING

Special Awards by qualification

Prize money of **£40.00 for the Interbreed Champion** and **£20.00** for the **Reserve Champion**
And a Special Award of £15.00 **Best Pair pigs of the Same Breed**

Best Pair of Pigs of the Same Breed

Special Award of **£15.00**

Best Boar born in 2025 (open to the highest placed boar for each Breed)

Challenge Trophy presented by **Sandra Reeder**

Special Award of **£15.00**

Best Gilt born in 2025 (gilt for each Breed)

Special Award of **£5.00**

Best Gilt born on or after July 1st, 2024 (open to highest placed July gilt for each Breed)

Special Award of **£5.00**

Best Sow (open to highest placed Sow for each Breed)

Challenge Trophy presented by the late **Col. F.J. Cotterell, OBE, MC**

Special Award of **£5.00**

Interbreed Champion (each Breed Champion to compete)

Challenge Trophy presented by **ABN (Association of British Nutritionists)**

Previously J. Bibby Agriculture Ltd

Maddaford Novice Cup (for an Exhibitor who has not won more than four First prizes before this Show). Special Award of **£5.00**

YOUNG HANDLERS

Entry Fee: £1

Prize Money: 1st £5.00, 2nd £3.00, 3rd £2.00

It is a condition of entry that children should only handle animals where they have the necessary strength and experience to cope with the said animal. Children must always be under supervision of and accompanied by a competent adult. NO BOARS TO BE SHOWN.

Okehampton Show rosettes awarded to all exhibitors

Class 472. **Best Exhibition of a Pig** by a child under 8 years

Class 473. **Best Exhibition of a Pig** by a child aged 8 - 12 years

Class 474. **Best Exhibition of a Pig** by a child over 12 years

Classes may be split according to number entered and age of entrants.

DAIRY GOATS

Goat Section Secretary: Mr. R. Calcraft

Tel. 01395 233985/078156 09829 email: r.calcrafft@btinternet.com

B.G.S. Show Classification 'A' C.A.E. Status 'W'

Judging Commences at 10.30 a.m. (or at the judge's discretion)

Show C.P.H. No. 10/175/8000

Entry Fees £6 per class (to include pen fee)

Rosettes to 4th place

Classes 500 - 520

Prize Money: 1st £10, 2nd £8, 3rd £6

A total of 12 points to qualify for prize money in the milking competitions

On NO account will entries be accepted without a valid whole herd tested CAE certificate, current CAE certificate to be posted to the secretary prior to the show, Stamford lodge, Stratton, Bude EX23 9AY.

The Goat Classes/Milking Competitions only are held under the Rules, Regulations and Recognition of the British Goat Society. All exhibits must be registered with the BGS as in the ownership and in the name of the exhibitor, the registered name and number being quoted on the entry form as well as the kidding date for goats in milk. All goats in milk must have kidded or aborted a minimum of 30 days prior to the day of the show.

Any goat entered as R.A.F. **MUST** have the registered number submitted to the section secretary prior to the show day.

B.G.S. Health Classification 'W' entries will be restricted to goats from herds that are whole herd negative C.A.E. tested within the twelve months prior to the Show. This category may include goats eligible for category 'B'. Regulation 26(b)(i) defines "whole herd" for C.A.E. testing purposes. "No entries will be accepted in the 'B' or 'W' categories unless C.A.E. blood test results are on B.G.S. submission forms or Sheep and Goat Health Scheme Forms. This is to enable quick and accurate confirmation of the status of goats attending the show".

AWARDS

British Goat Society offers:

- 1) A Rosette for the Best Goat in Show.
- 2) A Challenge Certificate for the Best Goat that has borne a kid.
- 3) A Challenge Certificate for the Best Inspection/Production Goat.
- 4) A Breed Challenge Certificate for the Best Goat that has borne a kid in each of the following Breeds: Anglo Nubian, Saanen, British Saanen, Toggenburg, British Toggenburg, British-Alpine, Golden Guernsey and British Guernsey.
- 5) A Certificate of Merit for the Best British Milker that has borne a kid.
- 6) The 'Stud Goat' Challenge Cup for the Stud Goat the site of the best progeny exhibited at certain Shows, not exceeding 9 in number, in any one calendar year. Points will be allotted to progeny winning prizes as follows; 1st prize – 3 points, 2nd prize – 2 points, 3rd prize – 1 point; subject to no goat being allotted more than three points in inspection classes and 3 points in milking competitions at one show. No points will be allotted in respect of awards in 'family, or in 'novice' for other restricted classes. The qualities of the goat itself will not be taken into consideration. The Cup will be awarded to the breeder of the Stud Goat whose progeny secure the most points, provided that not less than 25 points are obtained by the progeny of one goat.

Okehampton & District Agricultural Association offers: Sash for Best in Show. Rosette for the Reserve Best in Show, Rosette for Reserve Best Milker, Rosette and Cup for the Best Milker, Mole Avon Cup for the Reserve Best Milker, Rosette and Cup for the Best Goatling from Mr & Mrs Newton of Bob's Exhausts, Rosette and Cup for the Reserve Best Goatling, Rosette and Trophy for the Best Kid, Rosette and Cup for the Reserve Best Kid.

Mrs. J. Garvey offers the Cyder Perpetual Challenge Cup for the Best Golden Guernsey.

**CUPS AWARDED ARE TO BE RETURNED TO
THE SHOW SECRETARY 1 MONTH PRIOR TO THE SHOW.**

**Judge: Mr C Newton, Co Durham
Steward: Mr. R. Calcraft**

INSPECTION CLASSES

- Class 500. Female that has born a kid, any age, in milk, entered in the Saanen or British Saanen section of the Herd Book.
- Class 501. Female that has born a kid, any age, in milk, entered in the Toggenburg section of the herd book.
- Class 502. Female that has born a kid, any age, entered in the British Toggenburg section of the herd book.
- Class 503. Female that has born a kid, any age, in milk, entered in the Anglo Nubian section of the herd book.
- Class 504. Female that has born a kid, any age, in milk, entered in the Golden Guernsey or British Guernsey section of the herd book.
- Class 505. Female that has born a kid, any age, in milk, entered in the British Alpine section of the herd book.
- Class 506. Female that has born a kid, in milk, entered in any other variety of the herd book.
- Class 507. Goatling that has not born a kid, over one but not exceeding two years of age, entered in the Saanen or British Saanen section of the herd book.
- Class 508. Goatling that has not born a kid, over one but not exceeding two years of age, entered in the Toggenburg section of the herd book.
- Class 509. Goatling that has not born a kid, over one but not exceeding two years of age, entered in the British Toggenburg section of the herd book.
- Class 510. Goatling that has not born a kid, over one but not exceeding two years of age, entered in the Anglo Nubian section of the herd book.
- Class 511. Goatling that has not born a kid, over one but not exceeding two years of age, entered in the Golden Guernsey or British Guernsey section of the herd book.
- Class 512. Goatling that has not born a kid, over one but not exceeding two years of age, entered in the British Alpine section of the herd book.
- Class 513. Goatling that has not born a kid, over one but not exceeding two years of age, any other variety.
- Class 514. Female kid over two months, not exceeding one year, entered in the Saanen or British Saanen section of the herd book.
- Class 515. Female kid over two months, not exceeding one year, entered in the Toggenburg section of the herd book.

- Class 516. Female kid over two months, not exceeding one year, entered in the British Toggenburg section of the herd book.
- Class 517. Female kid over two months, not exceeding one year, entered in the Anglo Nubian section of the herd book.
- Class 518. Female kid over two months, not exceeding one year, entered in the Golden Guernsey or British Guernsey section of the herd book.
- Class 519. Female kid over two months, not exceeding one year, entered in the British Alpine section of the herd book.
- Class 520. Female kid over two months, not exceeding one year, any other variety.

MILKING COMPETITION

- Class 521. Milking competition for goats entered in the Saanen or British Saanen section of the herd book.
- Class 522. Milking competition for goats entered in the Toggenburg section of the herd book
- Class 523. Milking competition for goats entered in the British Toggenburg section of the herd book
- Class 524. Milking competition for goats entered in the Anglo Nubian section of the herd book.
- Class 525. Milking competition for goats entered in the Golden Guernsey or British Guernsey section of the herd book.
- Class 526. Milking competition for goats entered in the British Alpine section of the herd book.
- Class 527. Milking competition for goats of any other variety.

Special Notes:

- The Goat Classes/Milking Competitions only are held only the Rules, Regulations and Recognition of the British Goat Society. All exhibits must be registered with the BGS as in the ownership and in the name of the exhibitor, the registered name and number being quoted on the entry form. (Also the kidding date for goats in milk). All goats in milk must be kidded or aborted a minimum of 30 days previous to the date of the show.
- Pens may be requested but are subject to space available and will be allocated at the Section Stewards discretion. A working guide is 1 per milker, 1 per 2 goatlings, 1 per 3 kids. Clobber pens according to remaining space available.
- All Goats in milk must be on the showground by 5.30pm on Wednesday 10th August. All goats in milk will be stripped out by 6.30pm in an order arranged by the stewards.
- Exhibitors are advised that milk produced at the Show, which is weighed in the Milking Competition, is not for human consumption and should not be fed to their stock as there is a risk factor involving the spread of C.A.E. Exhibitors are responsible for ensuring safe disposal.
- Goatlings and kids do not need to be on the showground until 8.30am on the day of the show, but please remember that there can be congestion getting to the showground, so allow yourself plenty of time.
- **Inspection Only:** These Goats will be milked out at the same time as those entered in the milking competition and the milk held until all milk has been weighed.

PYGMY GOATS

Judge: Mrs Julia Clarke, Cornwall

Stewards: Mrs H Keeble, Mr J Keeble

Pygmy Goat Section Secretary: Mrs Rebecca Coleman

Email: rebeccacleave@yahoo.co.uk

Show CPH No. 10/175/8000

Entry fees: £6.00 per entry (to include pen fee, minimum of 2 goats per pen unless male)

Rosettes to 4th place

Prize Money: 1st £10, 2nd £8, 3rd £6

Class 563 - entry fee £1 – Prize Money 1st £10, 2nd £8, 3rd £6, 4th £4, 5th £2

Judging commences 10 a.m.

CAE tested goats and non-tested goats are eligible.

There will be separate penning for CAE tested goats.

AWARDS

Millview Trophy is offered for the Best in Show

Sunnydene Trophy is offered for the Best Female Kid

Marsland Trophy for the Best Goatling

Lufflands Trophy is offered for the Best Adult Female

Appletree Trophy is offered for the Best Veteran Female

Blendylake Trophy is offered for the Best Dam & daughter

Bushview Trophy is offered for the Best Pet

Stoney Park Trophy is offered for the Best Male Kid

Marsland Trophy II Best Buckling

Crallaine Trophy Best Adult Male

Douglas Trophy best Veteran Male

Marlborough Trophy best Sire and Progeny

Trevilla Trophy is offered for the Best Young Handler

Okehampton Show Rosettes to the Best in Show, Reserve Best in Show and the Best Pet & Reserve Best Pet.

BREED CLASSES

Class 550. Female Kid (8 weeks – 1 year)

Class 551. Goatling (1 year – 2 years, not to have borne a kid)

Class 552. Adult Female (over 2 years)

Class 553. Veteran Female (7 years and over)

Class 554. Dam and Daughter (all goats need to be shown in appropriate breed classes)

Class 555. Male Kid (8 weeks – 1 year)

Class 556. Buckling (1-2 years)

Class 557. Adult Male (over 2 years)

Class 558. Veteran Male (7 years or older)

Class 559. Sire and Progeny (all goats to have been shown in appropriate breed classes)

PET CLASSES

Class 560. Pet Female (8 weeks & over)

Class 561 Wether (8 weeks & over)

Class 562. Pair of goats (open to any Pygmy Goat)

Class 563. Junior Handler (Age 5 - 16) to show any Pygmy goat.

RULES OF ENTRY

1. All entries are subject to current DEFRA movement restrictions, and exhibitors must comply with all animal health regulations in force at the time of the Show.
2. All exhibits must be registered with the Pygmy Goat Club with the exception of female kids under six months of age, male kids under twelve months of age, wethers and pet females. Registration details must be included on the entry form.
3. All exhibitors (except Junior Handlers) must be current members of the Pygmy Goat Club.
4. No late entries or substitutions will be permitted.
5. Ages of goats to be calculated on the day of the Show. Dates of birth and kidding to be included on the entry form.
6. Pregnant goats or any goat that has kidded within 30 days prior to the Show must not be brought to the Show.
7. White pygmy goats will now be recognised.
8. No exhibitor will be allowed to show any goat that is bred by or owned at any time by the Judge.

LOCAL SHOWS

DEVON COUNTY SHOW

Thursday 15th May – 17th May

Secretary: Ms Lisa Moore
Devon County Show, Westpoint,
Clyst St Mary, Exeter, EX5 1 DJ
info@dcshow.org
Tel: 01392 353700

NORTH DEVON SHOW

Wednesday 6th August

Secretary: Theresa Soanes
15 George Arcade, Broad Street,
South Molton, EX36 3AB
showsecretary@northdevonshow.com
Tel: 01769 573852

ROYAL CORNWALL SHOW

Thursday 5th – Saturday 7th June

Secretary: - Mr C. Riddle Royal
Cornwall Showground,
Wadebridge, Cornwall, PL27 7JE
info@royalcornwall.co.uk
Tel: 01208 812183

OKEHAMPTON SHOW

Thursday 14th August

Secretary: Alison Heywood
Stamford House, Stamford Hill, Stratton,
Bude EX23 9AY
info@okehamptonshow.co.uk
Tel: 07375 930965

MID DEVON SHOW

Saturday 26th July

Secretary: Mr Colin Nation
18 High Street, Halberton, Tiverton,
Devon, EX16 7AF
info@middevonshow.co.uk
Tel: 01884 820859

CAMELFORD SHOW

Wednesday 13th August

Secretary: Debbie Babb
Danleigh, Helstone, Camelford,
Cornwall PL32 9RL
info@camelfordshow.co.uk
Tel: 07483 064125

TOTNES AND DISTRICT SHOW

Sunday 27th July

Secretary: Ms Linda Harvey
PO Box 220, Totnes, Devon TQ9 9EN
office@totnessshow.com
Tel & Fax: 01803 732813

EXFORD SHOW

Wednesday 13th August

Secretary: Ty Arth
9 Hillside, Melbury Abbas, Shaftesbury,
Dorset SP7 0BZ
secretary@exfordshow.co.uk

WOOLSERY SHOW

Monday 28th July

Secretary: Mrs Andree Carter
Churston Ford, West Putford,
Holsworthy, EX22 7UU
woolseryshow@hotmail.co.uk
Tel: 01409 240328

DUNSTER SHOW

Friday 15th August

Secretary: Ms Pippa Vile
Apple Tree House, Higher Vexford,
Taunton, Somerset TA4 3QF
secretary@dunstershow.demon.co.uk
Tel: 01984 656990

HONITON SHOW

Thursday 7th August

Secretary: Mrs M Connor
Bank House, 66A High Street, Honiton,
Devon, EX14 1QS
info@honitonshow.co.uk
Tel: 01404 41794

HOLSWORTHY SHOW

Thursday 28th August

Secretary: Mrs Ruth Shepherd
14 Bede Haven Close, Bude,
Cornwall EX23 8QF
office@holsworthyst Strattonshow.co.uk
Tel & Fax: 07517 930298

• Advertisement Sales • Design and Print • Showground Sales

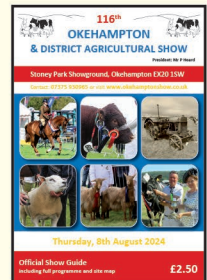
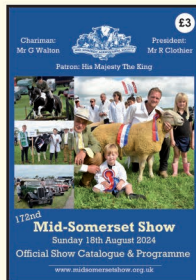
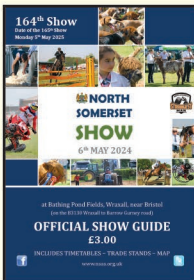
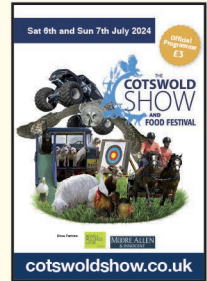
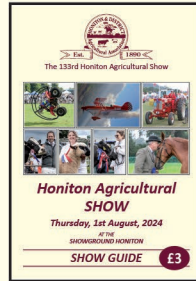
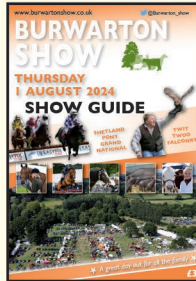
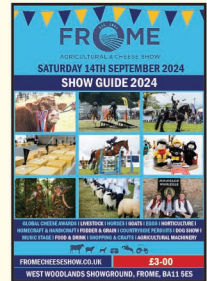

Running an event? Need a programme? Improve profits! Call:



Graham Walton Publishing Ltd
Print and Publishing Solutions

Dean, Cranmore, Shepton Mallet, Somerset BA4 4SA

Tel: 01749 880181 Email: sales@gwpublishing.co.uk Website: www.gwpublishing.co.uk

Working in partnership with the Agricultural Show and Event Industries



follow us on Facebook for regular updates "GW Publishing & Event Support Ltd"

Haines Watts

Taking your business to the next level.

Haines Watts are proud to work with local businesses and the farming community.

As business advisors and Chartered Accountants, we are large enough to support your business as it grows, but small enough to know you and your plans personally.

Launceston Office

Tel: 01566 777189

hwca.com/accountants-launceston

Okehampton Office

Tel: 01837 55661

hwca.com/accountants-okehampton

Contact us
today