



**NORTH
SOMERSET**

SHOW

MONDAY

5th MAY 2025



Livestock Schedule

Entries close 5th April 2025

Event Car Parking

on site teams

Friendly, Safe, Secure



We can also help with:

- * Mobile Ticket Sales Units
- * Ticket Selling
- * Eticket checking & Gate Control
- * Mini Marquee hire

Contact Jess Walton or Simon Milton for more details:

01749 880 181 07495 416960

sales@gwpublishing.co.uk

www.gwpublishing.co.uk

follow us on Facebook "GWP Publishing & Event Support Ltd"



CONTENTS

General Information	3
List of Judges	4
Livestock Rules and Conditions	5-7
Dairy Section	8
Dual Purpose/Dexter Section.....	10
Beef Section	11
Calf Classes	14
Pig Section.....	15
Sheep Section.....	16
YFC	21
Alpacas	22
Llamas	22
Showground Directions	23

ENTRIES

Entries close on **5th April 2025.**

Online entries to be submitted at www.nsas.org.uk/north-somerset-show

Payment can be submitted via BACS or PayPal.

Paper entries, with fees, to be posted to: The Secretary, Our Offices

4, Yeowood Farm, Iwood Lane, North Somerset BS40 5NU.

All cheques and postal orders to be made payable to: North Somerset Agricultural Society.

PRIZE MONEY

Prize money can be collected from the Show Office.

CUPS AND TROPHIES

The winners of Cups and Trophies are asked to collect and sign for them in the Secretary's office on Show Day. Winning exhibitors are asked to make their own arrangements for engraving Cups and Trophies – an engraver is available on Show Day.

All Cups and Trophies, unless stated, are perpetual and are to be held for the period between Shows. All Cups and Trophies, unless stated, must be returned clean, in good condition and in time for presentation at the 2026 North Somerset Show. If cups are not collected on Show Day the Society will not be responsible for delivering them to the winners.

TICKETS

Pre-Show Saver Tickets:

Show Day Admission Prices:

SAVE WITH ADVANCE TICKETS

www.nsas.org.uk

Available up to 26th April:

Adults	£19.95
Children (5-16 yrs)	£7.50
Family (2 adults, 2 children)	£48.00

Adults	£22.00
Children (5-16 yrs)	£10.00
Family (2 adults, 2 children)	£55.00
Children under 5	Free
Public car park	Free

JUDGES

Overall Livestock Champion – Mrs Mary James MBE

CATTLE

BREED BOARD COMPETITION

Young Handler

Dairy

Beef

Dairy Section

Guernsey, Jersey

British Holstein

Any Other Dairy Breed

Overall Dairy Championship

Dual Purpose Section

Dexter, A O Dual Purpose Breed

Beef Section

Butchers' Cattle, Aberdeen Angus

Beef Shorthorn, Belted Galloway, Hereford

Any other Pure Native Beef Breed

British Blue, British Limousin, British Simmental,

Any other Pure Imported Beef Breed

Overall Beef Championship

Calf Classes

Dairy

Beef

PIGS

SHEEP

Overall Sheep Championship

Young Handler

Beltex

Texel

Blue Texel

Charollais

A O Continental Breed

Suffolk

Jacob

Hampshire Down

Kerry Hill

Greyface Dartmoor

Primitive Breeds

Hill & Heath Breeds

Longwool Breeds

A O Native Breed

Butchers' Lambs

YOUNG FARMERS STOCK JUDGING

Beef

Dairy

Butchers' Lambs

LLAMAS

ALPACAS

All entries must be via the BAS website - www.bas-uk.com

Mrs Margaret Wear

Mr Olly Reed

Ms Jess Maynard

Mrs Wendy Young

Mr Olly Reed

Mrs Wendy Young

Mrs Wendy Young & Mr Olly Reed

Mrs Amy Hamlett

Mr Jeff Thomas

Ms Jess Maynard

Mr Jeff Thomas

Mr Patrick Greed

Ms Jess Maynard, Mr Patrick Greed
& Mr Jeff Thomas

Mrs Wendy Young

Mr Jeff Thomas

Mr J Collings

Mr Simon Norman

Mrs Amy Pederick, Ms Amelia Watts,

Mrs Anita Simmons

Mrs Amy Pedrick

Mr James Theyer

Mr Andrew Bishop

Mr Gethin Davies

Mr Dylan Jones

Mr Dafydd Jones

Mr Mike Bundy

Mr Jon Barnard

Mr Sion Jones

Mrs Ann Rickson

Mr Jonathan Crump

Mr E O Williams

Mr David Hodge

Mr John Barker

Mr Nick Hector

TBC

TBC

TBC

TBC

TBC

LIVESTOCK RULES AND CONDITIONS

1. Entries close strictly on Tuesday 5th April 2025. Telephone entries cannot be accepted. Entries will not be accepted unless remitted with full entry fees. The organisers reserve the right to refuse any entry without assigning a reason.
2. All classes are open except where otherwise stated.
3. All exhibits must be the bona fide property of the exhibitor. The ages of all animals must be reckoned to 5th May 2025 unless otherwise stated. The date of birth of all livestock must be stated on the entry form.
4. If any statement in any entry may be found to be incorrect, such entry will be cancelled. A false statement in any entry may be dealt with by the Council, although there may not have been an objection lodged against such an entry.
5. All livestock brought to the Show must be in perfect health and should not have been in contact with any animal suffering from an infection or disease. No ewe shall be exhibited which is pregnant or has lambed within 30 days of the date of the Show. Stewards are authorised to remove any animal which, in the opinion of the Honorary Veterinary Officer, should not be on the showground.
6. The Show will be run in accordance with DEFRA rules and regulations. In particular, pregnant female animals will not be considered fit for transport if they have reached the latest stage of gestation (within 10% of the estimated time of the gestation before birth) and for a period of one week after giving birth. If you have any queries, please contact your local Animal Health Office
7. Movement Licences, Passports, MV Certificates and other documentation, which DEFRA or other regulatory body may require must be available on arrival of the animals at the Show. Any exhibitor not having these to hand will be asked to leave the showground immediately. The Agricultural Holding Number for the North Somerset showground is 34/715/8001.
8. Exhibitors are to be on site by 8.00 am on Show Day and are asked to bring sufficient stockpersons for the number of animals they are bringing to the Show.
9. All exhibits must remain in their places on the showground until 4.00 pm on Show Day. Exhibitors must provide halters or chains for securing the same. The showground will be open to receive stock from 6.30 am on Show Day. Exhibitors may bring stock on 4th May **AFTER 5pm** if they wish (please indicate on the entry form). Stock on the Showground overnight must be supervised.
10. Exhibitors are to bring their own frame and tarpaulin/cover.
11. **Straw will not be available on site. Please bring your own should you wish to.**
12. All stock will be considered and treated as being in the sole Charge and custody of the exhibitor during the whole of the Show and every exhibitor or his assistant must oversee the same. The organisers will not be responsible for, or in respect of, any loss, damage or injury, arising from accident or any other cause to any persons, stock, vehicles or equipment.
13. The organisers of this Show have taken reasonable precautions to ensure the health and safety of everyone present. For these measures to be effective, everyone must take all reasonable precautions to avoid and prevent accidents occurring and must obey the instructions of the organisers, officials and stewards.
14. Exhibitors showing cattle should familiarise themselves with the guidance set out in HSE Agriculture Information Sheet No 35, available from www.hse.gov.uk
15. All competitors take part at their own risk. The landowners, organisers, sponsors or officials will not hold themselves responsible for any loss, damage, accident or injury to owners, handlers, spectators, livestock or any property or vehicle, however caused.
16. Objections must be made in writing within one hour of the incident accompanied by a deposit of £20.00 which is returnable if the objection is sustained.
17. Times of classes may vary on the day. Please keep an eye on your ring and check with your ring steward, not the Secretary, as entry fees will not be refunded.

18. Classes will be judged under the relevant Breed Society's rules and regulations. The judges' decision is final.
19. The organisers reserve the right to vary the order or composition of the schedule according to circumstances and to substitute other judges from those named or to make additional appointments as required. The organisers reserve the right to amalgamate or sub-divide any class should numbers entered justify it.
20. The decision of the organisers on any point not covered by the rules is final.
21. All trophies, unless stated, are perpetual and are to be held for the period between Shows. Trophies are to be collected on Show Day from the Secretary's Tent and must be returned clean, in good condition and in time for presentation at the 2026 North Somerset Show. Free engraving is available on Show Day from Steve's Engraving, found outside the Food Hall.
22. NB: 6-Day Standstill Rule – individually identified cattle and sheep are exempt from the 6-day standstill rule provided that they are isolated for 6 days (in a DEFRA-approved isolation unit) from all non-show animals on their resident holding before they attend their first Show. They can then move from show to show without triggering a standstill, return home between shows, and move to a further show Within 6 days provided they are kept isolated. When they return to their resident holding for the last time they will trigger a 6-day standstill on the premises unless they are isolated for 6 days. Alternatively, exhibitors may wish to isolate their whole herd, provided there are no movements on the farm within 6 days of the first show or last show. A 20-day standstill rule applies to pigs. If you have any queries on the above, please contact your local Animal Health Office.
23. The North Somerset Show is exempt from a pre-movement TB Test.



Your Local Supplier of High Quality Machinery

Established in 1947, Lister Wilder is proud to remain a wholly owned family business committed to providing an unparalleled end-to-end service for all machinery and equipment needs in Agriculture, Groundcare, Construction and Arboriculture in the south of England.

Please call or visit our Bristol/Bath branch for details

Unit 26, Burnett Business Park, Gypsy Lane, Near Keynsham, BS31 2ED Tel 01454 807 850

listerwilder.co.uk | join us     

LISTER WILDER

LIVESTOCK

OVERALL Animal Championship to be judged by: Mrs Mary James MBE

L27 **The Jerrard Hunt Cup** kindly donated by the late Mrs Mollie Hunt, will be awarded to the overall Show Champion between Cattle, Sheep, Pig and Heavy Horse

BREED BOARD COMPETITION

Judge: **Mrs Margaret Wear**

Entry Fee: Free

Prize Money: 1st £30, 2nd £20, 3rd £10

- 1a. The breed boards should be displayed above or behind your pen/stall, it should be no more than 3ft by 2ft approximately and should contain information about the herd or flock you are showing as well as the breed in general. There will be a separate competition for Cattle, Sheep and Pig Sections.

CATTLE

Please read the rules at the front of the schedule. Also:

- i. All cattle must be trained to be halter-led and to have proper halters on at all times. Exhibitors must ensure that bulls are under proper control at all times.
- ii. Cattle for group classes can be selected on the showground but exhibitors must make the entry on the entry form and pay the £7.00 entry fee.
- iii. All entries in the dairy cattle classes are restricted to animals entered in the Herd Book proper or in the Supplementary Register of the appropriate Breed Society.
- iv. Date of birth of all livestock in the cattle classes must be stated on the entry form.
- v. In all dairy breeds, exhibits in the "in calf" classes which calve before Show day will be moved into "in milk" classes for the Show, and vice versa.
- vi. Classes may be amalgamated if there are insufficient entries in any section of the schedule.
- vii. Classes with 8 or more entries will have a 4th prize of £10.00.
- viii. All cattle capable of being paraded will be required to do so, as directed by the stewards, in the parade. Stewards reserve the right to withdraw any animal not deemed safe to parade.
- ix. Stock on the showground overnight must be supervised. Exhibitors are to bring their own frame and tarpaulin/cover.
- x. **Straw will not be available on site. Please bring your own.**
- xi. Arrangements for machine milking will be available on the showground.
- xii. Cattle only to be washed in the lines provided.
- xiii. Any artificial contrivance or device of any description found on or proved to have been used on an animal at any time whilst that animal is in the Showground, either for preventing the flow of milk or for any other improper purpose, will disqualify that animal from being awarded a prize, and any prize awarded prior to discovery will be forfeited. The instigator or the owner of the said animal may be prohibited from again entering the Stock for any of the Society's Shows, for such period as the council may see fit. For the purpose of this regulation, the term "improper practice" shall be held to include setting of teats, and generally any other practice including tampering of their own or any other animal by the exhibitor or any person which results in the animal being shown other than in a natural state, and the Society reserves the right to have all animals inspected by the Society's Veterinary Officer, either prior to, during or after judging.

YOUNG HANDLER

Judging to start at 08:30

- Judge: Dairy– **Mr Olly Reed** No Entry Fee
Beef – **Ms Jess Maynard** Prizes: 1st £10.00, 2nd £8.00, 3rd £6.00
- Handlers must be experienced leaders and be used to their animals. Stewards have total discretion to ban an entry or order withdrawal if they consider it unsafe to proceed.
 - Handlers must be supervised by an adult.
 - Name and age of handler to be stated on the entry form.
 - Stock for Young Handler classes to exclude bulls.
 - Exhibits to be judged on presentation and handling.
- DAIRY - YOUNG HANDLER** - 8-11 years on Show Day
 - DAIRY - YOUNG HANDLER** - 12-16 years on Show Day
 - DAIRY - YOUNG HANDLER** - 17-26 years on Show Day
 - BEEF - YOUNG HANDLER** - 8-11 years on Show Day
 - BEEF - YOUNG HANDLER** - 12-16 years on Show Day
 - BEEF - YOUNG HANDLER** - 17-26 years on Show Day
- L26 **The Sales Family Trophy**, kindly donated by the Sales Family, will be awarded to the best Dairy Young Handler

DAIRY SECTION

Judging to start Following the Young Handler Classes

GUERNSEY

- Judge: **Mrs Wendy Young** Entry fee: £7.00 per entry
Prizes: 1st £25.00, 2nd £20.00, 3rd £15.00 Group: 1st £15.00, 2nd £10.00, 3rd £5.00
- MAIDEN HEIFER** born on or after 1.3.2024
 - HEIFER IN CALF** to calve under 3 years of age
 - HEIFER IN MILK** to have had her first calf when under 3 years old
 - COW** at least 5 months' in calf with second or subsequent calf
 - COW IN MILK** born on or after 1.6.2020
 - COW IN MILK** born before 1.6.2020
 - PAIR OF FEMALES**
 - GROUP:** 3 GUERNSEY from the above classes
- LC1 **CHAMPIONSHIP** for the winners in classes 7-12
- L2 **Perpetual Challenge Salver**, the gift of the late Mrs G M Robinson will be awarded to the Champion Guernsey English Guernsey Cattle Society offer a rosette for the Champion

JERSEY

- Judge: **Mrs Wendy Young** Entry fee: £7.00 per entry
Prizes: 1st £25.00, 2nd £20.00, 3rd £15.00 Group: 1st £15.00, 2nd £10.00, 3rd £5.00
- MAIDEN HEIFER** born on or after 1.3.2024
 - HEIFER IN CALF** to calve under 2 1/2 years of age
 - HEIFER IN MILK** to have had her first calf when under 2 1/2 years old
 - COW** at least 5 months' in calf with second or subsequent calf
 - COW IN MILK** born on or after 1.6.2020
 - COW IN MILK** born before 1.6.2020
 - PAIR OF FEMALES**
 - GROUP:** 3 JERSEYS from the above classes
- LC2 **CHAMPIONSHIP** for 1st and 2nd prize winners in classes 15-20
- L3 **JW Douglas Memorial Perpetual Silver Challenge Cup**, kindly presented by his family, will be awarded to the Best Registered Animal in the Jersey classes.
- The Jersey Cattle Society** offers a special rosette and prize card to the best cow or heifer, registered in the Herd Book and bred by an exhibitor who is a current member of the Jersey Cattle Society

BRITISH HOLSTEIN

- Judge: **Mr Olly Reed** Entry fee: £7.00 per entry
Prizes: 1st £25.00, 2nd £20.00, 3rd £15.00 Group: 1st £15.00, 2nd £10.00, 3rd £5.00
- MAIDEN HEIFER** born on or after 1.3.2024
 - HEIFER IN CALF** to calve under 2 1/2 years of age
 - HEIFER IN MILK** to have had her first calf when under 2 1/2 years old
 - COW** at least 5 months' in calf with second or subsequent calf
 - COW IN MILK** born on or after 1.6.2020
 - COW IN MILK** born before 1.6.2020
 - PAIR OF FEMALES**
 - GROUP:** 3 BRITISH HOLSTEINS from the above classes
- LC3 **CHAMPIONSHIP** for the 1st and 2nd prize winners in classes 23-28
- L4 **Gordon Jones Cup**, kindly presented by his family, will be awarded to the Champion Holstein
- L5 **Paxton Cup**, kindly presented by Mr & Mrs J H Russell, will be awarded to the Best Exhibitor Bred Animal in the British Holstein section
- Holstein UK** offer rosettes for the Champion, Reserve Champion, Best Exhibitor Bred, Junior Champion and Best Udder in Show

ANY OTHER DAIRY BREED

- Judge: **Mrs Wendy Young** Entry fee: £7.00 per entry
Prizes: 1st £25.00, 2nd £20.00, 3rd £15.00 Group: 1st £15.00, 2nd £10.00, 3rd £5.00
- If there are 3 exhibitors with an average of 3 entries per class of the same breed, then a separate section can be offered
- MAIDEN HEIFER** born on or after 1.3.2024
 - HEIFER IN CALF** to calve under 2 1/2 years of age
 - HEIFER IN MILK** to have had her first calf when under 2 1/2 years old
 - COW** at least 5 months' in calf with second or subsequent calf
 - COW IN MILK** born on or after 1.6.2020
 - COW IN MILK** born before 1.6.2020
 - PAIR OF FEMALES**
 - GROUP:** 3 ANY OTHER DAIRY BREED from the above classes
- LC4 **CHAMPIONSHIP** for 1st and 2nd prize winners in classes 31 - 36

OVERALL DAIRY CHAMPIONSHIP

- Judge: **Mrs Wendy Young & Mr Olly Reed**
- LC5 **Overall Dairy Championship All Dairy Breed Champions are eligible**
- L6 **The National Westminster Bank Trophy**, kindly presented to the North Somerset Agricultural Society by the National Westminster Bank plc will be awarded to the best animal judged from the Champions of the Dairy classes

DUAL PURPOSE SECTION

Judging to start following the Young Handler Classes

DEXTERS

Judge: **Mrs Amy Hamlett** Entry fee: £7.00 per entry
Prizes: 1st £25.00, 2nd £20.00, 3rd £15.00 Group: 1st £15.00, 2nd £10.00, 3rd £5.00

- 39 **MAIDEN HEIFER** born on or after 1.3.2024
40 **HEIFER IN CALF**
41 **COW IN CALF**
42 **COW OR HEIFER IN MILK**
43 **COW IN MILK** born before 1.6.2020
44 **BULL** born on or after 1.6.2023
45 **BULL** born before 1.6.2023
46 **PAIR OF FEMALES**
47 **GROUP:** 3 DEXTERS from the above classes

LC6 CHAMPIONSHIP for 1st and 2nd prize winners in classes 39-45

- L7 **The Whitehead Perpetual Cup**, kindly presented by the Whitehead family and will be awarded to the Champion Dexter
- L8 **Foxwell Perpetual Challenge Cup**, kindly presented by Philip Hurd Esq, will be awarded to the Reserve Champion Dexter
- L9 **Margeof Perpetual Challenge Cup**, kindly presented by Geoff Needs Esq, will be awarded to the Best Heifer in the Dexter classes

The Dexter Cattle Society offer a medal and rosette to the Champion Dexter

ANY OTHER DUAL PURPOSE BREED

Judge: **Mrs Amy Hamlett** Entry fee: £7.00 per entry
Prizes: 1st £25.00, 2nd £20.00, 3rd £15.00 Group: 1st £15.00, 2nd £10.00, 3rd £5.00

If there are 3 exhibitors with an average of 3 entries per class of the same breed, then a separate section can be offered

- 48 **MAIDEN HEIFER** born on or after 1.3.2024
49 **COW OR HEIFER IN CALF**
50 **COW OR HEIFER IN MILK**
51 **BULL** born on or after 1.6.2023
52 **BULL** born before 1.6.2023
53 **PAIR OF FEMALES**
54 **GROUP:** ANY 3 ANIMALS from the above classes

LC7 CHAMPIONSHIP for 1st and 2nd prize winners in classes 48-52

BEEF SECTION

Judging to start following the Young Handler Classes

BUTCHERS' CATTLE

Judge: **Mr Jeff Thomas** Entry fee: £7.00 per entry
Prizes: 1st £25.00, 2nd £20.00, 3rd £15.00 Group: 1st £15.00, 2nd £10.00, 3rd £5.00

Animals will be judged in the ring and must be ring- and halter-trained.

- 55 **STEER** Any breed or crossbreed - suitable for the retail trade
56 **HEIFER** Any breed or crossbreed - suitable for the retail trade
57 **ANY ANIMAL** under 12 months old - potential for the meat trade

LC8 CHAMPIONSHIP for 1st and 2nd prize winners in classes 55-57

L14 C C Stuckey Memorial Silver Challenge Cup will be awarded to the Champion Butchers' Animal

ABERDEEN ANGUS

Judge: **Mr Jeff Thomas** Entry fee: £7.00 per entry
Prizes: 1st £25.00, 2nd £20.00, 3rd £15.00 Group: 1st £15.00, 2nd £10.00, 3rd £5.00

If insufficient entries are received in these classes, they may be transferred to the "Any Other Pure Native Beef Breed"

- 58 **MAIDEN HEIFER** born on or after 1.1.2024
59 **HEIFER** born on or after 1.1.2023
60 **COW** in milk or in calf, born before 1.1.2023
61 **BULL** born on or after 1.1.2024
62 **BULL** born before 1.1.2024
63 **PAIR OF ABERDEEN ANGUS** from the above classes

LC9 CHAMPIONSHIP for the winners in classes 58-62

L10 Oakdene Perpetual Challenge Cup, kindly presented by Mr D C Todd, will be awarded to the Champion Aberdeen Angus

The Aberdeen Angus Cattle Society offers a tartan sash for the Champion and a rosette for the best animal bred by an exhibitor.

BEEF SHORTHORN

Judge: **Ms Jess Maynard** Entry fee: £7.00 per entry
Prizes: 1st £25.00, 2nd £20.00, 3rd £15.00 Group: 1st £15.00, 2nd £10.00, 3rd £5.00

If insufficient entries are received in these classes, they may be transferred to the "Any Other Pure Native Beef Breed"

- 64 **MAIDEN HEIFER** born on or after 1.1.2024
65 **HEIFER** born on or after 1.1.2023
66 **COW OR HEIFER** in milk or in calf, born before 1.1.2023
67 **BULL** born on or after 1.1.2024
68 **BULL** born before 1.1.2024
69 **PAIR OF BEEF SHORTHORNS** from the above classes

LC10 CHAMPIONSHIP for 1st and 2nd prize winners in classes 64-68

BELTED GALLOWAY

Judge: **Ms Jess Maynard** Entry fee: £7.00 per entry
Prizes: 1st £25.00, 2nd £20.00, 3rd £15.00 Group: 1st £15.00, 2nd £10.00, 3rd £5.00

If insufficient entries are received in these classes, they may be transferred to the "Any Other Pure Native Beef Breed"

- 70 MAIDEN HEIFER** born on or after 1.1.2024
- 71 HEIFER** born on or after 1.1.2023
- 72 COW OR HEIFER** in milk or in calf, born before 1.1.2023
- 73 BULL** born on or after 1.1.2024
- 74 BULL** born before 1.1.2024
- 75 PAIR OF BELTED GALLOWAYS** from the above classes
- LC11 CHAMPIONSHIP** for 1st and 2nd prize winners in classes 70-74

HEREFORD

Judge: **Ms Jess Maynard** Entry fee: £7.00 per entry
Prizes: 1st £25.00, 2nd £20.00, 3rd £15.00 Group: 1st £15.00, 2nd £10.00, 3rd £5.00

If insufficient entries are received in these classes, they may be transferred to the "Any Other Pure Native Beef Breed"

- 76 MAIDEN HEIFER** born on or after 1.1.2024
- 77 HEIFER** born on or after 1.1.2023
- 78 COW OR HEIFER** in milk or in calf, born before 1.1.2023
- 79 BULL** born on or after 1.1.2024
- 80 BULL** born before 1.1.2024
- 81 PAIR OF HEREFORDS** from the classes above
- LC12 CHAMPIONSHIP** for 1st and 2nd prize winners in classes 76-80

L11 David Standerwick Perpetual Challenge Cup will be awarded to the Champion Hereford

OTHER PURE ANY NATIVE BEEF BREED

Judge: **Mr Jeff Thomas** Entry fee: £7.00 per entry
Prizes: 1st £25.00, 2nd £20.00, 3rd £15.00 Group: 1st £15.00, 2nd £10.00, 3rd £5.00

If there are 3 exhibitors with an average of 3 entries per class of the same breed, then a separate section can be offered

- 82 MAIDEN HEIFER** born on or after 1.1.2024
- 83 HEIFER** born on or after 1.1.2023
- 84 COW OR HEIFER** in milk or in calf, born before 1.1.2023
- 85 BULL** born on or after 1.1.2024
- 86 BULL** born before 1.1.2024
- 87 PAIR OF ANY OTHER PURE NATIVE BEEF BREED** from the above classes
- LC13 CHAMPIONSHIP** for 1st and 2nd prize winners in classes 82-86

BRITISH BLUE

Judge: **Mr Patrick Greed** Entry fee: £7.00 per entry
Prizes: 1st £25.00, 2nd £20.00, 3rd £15.00 Group: 1st £15.00, 2nd £10.00, 3rd £5.00

If insufficient entries are received in these classes, they may be transferred to the "Any Other Pure Imported Beef Breed"

- 88 MAIDEN HEIFER** born on or after 1.1.2024
- 89 HEIFER** born on or after 1.1.2023
- 90 COW OR HEIFER** in milk or in calf, born before 1.1.2023
- 91 BULL** born on or after 1.1.2024
- 92 BULL** born before 1.1.2024
- 93 PAIR OF BRITISH BLUES** from the above classes
- LC14 CHAMPIONSHIP** for 1st and 2nd prize winners in classes 88-92

BRITISH LIMOUSIN

Judge: **Mr Patrick Greed** Entry fee: £7.00 per entry
Prizes: 1st £25.00, 2nd £20.00, 3rd £15.00 Group: 1st £15.00, 2nd £10.00, 3rd £5.00

If insufficient entries are received in these classes, they may be transferred to the "Any Other Pure Imported Beef Breed"

- 94 MAIDEN HEIFER** born on or after 1.1.2024
- 95 HEIFER** born on or after 1.1.2023
- 96 COW OR HEIFER** in milk or in calf, born before 1.1.2023
- 97 BULL** born on or after 1.1.2024
- 98 BULL** born before 1.1.2024
- 99 PAIR OF BRITISH LIMOUSINS** from the above classes
- LC15 CHAMPIONSHIP** for the winners in classes 94 -98

BRITISH SIMMENTAL

Judge: **Mr Patrick Greed** Entry fee: £7.00 per entry
Prizes: 1st £25.00, 2nd £20.00, 3rd £15.00 Group: 1st £15.00, 2nd £10.00, 3rd £5.00

If insufficient entries are received in these classes, they may be transferred to the "Any Other Pure Imported Beef Breed"

- 100 MAIDEN HEIFER** born on or after 1.1.2024
- 101 HEIFER** born on or after 1.1.2023
- 102 COW OR HEIFER** in milk or in calf, born before 1.1.2023
- 103 BULL** born on or after 1.1.2024
- 104 BULL** born before 1.1.2024
- 105 PAIR OF BRITISH SIMMENTALS** from the above classes
- LC16 CHAMPIONSHIP** for 1st and 2nd prize winners in classes 100-104

166th ANNUAL NORTH SOMERSET SHOW
Bank Holiday Monday – 4th May 2026

ANY OTHER PURE IMPORTED BEEF BREED

Judge: **Mr Patrick Greed** Entry fee: £7.00 per entry
Prizes: 1st £25.00, 2nd £20.00, 3rd £15.00 Group: 1st £15.00, 2nd £10.00, 3rd £5.00

If there are 3 exhibitors with an average of 3 entries per class of the same breed, then a separate section can be offered

- 106 **MAIDEN HEIFER** born on or after 1.1.2024
- 107 **HEIFER** born on or after 1.1.2023
- 108 **COW OR HEIFER** in milk or in calf, born before 1.1.2023
- 109 **BULL** born on or after 1.1.2024
- 110 **BULL** born before 1.1.2024
- 111 **PAIR OF ANY OTHER PURE IMPORTED BEEF BREED** from the classes above
- LC17 **CHAMPIONSHIP** for 1st and 2nd prize winners in classes 106-110

OVERALL BEEF CHAMPIONSHIP

Judges: **Ms Jess Maynard, Mr Patrick Greed & Mr Jeff Thomas**

- LC18 Overall Beef Championship, all Breed Champions are eligible.
- L12 **The Beefmaster Trophy**, kindly presented by the Bristol Abattoir Equipment Company, will be awarded to the Best Animal judged from the Champions of the Beef breed classes
- L24 **The BOCM Cup** will be awarded to the Best Beef Animal of the opposite sex to the Overall Beef Champion – to be judged from the Beef breed Champions only.
- L25 **The Leonard Brake Perpetual Cup** to be awarded to the Best Native Beef Animal – to be judged from the Beef breed Champions only.
- L13 **The Brian Watson Memorial Perpetual Challenge Trophy** will be awarded to the Champion animal from the Commercial Beef and Pedigree Beef Sections

CALF SECTION

Classes 112 - 113 will follow the Dairy judging
Classes 114 - 115 will follow the Beef judging

Judge: Dairy – **Mrs Wendy Young**
Beef – **Mr Jeff Thomas** Entry fee: £7.00 per entry
Prizes: 1st £25.00, 2nd £20.00, 3rd £15.00

If sufficient entries, classes will be split based on date of birth

- 112 **DAIRY HEIFER** born on or after 1.9.2024
- 113 **DAIRY HEIFER** born between 1.5.2024 and 31.8.2024
- LC19 **DAIRY CALF CHAMPIONSHIP** For 1st and 2nd prize winners in classes 112-113
- 114 **BEEF HEIFER OR STEER** with a sire of any native breed born after 1.8.2024
- 115 **BEEF HEIFER OR STEER** with a sire of any continental breed born after 1.8.2024
- LC20 **BEEF CALF CHAMPIONSHIP** for 1st and 2nd prize winners in classes 114-115

SUPREME CALF CHAMPIONSHIP

- LC21 SUPREME CALF CHAMPIONSHIP Dairy & Beef Calf Champions to compete.
- L15 **John Butler Memorial Trophy**, kindly presented by his family, will be awarded to the Supreme Champion Calf

PIG SECTION

Judging to start at 8.30 am

Judge: **Mr J Collings**

Please read the rules at the front of the schedule. Also:

- i. Please state number of pens required on your entry form.
- ii. The ages of all animals must be reckoned to 5th May 2025 unless otherwise stated.
- iii. Date of birth of all livestock in the pig classes must be stated on the entry form.
- iv. Classes may be amalgamated if insufficient entries in any section of the schedule. Classes with 8 or more entries will have a 4th prize of £5.00.
- v. **Straw will not be available on site. Please bring your own.**
- vi. Pigs for group classes can be selected on the showground but exhibitors must make the entry on the entry form and pay the £5.00 entry fee.
- vii. If three or more exhibitors of the same breed are in any one class, these will be judged as a separate breed.

TRADITIONAL BREEDS

Berkshire, British Lop, British Saddleback, Gloucestershire Old Spots,
Large Black, Mangalitza, Middle White, Oxford Sandy & Black and Tamworth

Prizes: 1st £20.00, 2nd £15.00, 3rd £10.00 Entry fee: £5.00 per entry
Group: 1st £10.00, 2nd £8.00, 3rd £6.00

The Show is a Qualifier for the Oxford Sandy and Black Champion of Champions Competition, the final which is to be held at the Newbury Show on Sunday 21st September 2025. The Society will provide a rosette for the highest placed Oxford Sandy & Black as well as a Champion of Champions qualifying rosette for the best pig to be put forward to the final at Newbury. If the highest placed pig has already qualified at another show, then the second placed pig may be awarded the rosette to qualify in its place. This competition is for OSB Pig Society members.

- 116 **BOAR** born after 1.1.2025
- 117 **GILT** born after 1.1.2025
- 118 **BOAR** born after 1.7.2024
- 119 **SOW** which must have produced and reared a litter within six months prior to date of Show
- 120 **GILT** born after 1.7.2024
- 121 **PAIR OF PIGS** from the above classes (1 female and 1 male)
- 122 **GROUP:** 3 PIGS from the above classes

LC22 **CHAMPIONSHIP** 1st and 2nd prize winners in classes 116-120

- L17 **Rupert Jackson Perpetual Challenge Cup**, kindly presented by the family of the late W R Jackson, will be awarded to the Best British Saddleback
- L18 **The Joy Withers Memorial Perpetual Challenge Cup**, kindly presented by her daughters, will be awarded to the best Gloucestershire Old Spot

MODERN BREEDS

British Landrace, Duroc, Hampshire, Large White, Pietrain and Welsh

Prizes: 1st £20.00, 2nd £15.00, 3rd £10.00 Entry fee: £5.00 per entry
Group: 1st £10.00, 2nd £8.00, 3rd £6.00

- 123 **BOAR** born after 1.1.2025
- 124 **GILT** born after 1.1.2025
- 125 **BOAR** born after 1.7.2024
- 126 **SOW** which must have produced and reared a litter within six months prior to date of Show
- 127 **GILT** born after 1.7.2024
- 128 **PAIR OF PIGS** from the above classes (1 female and 1 male)
- 129 **GROUP:** 3 PIGS from the above classes

LC23 **CHAMPIONSHIP** 1st and 2nd prize winners in classes 123-127

SOW WITH SUCKLING LITTER

A £5 returnable entry fee is applicable

- 131 SOW OR GILT** - any breed or crossbreed with suckling litter. Sows from other classes are eligible
132 KUNE KUNE sow or gilt with suckling litter

YOUNG HANDLER

To take place following open classes

Prizes: 1st £10.00, 2nd £8.00, 3rd £6.00 No Entry Fee

- i. Handlers must be experienced leaders and be used to their animals. Stewards have total discretion to ban an entry or order withdrawal if they consider it unsafe to proceed.
ii. Handlers must be supervised by an adult.
iii. Name and age of handler to be stated on the entry form.
iv. Exhibits to be judged on the handling only.

- 133 PIG YOUNG HANDLER** aged 8-11
134 PIG YOUNG HANDLER aged 12-16

OVERALL PIG CHAMPIONSHIP

- LC24 Overall Pig Championship for the Champion and Reserve Champions from the Traditional & Modern Sections**

- L19 The Victor Withers Memorial Perpetual Challenge Cup**, kindly presented by the family of the late Mr Victor Withers, will be awarded to the Best Animal judged from the Champions and Reserve Champions of the Pig classes

SHEEP SECTION

Judging to start at 8.30 am

Please read the rules at the front of the schedule. Also:

- i. All Entries in this section must have been bred by a member registered with the Breed Society.
ii. Please state number of pens required on your entry form. It would be appreciated if, where possible, sheep could be doubled up in pens.
iii. No sheep may be shown in more than one class, except a group class.
iv. Sheep may be shown to exhibitors' preference, i.e., shorn or unshorn.
v. All sheep capable of being paraded will be required to do so, as directed by the stewards, in the parade. Stewards reserve the right to withdraw any animal not deemed safe to parade.
vi. The ages of all animals must be reckoned to 5th May 2025 unless otherwise stated.
vii. Date of birth of all livestock in the sheep classes must be stated on the entry form.
viii. Classes may be amalgamated if insufficient entries in any section of the schedule. Classes with 8 or more entries will have a 4th prize of £5.00.
ix. Straw will not be available on site. Please bring your own.
x. Tail docking – This should cover the vulva.
xi. For classes where a Sheep Breed Society Rosette is offered, registered flock owners are requested to include flock numbers on their entry forms.

IMPORTANT

Health Regulations - Scrapie Control:

Sheep exhibitors should note that no ewe which is pregnant or has lambed within 30 days of the Show can be allowed onto the showground. Exhibitors are required to make a declaration on the entry form.

Maedi Visna:

Separate lines for Scheme and Non-Scheme sheep will be operated in accordance with SAC regulations. Scheme sheep must be accompanied by a certificate stating the number and type of sheep and, in the case of accredited flocks, the flock registration number. These certificates must be presented to either the official veterinary officer or the Show Secretary or their nominee before the sheep are allowed into the separate accommodation for scheme sheep and photocopies must be sent in with the entry form.

YOUNG HANDLER

Judges: **Mrs Amy Pederick, Ms Amelia Watts, Mrs Anita Simmons**

No entry fee

Prizes: 1st £10.00, 2nd £8.00, 3rd £6.00.

Rosette to all competitors forward on the day

- i. Handlers must be experienced leaders and be used to their animals. Stewards have total discretion to ban an entry or order withdrawal if they consider it unsafe to proceed.
ii. Handlers must be supervised by an adult.
iii. Name and age of handler to be stated on the entry form.
iv. Exhibits to be judged on handling only.
v. **Please note that these classes will run concurrently, please ensure sufficient sheep for the number of handlers.**

- 135 SHEEP - YOUNG HANDLER** 4-7 years old
136 SHEEP - YOUNG HANDLER 8-11 years old
137 SHEEP - YOUNG HANDLER 12-16 years old

BELTEX

Judge: **Mrs Amy Pedrick**

Entry fee: £5.00 per entry

Prizes: 1st £20.00, 2nd £15.00, 3rd £10.00

Group: 1st £10.00, 2nd £8.00, 3rd £6.00

- 138 RAM** born before 1.12.2024
139 RAM LAMB born on or after 1.12.2024
140 SHEARLING EWE to be shown in breeding condition
142 STOCK EWE having bred and reared a lamb in the present lambing season
143 EWE LAMB born on or after 1.12.2024
144 GROUP: 3 TEXELS from the above classes, one to be of the opposite sex

- LC25 CHAMPIONSHIP** for 1st and 2nd prize winners in classes 138-143

TEXEL

Judge: **James Theyer**

Entry fee: £5.00 per entry

Prizes: 1st £20.00, 2nd £15.00, 3rd £10.00

Group: 1st £10.00, 2nd £8.00, 3rd £6.00

- 145 RAM** born before 1.12.2024
146 RAM LAMB born on or after 1.12.2024
147 SHEARLING EWE to be shown in breeding condition
148 STOCK EWE having bred and reared a lamb in the present lambing season
149 EWE LAMB born on or after 1.12.2024
150 GROUP: 3 TEXELS from the above classes, one to be of the opposite sex

- LC26 CHAMPIONSHIP** for 1st and 2nd prize winners in classes 145-149

The Texel Sheep Society offer Champion and Reserve Champion rosettes

BLUE TEXEL

Judge: **Mr Andrew Bishop**

Entry fee: £5.00 per entry

Prizes: 1st £20.00, 2nd £15.00, 3rd £10.00

Group: 1st £10.00, 2nd £8.00, 3rd £6.00

- 151 RAM** born before 1.12.2024
152 RAM LAMB born on or after 1.12.2024
153 SHEARLING EWE to be shown in breeding condition
154 STOCK EWE having bred and reared a lamb in the present lambing season
155 EWE LAMB born on or after 1.12.2024
156 GROUP: 3 BLUE TEXELS from the above classes, one to be of the opposite sex

- LC27 CHAMPIONSHIP** for 1st and 2nd prize winners in classes 151-155

CHAROLLAIS

Judge: **Mr Gethin Davies** Entry fee: £5.00 per entry
Prizes: 1st £20.00, 2nd £15.00, 3rd £10.00 Group: 1st £10.00, 2nd £8.00, 3rd £6.00

- 157 **RAM** born before 1.12.2024
158 **RAM LAMB** born on or after 1.12.2024
159 **SHEARLING EWE** to be shown in breeding condition
160 **STOCK EWE** having bred and reared a lamb in the present lambing season
161 **EWE LAMB** born on or after 1.12.2024
162 **GROUP:** 3 CHAROLLAIS from the above classes, one to be of the opposite sex

LC28 CHAMPIONSHIP for 1st and 2nd prize winners in classes 157-161

The British Charollais Sheep Society offer a rosette to the Champion

ANY OTHER CONTINENTAL BREED

Judge: **Mr Dylan Jones** Entry fee: £5.00 per entry
Prizes: 1st £20.00, 2nd £15.00, 3rd £10.00 Group: 1st £10.00, 2nd £8.00, 3rd £6.00

If there are 3 exhibitors with an average of 3 entries per class of the same breed, then a separate section can be offered

- 163 **RAM** born before 1.12.2024
164 **RAM LAMB** born on or after 1.12.2024
165 **SHEARLING EWE** to be shown in breeding condition
166 **STOCK EWE** having bred and reared a lamb in the present lambing season
167 **EWE LAMB** born on or after 1.12.2024
168 **GROUP:** 3 animals from the above classes, one to be of the opposite sex

LC29 CHAMPIONSHIP for 1st and 2nd prize winners in classes 163-167

SUFFOLK

Judge: **Mr Dafydd Jones** Entry fee: £5.00 per entry
Prizes: 1st £20.00, 2nd £15.00, 3rd £10.00 Group: 1st £10.00, 2nd £8.00, 3rd £6.00

- 169 **RAM** born before 1.09.2024
170 **RAM LAMB** born on or after 1.09.2024
171 **SHEARLING EWE** to be shown in breeding condition
172 **STOCK EWE** having bred and reared a lamb in the present lambing season
173 **EWE LAMB** born on or after 1.09.2024
174 **GROUP:** 3 SUFFOLKS from the above classes, one to be of the opposite sex

LC30 CHAMPIONSHIP for 1st and 2nd prize winners in classes 169-173

The Suffolk Sheep Society offer a rosette to the Best Suffolk entered by a registered flock owner

JACOB

Judge: **Mr Mike Bundy** Entry fee: £5.00 per entry
Prizes: 1st £20.00, 2nd £15.00, 3rd £10.00 Group: 1st £10.00, 2nd £8.00, 3rd £6.00

- 175 **RAM** born before 1.01.25
176 **RAM LAMB** born on or after 01.01.25
177 **SHEARLING EWE** to be shown in breeding condition
178 **STOCK EWE** having bred and reared a lamb in the present lambing season
179 **EWE LAMB** born on or after 01.01.25
180 **GROUP:** 3 JACOBS from the above classes, one to be of the opposite sex

LC31 CHAMPIONSHIP for 1st and 2nd prize winners in classes 175-179

The Jacob Sheep Society offer a Champion rosette

HAMPSHIRE DOWN

Judge: **Mr Jon Barnard** Entry fee: £5.00 per entry
Prizes: 1st £20.00, 2nd £15.00, 3rd £10.00 Group: 1st £10.00, 2nd £8.00, 3rd £6.00

- 181 **RAM** born before 1.09.2024
182 **RAM LAMB** born on or after 1.09.2024
183 **SHEARLING EWE** to be shown in breeding condition
184 **STOCK EWE** having bred and reared a lamb in the present lambing season
185 **EWE LAMB** born on or after 1.09.2024
186 **GROUP:** 3 animals from the above classes, one to be of the opposite sex

LC32 CHAMPIONSHIP for 1st and 2nd prize winners in classes 181-185

KERRY HILL

Judge: **Mr Sion Jones** Entry fee: £5.00 per entry
Prizes: 1st £20.00, 2nd £15.00, 3rd £10.00 Group: 1st £10.00, 2nd £8.00, 3rd £6.00

- 187 **RAM** born before 1.09.2023
188 **SHEARLING RAM** born on or after 1.09.2023
189 **SHEARLING EWE** born on or after 1.09.2023
190 **STOCK EWE** with lamb(s) at foot
191 **GROUP:** 3 KERRY HILLS from the above classes, one to be opposite sex

LC33 CHAMPIONSHIP for 1st and 2nd prize winners in classes 187-190

A glass tumbler to be presented to the Champion Kerry Hill offered by the Kingswater & Glenro Flocks

GREYFACE DARTMOOR

Judge: **Mrs Ann Rickson** Entry fee: £5.00 per entry
Prizes: 1st £20.00, 2nd £15.00, 3rd £10.00 Group: 1st £10.00, 2nd £8.00, 3rd £6.00

- 192 **RAM** born before 1.09.2023
193 **SHEARLING RAM** born on or after 1.09.2023
194 **SHEARLING EWE** born on or after 1.09.2023
195 **STOCK EWE** with lamb(s) at foot
196 **GROUP:** 3 GREYFACE DARTMOOR from the above classes, one to be opposite sex

LC34 CHAMPIONSHIP for 1st and 2nd prize winners in classes 192-195

L29 **The Dartmoor Sheep Breeders Perpetual Cup** will be awarded to the Greyface Dartmoor Breed Champion

PRIMITIVE BREEDS

This section is for sheep that do not have their own breed classes but that do have a recognised Flock Book. Boreray, Castlemilk Moorit, Hebridean, Manx Loaghtan, North Ronaldsay, Soay.

This section can be entered by any other recognised Primitive breeds of sheep that are not included in this list or do not have their own breed in this schedule.

Judge: **Mr Jonathan Crump** Entry fee: £5.00 per entry
Prizes: 1st £20.00, 2nd £15.00, 3rd £10.00 Group: 1st £10.00, 2nd £8.00, 3rd £6.00

- 197 **RAM** born before 1.09.23
198 **SHEARLING RAM** born on or after 1.09.2023
199 **SHEARLING EWE** born on or after 1.09.2023
200 **STOCK EWE** with lamb(s) at foot
201 **GROUP:** 3 animals from the above classes, one to be opposite sex

LC35 CHAMPIONSHIP for 1st and 2nd prize winners in classes 197-200

HILL OR HEATH BREEDS

This section is for sheep that do not have their own breed classes but that do have a recognised Flock Book.

Badgerface Welsh Mountain, Balwen, Beulah, Black Welsh Mountain, Blackface (Scottish), Brecknock Hill Cheviot, Clun Forest, Dalesbred, Derbyshire Gritstone, Exmoor Horn, Herdwick, Hill Radnor, Llanwenog, Lley, Lonk, Norfolk Horn, North Country Cheviot, Portland, Rough Fell, South Country Cheviot, South Wales Mountain, Welsh Mountain, Whiteface Dartmoor, Whitefaced Woodland, Wiltshire Horn.

Judge: **Mr E O Williams** Entry fee: £5.00 per entry
Prizes: 1st £20.00, 2nd £15.00, 3rd £10.00 Group: 1st £10.00, 2nd £8.00, 3rd £6.00

- 202** **RAM** born before 1.09.2023
203 **SHEARLING RAM** born on or after 1.09.2023
204 **SHEARLING EWE** born on or after 1.09.2023
205 **STOCK EWE** with lamb(s) at foot
206 **GROUP:** 3 animals from the above classes, one to be opposite sex

LC36 CHAMPIONSHIP for 1st and 2nd prize winners in classes 202-205

LONGWOOL BREEDS

Blueface Leicester, Cotswold, Devon & Cornwall Longwool, Border Leicester, Leicester Longwool, Lincoln Longwool, Romney, Teeswater, Wensleydale

Judge: **Mr David Hodge** Entry fee: £5.00 per entry
Prizes: 1st £20.00, 2nd £15.00, 3rd £10.00 Group: 1st £10.00, 2nd £8.00, 3rd £6.00

- 207** **RAM** born before 1.09.2023
208 **SHEARLING RAM** born on or after 1.09.2023
209 **SHEARLING EWE** born on or after 1.09.2023
210 **STOCK EWE** with lamb(s) at foot
211 **GROUP:** 3 animals from the above classes, one to be opposite sex

LC37 CHAMPIONSHIP for 1st and 2nd prize winners in classes 207-210

The Wensleydale Longwool Sheep Breeders Association will present a special rosette to the highest placed Wensleydale sheep registered with the Association

ANY OTHER NATIVE BREED

Judge: **Mr John Barker** Entry fee: £5.00 per entry
Prizes: 1st £20.00, 2nd £15.00, 3rd £10.00 Group: 1st £10.00, 2nd £8.00, 3rd £6.00

Shearlings must be shorn in the year of the Show.

- 212** **RAM** born before 1.09.23
213 **SHEARLING RAM** born on or after 1.09.2023
214 **RAM LAMB** born on or after 1.09.2024
215 **SHEARLING EWE** to be shown in breeding condition
216 **STOCK EWE** having bred and reared a lamb in the present lambing season
217 **EWE LAMB** born on or after 1.09.2024
218 **GROUP:** 3 animals from the above classes, one to be opposite sex

LC38 CHAMPIONSHIP for 1st and 2nd prize winners in classes 212-217

L20 Don Farley Perpetual Challenge Cup will be awarded to the Best Dorset Down

The Dorset Horn Sheep Society offer a Best in Show rosette for the Best Dorset Horn or Poll Dorset exhibited by a registered member of the Society

SHEEP GROUP CHAMPIONSHIP

Judge: **Mr Simon Norman**

LC39 SHEEP GROUP CHAMPIONSHIP Each Sheep Group winner goes forward to the Group Championship
Special prize: £25 kindly sponsored by Mr & Mrs B Raines for the best overall Group Champion

OVERALL CONTINENTAL SHEEP CHAMPIONSHIP

Judge: **Mr Simon Norman**

LC40 CONTINENTAL SHEEP CHAMPIONSHIP
Each Continental Breed Champion goes forward to the Continental Championship

OVERALL NATIVE SHEEP CHAMPIONSHIP

Judge: **Mr Simon Norman**

LC41 NATIVE SHEEP CHAMPIONSHIP
Each Native Breed Champion goes forward to the Native Championship

OVERALL SHEEP CHAMPIONSHIP

Judge: **Mr Simon Norman**

LC42 OVERALL SHEEP CHAMPIONSHIP
L21 Lloyds Bank Trophy will be awarded to the Best Animal judged from the Champions and Reserve Champions of the Continental & Native Championships.

L22 Silver Salver, kindly presented by Mr and Mrs D Brewer, will be awarded to the Best Animal of the opposite sex to the Supreme Champion

BUTCHERS' LAMBS

Lambs entered in these classes are not eligible for any other class in the schedule. If sufficient entries, classes will be split light and heavy

Judge: **Mr Nick Hector** Entry fee: £5
Prizes: 1st £20.00, 2nd £15.00, 3rd £10.00.

219 PAIR OF BUTCHERS' LAMBS

YOUNG FARMERS' STOCK JUDGING

Competitors to report to the YFC tent, near the Livestock rings, at 12.30 pm
Judging to start at 1 pm White coats and YFC badges to be worn

Postal entries close 24th April

Entries can be taken on the day, visit the YFC tent to register before 11am – Show entry tickets will not be refunded

Judges: Beef – TBC
Dairy – TBC
Butchers' Lambs – TBC

Prizes: 1st £10, 2nd £8, 3rd £6 Entry fees: £3 per competitor

L23 Hoddell Pritchard Perpetual Challenge Cup will be awarded to the winners of the Open Team class

220 JUNIOR - competitors to be 17 or under on Show Day
221 SENIOR - competitors to be 18 or over on Show Day

LLAMAS

(All Llamas to be halter trained)

Judging to start at 10.00am

Please note all Llama entries to be posted to:

Any queries on classes/entries etc to be directed to Norma on 01454 773533

Judge: **TBC**

Entry Fee £5.00

Classes will be amalgamated or split according to entries

- 222 **Llama** 6 to 12 months (Junior Male)
- 223 **Llama** 13 to 24 months (Intermediate Male)
- 224 **Llama** 25 months to 7 years (Adult Male)
- 225 **Llama** 8 years and over (Senior Male)
- 226 **Llama** 6 to 12 months (Junior Female)
- 227 **Llama** 13 to 24 months (Intermediate Female)
- 228 **Llama** 25 months to 7 years (Adult Female)
- 229 **Llama** 8 years and over (Senior Female)

LC43 **Championship** for 1st Prize winners from classes 222 – 229

- 230 **Llama Gelding**
- 231 **Llama: Best fibre on the hoof.**
- 232 **Guanacos, any age any sex**
- 234 **Obstacle Race**
- 235 **Best Turned Out**

ALPACAS

Judge: **TBC**

Entry fee: £15

This Show is a Colour Championship run in accordance with BAS rules.

Numbers are limited to 120 because of bio-security and entry will be limited to

Max. 6 animals per breeder. All entries must be via the BAS website

Directions to the North Somerset Showground

at Bathing Pond Fields, Wraxall, on the B3130, near Bristol



Once in the vicinity of the showground, please follow the blue directional signs.

All livestock and horse exhibitors should enter the showground via the Exhibitor's White Gate.

From the M5 Junction 19 (Portishead/Gordano Services)

Take the A369 for 3½ miles until a set of traffic lights signposted Bristol B3128 (Alternative route heavy vehicles). From this point onwards follow the directional signs to the Show.

From M5 Junction 20 (Clevedon)

From the motorway you will arrive at a roundabout. Take the road signposted to Nailsea B3130. Continue along this road for just over ½ a mile. Turn right at the mini-roundabout signposted Nailsea B3130. Continue along this road following signs for Nailsea for about 3½ miles until you reach a T-junction. Turn left signposted to Bristol B3130. Follow this road for approximately 4 miles. The Show will be on your right.

M5 Junction 21 (Weston-s-Mare)

Take the A370 signposted to Congresbury. Stay on this road via Congresbury and Backwell for 10½ miles. At Flax Bourton turn left onto the slip road signposted Barrow Gurney, turn left onto the B3130 to Wraxall. The Show will be on your left in just under a mile.

From Bristol

Take the A370 out of Bristol. At the junction with the B3130 take the road towards Wraxall. The Show will be on your left in just under a mile.

**North Somerset
Showground
15 Mile Radius**

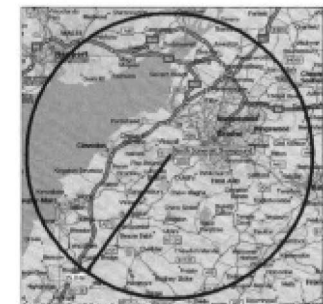

• Advertisement Sales • Design and Print • Showground Sales

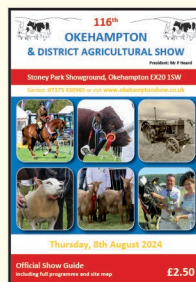
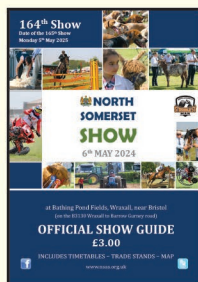
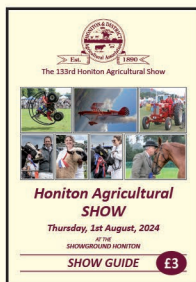
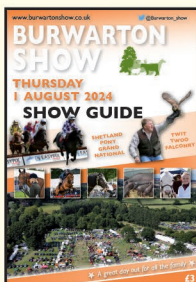
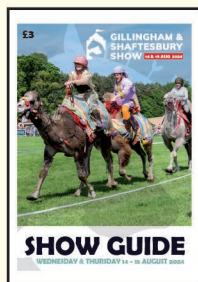
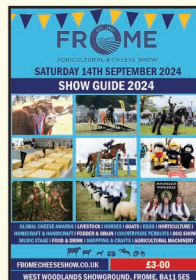

Running an event? Need a programme? Improve profits! Call:



Graham Walton Publishing Ltd
Print and Publishing Solutions

Dean, Cranmore, Shepton Mallet, Somerset BA4 4SA

Tel: 01749 880181 Email: sales@gwpublishing.co.uk Website: www.gwpublishing.co.uk

Working in partnership with the Agricultural Show and Event Industries

follow us on Facebook for regular updates "GW Publishing & Event Support Ltd"