

# MORETON IN MARSH SHOW

SATURDAY 2<sup>nd</sup> September 2023

*The Countryside in a Day!*



## Horse Schedule

### SCHEDULE OF CLASSES AND PRIZES – HORSES AND PONIES

HORSE SHOWING, SHOW JUMPING & FARRIERY COMPETITION  
AND NEW FOR 2023 – TEAM EVENTER CHALLENGE

### ON-LINE ENTRIES ONLY

CLOSING DATES

ALL SHOWING AND TEAM EVENTER CHALLENGE ENTRIES – 16th AUGUST

ALL FARRIERY COMPETITION ENTRIES – 18th AUGUST

ON-LINE ENTRY FOR SHOW JUMPING – 18th AUGUST

ON-LINE ENTRY FOR PAIRS RELAY – 25th AUGUST



## Moreton-in-Marsh Show

A real country show from the heart of the Cotswolds



## **SOUTH WALES & WEST'S LEADING INDEPENDENT CONSTRUCTION MATERIALS SUPPLIER**

- Ready-mixed Concrete
- Agricultural Lime
- Concrete Blocks
- Asphalt
- Decorative Products from Naunton Quarry :-  
10/20mm of Cotswold Buff, Flint and Washed Gravel
- Aggregates
- Friendly local service
- Competitive prices
- Full quality assurance

**QUALITY AND SERVICE DELIVERED**

**[www.breedongroup.com](http://www.breedongroup.com)**



10/20mm

Cotswold Buff

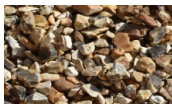

10/20mm

Flint Gravel



10/20mm

Washed Gravel

**01451 850555**

**SOUTH WEST AREA**

**02920 609777**

**SOUTH WALES AREA**

**Email Enquiries to [southwest@breedongroup.com](mailto:southwest@breedongroup.com)**





# Helping cut through to what's important for you

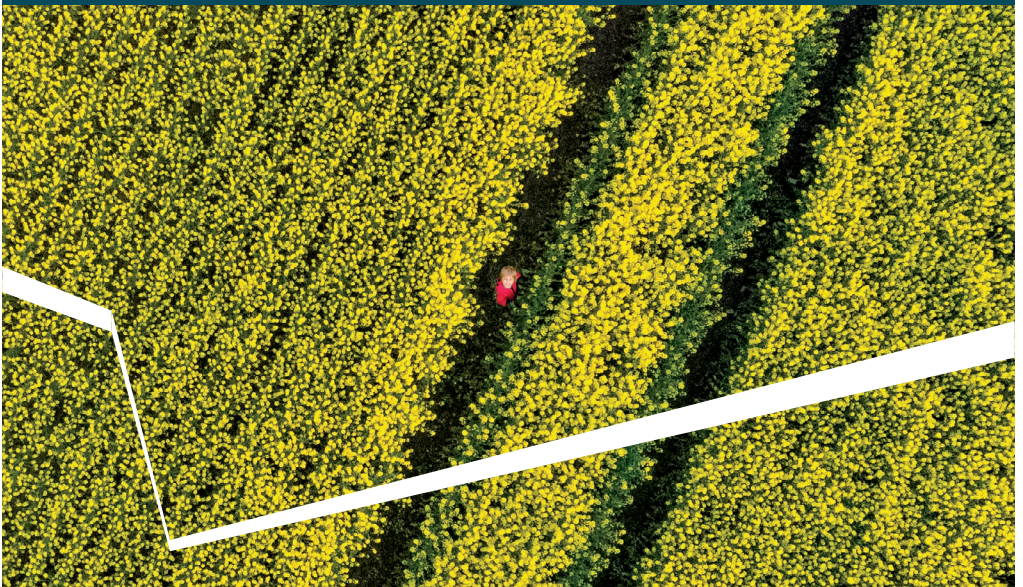

For more than 230 years, Lodders has provided dependable, insightful and supportive legal advice.

Our reputation and values have been shaped over centuries of providing tailored, personal counsel, and our promise to you is simple. Essential legal clarity with human understanding. For your business, land, property and life.

Lodders Solicitors LLP  
Stratford upon Avon / Cheltenham / Birmingham / Henley in Arden

 @LoddersLawyers  
[lodders.co.uk](https://www.lodders.co.uk)



# EVERYTHING FOR THE FARM & COUNTRYSIDE

AT **STRAIGHTFORWARD** LOW PRICES

Agriculture • Construction • Country Living



*Visit us in store or get in touch...*

#### TFM STABLEFORD

Stableford, Nr Bridgnorth  
Shropshire  
WV15 5LN  
**01746 784000**  
stableford@tfmsuperstore.co.uk

#### TFM BRIDGNORTH

Northgate, Bridgnorth  
Shropshire  
WV16 4ER  
**01746 784020**  
bridgnorth@tfmsuperstore.co.uk

#### TFM NEWPORT

Chetwynd End, Newport  
Shropshire  
TF10 7JJ  
**01952 739250**  
newport@tfmsuperstore.co.uk

#### TFM BROMSGROVE

Brickhouse Lane, Stoke Prior  
Bromsgrove  
B60 4LX  
**01527 831663**  
bromsgrove@tfmsuperstore.co.uk

#### TFM PENKRIDGE

Stone Cross, Penkridge  
Staffordshire  
ST19 5AS  
**01785 333474**  
penkridge@tfmsuperstore.co.uk

#### COLLECTION POINT

Dunston Dairy Farm,  
Dunston  
ST18 9AB  
**01785 333474**  
penkridge@tfmsuperstore.co.uk

#### TFM LUDLOW

Parys Road  
Ludlow Business Park, Ludlow  
SY8 1XD  
**01584 542000**  
ludlow@tfmsuperstore.co.uk

#### TFM BANBURY

Grove Farm Buildings  
Banbury Road, Burton Dassett  
CV47 2BB  
**01295 235043**  
E: banbury@tfmsuperstore.co.uk

**We think you'll like  
our everyday **STRAIGHTFORWARD** low prices...**

**...It's why everyone shops at** 

**www.tfmsuperstore.co.uk**



**MORETON-IN-MARSH AND DISTRICT  
AGRICULTURAL AND HORSE SHOW SOCIETY**

A Company Limited by Guarantee, Registered in England No. 2397134  
Registered Charity No. 900122.



**HORSE SHOWING  
& SHOWJUMPING SECTION**

**Show Chairman** Mr Stuart Mace

**Show Vice Chairman** Mr Steve Parkes

**Horse Chairman** Mr Trevor Clarke

**Secretaries**

Mrs Jess Parkes, Mrs Lynne Parkes, Mrs Esther Watts, Miss Issie Blackwell, and Mr Richard Heath

**MORETON SHOW OFFICE**

**5 Wychwood Court, Cotswold Business Village,  
London Road, Moreton in Marsh, Gloucestershire, GL56 0JQ  
Tel. 01608 651908**

**Email: [jess@moretonshow.co.uk](mailto:jess@moretonshow.co.uk)**

All show information and online entry available at:

**[www.moretonshow.co.uk](http://www.moretonshow.co.uk)**

**ONLINE ENTRY ONLY**

Only entries for Pairs Relay and Novelty Classes will be accepted on Show Day if space allows.

– NO ADMISSION FEES REFUNDED

The Society is most grateful to the Lord Dulverton and Mr. & Mrs. S. Righton for their kind co-operation in permitting the use of the showground and car park.

THE SHIRE HORSE EMBLEM used by the Society was kindly donated by the late Rt.Hon. Lord Dulverton, C.B.E., T.D., D.L.

Cover Photographs: Copyright© 1stClassImages



## **ONLINE ENTRY ONLY**

**[www.moretonshow.co.uk](http://www.moretonshow.co.uk)**

ONLY IN VERY SPECIAL CIRCUMSTANCES WILL THE SHOW OFFICE ACCEPT ENTRIES OVER THE TELEPHONE. IF IT IS AGREED TO TAKE AN ENTRY OVER THE PHONE THE ENTRY FEE WILL BE DOUBLED.

VACCINATIONS: Horses must have been vaccinated to comply with the requirements of the primary course (1<sup>st</sup> vaccination and then 2<sup>nd</sup> vaccination between 21-92 days later), followed by the first booster (150-215 days) and all subsequent boosters. Horses may compete having received the primary course and prior to the first booster but not within 7 days of receiving a vaccine dose.

EQUINE PASSPORTS: A Defra acceptable equine passport must accompany all horses and ponies on showground; SPOT CHECKS WILL BE CARRIED OUT.

## **HORSE SHOWING & SHOWJUMPING**

**Chairman of Horse:** Mr Trevor Clarke

**HORSE PRIZE CARDS KINDLY SPONSORED BY**

**Abbot & Co. (Wessex) Ltd**

**Telephone 01285 653738 – [www.abbottwessex.co.uk](http://www.abbottwessex.co.uk)**

**A £1 FIRST AID LEVY WILL BE ADDED TO EVERY ENTRY**

**MORETON-IN-MARSH SHOW 2024 WILL BE HELD ON**

**SATURDAY 7th SEPTEMBER**

2023 Exhibitors will automatically be emailed the 2024 on-line schedule link

COTSWOLD ECO TUBS

RELAX, REPLENISH, REVIVE

10% off  
show  
offer

THE UK'S NO.1  
**Wood-Fired**  
HOT TUB BRAND



The Cotswold Leisure Group, the home of Cotswold Eco Tubs & Cotswold Saunas, are delighted to **sponsor the Equine Area for the Moreton Show 2023.**

Come and visit our stand (opposite the Member's Enclosure) for a glass of fizz & to take a look at our luxury yet rustic range of wood-fired hot tubs, wood-fired saunas, ice baths and contemporary fire pits.

With our **10% discount show offer** and cost-effective packages, there's never been a better time for an impromptu evening in your very own oasis!

[WWW.COTSWOLDECOTUBS.CO.UK](http://WWW.COTSWOLDECOTUBS.CO.UK)



0333 242 3363

The Cotswold Leisure Group



• Advertisement Sales • Design and Print • Showground Sales

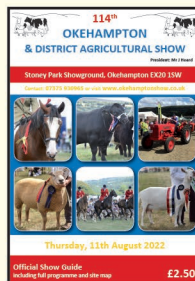
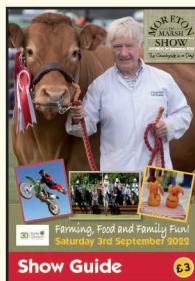
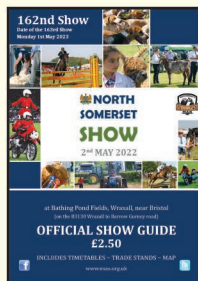
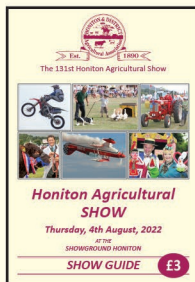
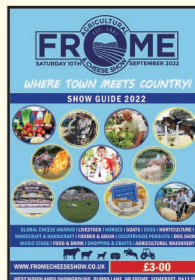
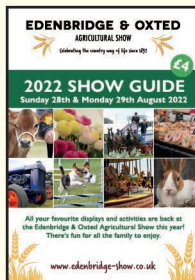
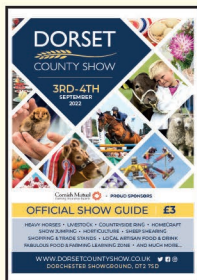

Running an event? Need a programme? Improve profits! Call:



Graham Walton Publishing Ltd  
Print and Publishing Solutions

Dean, Cranmore, Shepton Mallet, Somerset BA4 4SA

Tel: 01749 880181 Email: [sales@gwpublishing.co.uk](mailto:sales@gwpublishing.co.uk) Website: [www.gwpublishing.co.uk](http://www.gwpublishing.co.uk)

Working in partnership with the Agricultural Show and Event Industries

follow us on Facebook for regular updates "GW Publishing & Event Support Ltd"

## INVITED JUDGES

1	HOYS Mears Flooring Ladies Side Saddle	Mrs Rosemary King R Mrs Jane Holderness-Roddan C
2-4	HOYS Catplant Group of Companies Ltd Show Hunter	Mr Richard Telford R Mrs Jane Holderness-Roddan C
6	RIHS Open Amateur Hunter	Mrs Leslie Whitehall R Mrs Janet Cope C
7	Local Ridden Hunter	Mr Simon Hart R Mr Nigel Peel C
8	Local Working Hunter	Mr Simon Hart R Mr Nigel Peel C
9-10	HOYS Sport Horse Breeding of Great Britain Working Hunter	Mrs Rosemary King R Mrs Jane Cooper C
11	Working Show Horse	Miss Lesley Whitehall R Miss Jane Cooper C
12	BSHA Associated Rising Stars	Mrs Janet Cope
13-14	BSHA RIHS Ridden Cobs	Miss Lesley Whitehall R Mrs Janet Cope C
15	BSHA RIHS Maxi Cob	Miss Lesley Whitehall R Mrs Janet Cope C
16-17	BSHA RIHS Riding Horses	Miss Lesley Whitehall R Mrs Janet Cope C
18-19	BSHA RIHS Hacks	Miss Lesley Whitehall R Mrs Janet Cope C
2--24	Retraining of Racehorse Classes	Mr Chris Gordon R Mrs Henrietta Knight C
25-26	HOYS Colne M&M Lead Rein Pony & Sweet Dreams Show Confectioners M&M First Ridden Pony	Mrs B Evans S Mrs C Whitley C
27-34	SSADL Senior Showing Classes	Mrs Molly Brookes Mrs K Thomas
35-37	HOYS National Pony Society/Baileys Horse Feeds M&M Ridden Pony (Large)	Mr David Bright S Mrs Amanda McHale C
38-39	HOYS M&M Westown Stud Junior Ridden Pony	Mrs B Evans
40-42	CHAPS (UK) Open Coloured Classes	Mr Martin Surnam
43-47	Open Working Hunter Pony	Mrs Pippa Balch
48-51	Side Saddle Classes	Miss Dale Atkinson
52-55	Novelty Classes	Mrs Di Arbuthnot
56	Mounted Fancy Dress	Mrs Di Arbuthnot
	Supreme Championship – Horse & Pony	Major General Sir Evelyn Carter KCVO OBE DL and Lt Col. David Luck RA
	Best Shod Horse	Mr Gavin Golby
	Shoemaking and Shoeing	Mr Jay Tovey FWCF
	Show Jumping	Mrs Jane Husband, Mrs Gillian Walker and Mrs Jenni Prozesky
	Team Eventing Challenge	Mrs Dawn Allen
	Farrier	Mr David Smith AWCf

# MORETON SHOW 2023 – HORSE TIMETABLE

*Times, Rings and Classes are subject to change*

Time	Class No.	Details
<b>GRAND ARENA</b>		
07.30	2-4	HOYS Catplant Group of Companies Ltd Show Hunter Weight Classes
To follow		<b>Ridden Hunter Weight Championship</b>
	1	HOYS Mears Flooring Ladies Side Saddle Horse of the Year Championship
11.10	57	Senior 1.25m Open ShowJumping
12.00	59	The Hayman-Joyce Pony Club Pairs Relay
14.00	58	Six Bars ShowJumping
<b>DULVERTON RING</b>		
08.00	22	RoR Challenge
	43-47	Open Working Hunter Pony Classes
		<b>Open Working Hunter Pony Championship</b>
	9-10	HOYS Sport Horse Breeding of Great Britain Working Hunter
		<b>HOYS Working Hunter Championship</b>
	11	Working Show Horse
	8	Local Working Hunter
<b>SEZINCOTE RING</b>		
08.00	12	BSHA Associated Rising Stars
Not before 09.15	20/21/24	RoR Ridden, Novice and Open
		<b>RoR Championship</b>
Not before 11.00	13	RIHS Open Lightweight Cob
	14	RIHS Open Heavyweight Cob
	15	RIHS Maxi Cob
	16	RIHS Small Riding Horse
	17	RIHS Large Riding Horse
	18	RIHS Small Hack
	19	RIHS Large Hack
		<b>RIHS Championship</b>
<b>REDESDALE RING</b>		
08.30	27	SSADL Senior In-hand (mixed ages)
	28	SSADL Senior Ridden (mixed ages)
	25	HOYS Colne M&M Lead Rein Pony
	26	HOYS Sweet Dreams Show Confectioners M&M First Ridden Pony
		<b>HOYS M&amp;M Mini Championship</b>
Not before 13.00	29-31	SSADL In-hand Classes
	23	RoR In-hand Class
	32-34	SSADL Ridden Classes
		<b>Senior SSADL Championship</b>



# MORETON SHOW 2023 – HORSE TIMETABLE

*Times, Rings and Classes are subject to change*

Time	Class No.	Details
<b>BATSFORD RING</b>		
10.00	52	Best turned out Ridden
	53	Most Handsome Gelding/Prettiest Mare
	54	Most like a Thelwell
	55	Childs Best Friend
	56	Mounted Fancy Dress
	48-51	SSA Equitation, Best Horse/Pony, Classical and Costume Concours D'Elegance
		<b>Side Saddle Championship</b>
	7	Local Ridden Hunter
	6	RIHS Open Amateur Hunter
		<b>Hunter Championship</b>
<b>DORN RING</b>		
08.00	35	HOYS National Pony Society/Baileys Horse Feeds M&M Ridden Welsh C
	36	HOYS National Pony Society/Baileys Horse Feeds M&M Ridden Welsh D
	37	HOYS National Pony Society/Baileys Horse Feeds M&M Ridden Connemara
		<b>HOYS M&amp;M Ridden Pony Championship</b>
	39	HOYS Westown Stud Junior M&M Ridden Large Breeds
	38	HOYS Westown Stud Junior M&M Ridden Small Breeds
		<b>HOYS M&amp;M Junior Ridden Championship</b>
	40-42	CHAPS Youngster, In-hand and ridden. <b>CHAPS Coloured Championship</b>
<b>TEAM EVENTER CHALLENGE RING</b>		
08.30	63	Team eventer challenge to run all day until 16.00pm – <i>pre-drawn times will be advertised on the website prior to the show.</i>
16.30		Team eventer challenge prize giving.

## **GENERAL SHOW RULES AND CONDITIONS**

The use of sub-headings as well as emboldened type in these rules is for ease of reference and does not affect the interpretation of the rules.

### **1. ENTRIES: -**

**1.1 RULES: -** Every exhibitor making entries for the show shall be deemed to have agreed to abide by these rules and it is on this understanding only those entries are accepted.

**1.2 ENTRIES: -** All entries must be made on the Society's on-line entry system [www.moretonshow.co.uk](http://www.moretonshow.co.uk) before the dates specified in the Schedule.

**1.3 CLOSE OF ENTRIES: -** On-line entries may be closed at any time after the published date – please check website.

**1.4 RIGHT OF REFUSAL: -** The Council reserves the right to refuse any entry.

**1.5 WITHDRAWAL OF CLASSES: -** Except where British Show Jumping Rule 76.14 applies, in the event that there are less than six entries in any class at the date of closing, such class may be withdrawn, in which case the entrants will be advised, and their entry fees returned. Rule 76.14 may be applied where there are fewer than 4 starters.

**1.6 NOMINATION ENTRIES: -** These will not be accepted.

**1.7 ESSENTIAL ACTION: -** Exhibitors will comply with any directions or instructions given to them by the Society which the Society deems to be expedient.

**1.8 RESTRICTED LIABILITY: -** In the event that a class or classes are cancelled by the Society (whether or not the Show takes place) then the maximum compensation due to an exhibitor will be a refund of the entry fee(s) paid by the exhibitor in respect of the class or classes that have been cancelled.

**1.9 QUALIFYING CLASSES: -** Competitions qualifying for events organised by other bodies are offered in good faith on information provided by those bodies. No liability is accepted by this Society if those events take place in circumstances other than those originally stated or do not proceed.

**2. OWNERSHIP: -** Exhibits in all classes must be the bona fide property of the exhibitors and all exhibits must have been the property of, and in the possession of, the exhibitors at the time of entry. Any person who has care and control of an exhibit on the Showground will be deemed to be the Agent of that exhibit's owner for all purposes connected with that exhibit.

### **3. ENTRY/STALLAGE AND PENNING FEES: -**

**3.1 SEE SPECIAL CONDITIONS: -** Entry/STALLAGE and penning fees must accompany entries. The entry/STALLAGE and penning fee for any animal entered and not exhibited will be forfeited. Any additional costs incurred by the Society arising from non-clearance of a cheque must be paid by the exhibitor before he/she is allowed to compete.

**3.2 INTEREST: -** Interest upon sums due to the Society under these Rules shall be payable at the rate of 3.5% above the base rate charged by Lloyds Bank from time to time and shall be payable commencing 14 days after the published date for the close of entries in the relevant section.

**4. PASSES: -** See Special Regulations applying to the appropriate section.

### **5. JUDGES: -**

**5.1 APPOINTMENT: -** A list of Judges for the forthcoming Show shall be nominated by the Council.

**5.2 DEPUTY: -** In the event of a Judge or Judges failing to attend on Show Day, the Secretary or Chief Steward may appoint a Deputy or Deputies.

**5.3 JUDGES' INTEREST IN ENTRIES: -** Exhibitors are particularly requested to note the name of the Judge appointed for the Classes they wish to enter, and are advised, in the interest of all concerned, not knowingly to enter an animal bred by, or that has been owned by, the Judge appointed. In cases where the Judge has a continuing business or financial relationship with an exhibitor, he/she should not judge the animal(s) entered by that exhibitor, whether or not the particular animal(s) form part of the business relationship.

Where the Judge has had a past financial or breeding interest in a particular animal(s), he/she should not judge it. In the event of a Judge having an interest in any exhibit(s) then he/she shall first judge and place all other exhibits and an alternate Judge, if possible, from the Breed panel, shall then place the exhibit(s) in question. The alternate Judge shall be nominated at the absolute discretion of the Society through the Chief Steward of the Section.

**6. STEWARDS: -** An exhibitor cannot act as Steward in any class in which he/she has an entry.

**7. OBJECTIONS: -** The decision of the Judges shall be final. Objections of any kind must be made in writing and delivered to the Secretary making clear that it is an objection which is being handed in. A deposit of £60 shall be paid with each objection which must be made within one hour of the Judge's decision being given on the day of the Show; in the case of a joint objection a deposit shall be payable by each objector. Such objections will be considered by a panel of not less than three members of the Society appointed by the Chairman or Vice-Chairman and their decision shall be final. Anonymity will not be available to any objector. The deposit may be forfeited at the discretion of the panel.

8. **SAFETY:** - The Organisers of this Show have taken reasonable precautions to ensure the health and safety of everyone present. For these measures to be effective, everyone must take reasonable precautions to avoid and prevent accidents occurring and must obey the instructions of the Organisers and all Officials and Stewards. It is a condition of entry that exhibitors conform to the requirements of the Society's Safety Policy and of the Health and Safety at Work Act 1974 and for ensuring that safe working practices are followed by themselves, their employees, Agents, and Contractors. (See also Cattle Regulation on Cattle Handling). A full copy of our Health and Safety policy can be found on our website.
9. **UNRULY ANIMALS:** - All animals must be controlled to the satisfaction of the Stewards who shall have power to exclude from the Showground any vicious or unruly animals. Animals with a previous record of unruly behaviour should not be brought to the Showground.
10. **LIABILITY:** - The Council will not be responsible for any error which may appear in the Catalogue or for any entry being made in the wrong class, nor will the Council be held responsible for exhibits not arriving in time to be judged. The Council do not hold themselves responsible for any loss, injury or damage to any persons or exhibit at the Show, and it shall be a condition of entry that exhibitors hold the Society blameless and indemnify it against legal proceedings there from.
11. **CONDUCT:** -
- 11.1 **BEHAVIOUR:** - In the event of a competitor, or anyone connected with a competitor, being guilty of improper or abusive behaviour towards his or her animal, any Official of the Society, or the general public, the Chairman or Chief Steward shall have the power to order the offender to leave the Showground and recommend that the Council shall refuse that person's entry for future Shows. Should an exhibitor be aggrieved at such action he/she may lodge an objection in writing. Such objections will be considered by a panel of not less than three members of the Society appointed by the Chairman or Vice-Chairman and their decision shall be final.
- 11.2 **ANIMAL HEALTH:** -
- 11.2.1 If any exhibitor brings an animal to the Showground suffering from a contagious disease all his animals may be sent home and future entries from him may, by resolution of the Council, be refused.
- 11.2.2 Unfit or diseased animals may be sent home.
- 11.2.3 In any case concerning the health or well-being of an animal, the decision of the Society's Veterinary Officer shall be final.
- 11.2.4 The Society deplores the administration of substances not naturally occurring or abnormal quantities of natural substances to animals or humans intended to alter their behaviour in the ring ("doping"). Certain of the Societies to which the Show is affiliated, or under whose rule's classes are held, set conditions regarding doping and dope testing and all entries in such classes are subject to those conditions.
- 11.2.5 Any animal showing signs of infectious disease or appearing to be about to give birth or abort will be isolated until the Show Veterinary Surgeon (if necessary, in consultation with the Divisional Veterinary Manager) permits its return to the farm of origin.
12. **PRIZES:** - Prize cards will be given to all winners and prize money paid out in the Horse Secretary's Tent. For late classes only please claim from the Show Office before 30th September. Prize money not claimed will be forfeited. Trophies must be left on the showground on show day.
13. **DATA STORAGE & PUBLICITY:** - The rules & regulations in the schedules should be read, and when the exhibitor has ticked the consent box on the entry form, either paper or online, the Society will use the information as follows:  
Store, process and retain, including electronically, all data and persona information provided by exhibitors for the purposes of operating the Show, maintain appropriate records and communicating with exhibitor in future concerning any of the Societies activities. Information about exhibitors and their animals may also be provided to DEFRA, Trading Standards, County Council departments, BCMS, SAC, breed societies and others having regulatory functions as well as the Society's veterinary, environmental health, legal and safety advisers. Publicise the names and home locations (Town & County only) of exhibitors in Show catalogue and on Society website. Information about results may also be published and/or provided to the press and breed societies for publication. Photograph any exhibitor or other person on the Showground and store and use the resulting images for use in the Society publications, the Society will own the copyright of such images.
14. **CONTRACT:** - The contract between an exhibitor and the Society shall be made at Moreton-in-Marsh.
15. **SPECIAL REGULATIONS:** - applicable to any Section and any special class conditions shall be deemed to be part of these General Conditions. In the event of a conflict, then the Special Regulations shall prevail.
16. **LEGAL COMPLIANCE:** - Exhibitors shall comply with all relevant Statutes and Regulations.



## **SPECIAL REGULATIONS APPLYING TO ALL HORSE CLASSES** **IN ADDITION TO THE GENERAL SHOWING RULES**

- 1. ENTRIES:** - No horse may be entered in both a Hack and Hunter or Riding Horse Class. No Horse which has been nicked or docked may be shown.
- 2. ENTRY FEES:** - All entry fees are inclusive of VAT.
- 3. RESTRICTED ENTRIES:** - It may be necessary to restrict entries in any class if warranted; accordingly, entries may have to be accepted on a first come first served basis.
- 4. CANCELLATION OR COMBINING OF CLASSES:** - The society has the right to cancel or combine classes due to insufficient entry numbers. A full refund will be given if a class is cancelled due to insufficient entries.
- 5. AFFILIATION:** - In any Class or Section which is affiliated to a Governing Body it shall be a condition of entry that exhibitors, whether or not members of that Body, shall comply with its Rules and will be liable to dope testing.
- 6. TICKETS, PASSES & NUMBERS:** - The first horse entered will receive 3 wristbands, each additional horse on the same ENTRY will then receive 2 wristbands. These wristbands will need to be worn to gain access onto the showground from the Horse Car Park.  
Exhibitor packs, with lorry passes, exhibitor wristbands and numbers will be sent out prior to the show, if you have ticked the box for owners traveling separately then two admission tickets will also be sent out prior to the show. Additional tickets can be purchased through the show website. Personnel not holding tickets will be charged normal prices at the pay on foot entrance gate.
- 7. PARKING:** - ONLY Vehicles carrying horses/ponies will BE ADMITTED free. Vehicles other than horseboxes will not be admitted into the Horse Box Park – but can park for free in the Public Car Parks. Your lorry pass must be displayed on the dashboard to get access into the Horse Car Park.
- 8. SUBSTITUTION:** - Substitution of animals in place of those already entered but unable to be exhibited is NOT allowed, except where BS rules permit.
- 9. REFUND:** - The entry fee for horses unable to be exhibited after entry owing to accident or illness will be refunded if written notification accompanied by a Vet's Certificate is received before the Show (scan acceptable), except where British Show Jumping rules apply. Any levy which has been or is to be paid to Horse of the year Show, or any other organization will not be refunded. An administration fee will be charged. No refund will be made if the exhibit is found to be ineligible to compete, whether for want of registration or otherwise, nor if duplicate entries are made. No entry fees will be refunded should the exhibit be unable to attend the show due to any Animal Health Order issued by DEFRA.
- 10. STYLE:** - Horses must be ridden astride in all classes except Side Saddle.
- 11. HARD HAT:** - On the showground and for all classes, anyone riding a horse or pony must wear headgear to current BSI or European Safety Standard specification, or of a standard approved by the governing body of their respective horse or pony society.
- 12. PRIZE MONEY:** - Prize money will be paid out from the Horse Secretary's Tent. For late classes only please claim from Show Office before 30th September. Prize money not claimed will be forfeited. All HOYS & ROR Championship prize money will be forfeited on failure to come forward to the Supreme. Prizes may be withheld if in the opinion of the Judge the exhibits do not reach the standard required.  
**No. of entries fwd    Prize money awarded to**  
1-5                      1<sup>st</sup> - 3<sup>rd</sup> placings  
6+                        1<sup>st</sup> - 6<sup>th</sup> placings
- 13. TROPHIES:** - No trophies to be taken off the showground. They will be awarded and then given back to the Horse Ring Steward. Photographs of winner with the trophy will be available at no charge.
- 14. LOCAL CLASSES:** - Open to exhibitors residing or farming within the counties of Gloucestershire, Oxfordshire, Warwickshire, and Worcestershire. Local exhibitors will need to wear a white arm band to show that they are a local exhibitor in Open classes. Any part of the exhibitor's regular holding coming within the area entitles him to show. The words "regular holding" to mean Ownership, Tenancy or Lease. Show officials shall not be held responsible for acceptance of entries which may prove out of area.
- 15. JUDGING:** - If the judging of the number forward in a class may exceed the time allowed for that class, at the Judge's discretion it is regretted that it may not always be possible for the Judge to ride each horse or for every competitor to be allowed an individual show.
- 16. FALL:** - If a rider falls off a horse in a class, the rider is not allowed to remount in the ring and the horse is eliminated from the class. No judge or steward has the authority to waive this rule. The rider is permitted to compete on other horses entered in the class, unless the medical services personnel or judges' rule this unsafe. The horse is permitted to compete in other classes in which the horse has been entered unless the vet advises otherwise.
- 17. TIMING:** - Classes may commence at or after the published time. The Society will not be responsible for any loss where an exhibitor has made entries in more than one class and because of a time overrun it is not possible for him/her or the horse/pony to compete in one or more later classes. No claim for refund of fees paid or other loss, direct, indirect, or consequential will be accepted or paid.

- 18. LUNGING:** - This is not permitted anywhere on showground. Anyone found lunging will be disqualified from their class and asked to leave the showground.
- 19. AMATEUR RULES & DEFINITION.**  
 It is expected that Exhibitors will compete in the true spirit of these Rules. The Directors/Board/Council reserve the right, in their absolute discretion, to reclassify an Exhibitor's Amateur status/entry should they deem it necessary.  
**Ownership:** All owners should be registered in the passport as per the latest DEFRA regulations. Professional Producer/Trainer/Rider: A person who undertakes the preparation/training/keeping at livery, production of equines/riders or competes as a Rider or jobbing Rider.  
**Professional Groom:** A person who is employed full, part-time or is self-employed and receives remuneration, monetary or otherwise, for the preparation/training/keeping or production of equines.  
 No commercial branding can be visible in the ring, during Amateur classes (including Amateur Home Produced), this applies to equines, riders and any attendees; this also includes outside the ring, or online i.e. on social media.  
**Professional Showing Status:** anyone who has operated as a Professional Showing Producer, Show Rider or Show Groom will, for the purposes of these Rules, always be deemed a professional; including when acting as a Groom. (If you are in any doubt as to your status, please contact the SHB(GB) office and discuss).  
**Amateur Status** – a person is an Amateur for the purpose of classes run under Association Rules if he/she does not, during the current or previous season: (i) Engage in breeding, livery, buying, selling, dealing or hiring horses in a commercial capacity, or as means of deriving a source of income.  
 (ii) Receive remuneration, whether it be monetary or goods in kind, for employment in the connection with horses in racing, showing, livery stable or riding school (instruction at Pony Club and Riding Club excepted). This does not include the suppliers of ancillary services such as farriers and vets.  
 (iii) Own/Part own an equestrian establishment including but not limited to riding schools, events centre, stud or livery yard in any capacity, or receive any form of remuneration for employment at an equestrian establishment. For the avoidance of doubt for the purpose of this rule, immediate family members of an owner or part owner of an equestrian establishment who work or are howsoever otherwise engaged or involved in any capacity, whether or not for remuneration at the equestrian establishment, will be treated as being an owner or part owner of that equestrian establishment.  
 (iv) Show a Horse owned or sponsored by a company or a commercial firm, or act as a Brand Ambassador, in any showing classes, SHB(GB) or otherwise, or a Horse for which his/her immediate family accepts livery or training charges from a person outside the immediate family concerned. A competitor is not eligible to compete in Amateur classes on an Exhibit, which has been ridden by a Professional Rider in ANY class, SHB(GB) or otherwise, with the exception of Working classes, Side Saddle classes AND Novice classes, during the current year and the following year, up to but not including the Royal International Horse Show. (The above Rule does not apply, if the Horse has been Professionally Produced and ONLY ridden by a Professional, during the current season, or if the horse has subsequently been sold and re-registered under new Ownership).  
 (v) if you ride/compete equines on a regular basis, which you do not stable at home, your Amateur status will be reviewed by the Board/Council, i.e., if you ride/compete multiple equines or ride regularly for one or more owners, you could be deemed professional.  
 On the day when an Exhibit is competing in Amateur classes, Professionals, including Professional Grooms, are not allowed to ride, to work-in (in any form), compete, or enter the Ring to groom/strip the Horse.  
**Amateur Owner/Rider:** Open to Horses owned and ridden by an Amateur. No Professional, including Professional Grooms, are allowed into the ring to groom/strip the Horse.  
**Amateur Home Produced:** Open to Horses, which are either stabled at home or in a D. I. Y. yard and which since 1st January in the current year, have not been shown by a Professional during the current season or stabled in a Professional yard at any time in the current year. To be ridden by an Amateur. This does not exclude Amateur Owner Home Produced riders having lessons at any time with an instructor, providing the Horse remains stabled at home. No Professional, including Professional Grooms, are allowed into the ring to groom/strip the Horse.
- 20. MOBILE PHONES:** - The use of mobile phones is not permitted within the collecting and judging rings.
- 21. VACCINATIONS:** - Horses must have been vaccinated to comply with the requirements of the primary course (1st vaccination and then 2nd vaccination between 21-92 days later), followed by the first booster (150-215 days) and all subsequent boosters. Horses may compete having received the primary course and prior to the first booster but not within 7 days of receiving a vaccine dose. PASSPORT CHECKS MAY BE CARRIED OUT ON SHOWGROUND DURING THE SHOW.
- 22. HORSE PASSPORTS:** - All horses and ponies on the showground must have a current and valid passport. If the horse presented is not as described on the passport, we reserve the right to disqualify the horse and exhibitor and report to the relevant governing body and DEFRA. Spot checks of passports will be carried out.
- 23. CONDUCT:** - If a competitor's behaviour or actions are deemed to be inappropriate by the committee, or the committee deems that a competitor, or its groom's behaviour is impairing the welfare of the pony/horse, the Horse Chairman shall have the power to order the offender to leave the Showground and recommend that the Council shall refuse that person's entry for future Shows. Should an exhibitor be aggrieved at such action he/she may lodge an objection in writing. Such objections will be considered by a panel of not less than three members of the Society appointed by the Horse Chairman or Vice-Chairman and their decision shall be final.

**Health & Safety Policy and a Risk Assessment can be found on the show website [www.moretonshow.co.uk](http://www.moretonshow.co.uk)**

The documents will be available in full on show day in the secretary's tent and with the showground team

## **STABLING**

No stabling is provided on the Showground, but it can often be arranged locally by telephoning the following:

Lucy Albutt	07973 175526 – Murcot, Broadway
Sue Cook	01789 450262/720265 or 07767205400 – Admington, Worcs.
Jethro Thompson	07587 186540 – Hill Farm Livery Stables
Miranda Heynes	07810 353060 – Broadway, Worcs. <a href="http://www.saintburygrounds.co.uk">www.saintburygrounds.co.uk</a>
Nicky White	07778847454 – Moreton-in-Marsh, Glos.

All stabling is within half hour drive of the showground.

It is for exhibitors to make their own arrangements regarding confirmation and payment, which are not administered through the Show Office.

## **COURSE DESIGNERS**

HOYS WH AND WHP – Mr S. Cradock

SHOWJUMPING – Mr P. Ashworth

TEAM EVENTING CHALLENGE – Miss V. Ashworth

## **HORSE OF THE YEAR SHOW ENTRY FEES**

Certain classes in the Horse Section are marked as HORSE OF THE YEAR SHOW QUALIFIERS AND THEIR ENTRY FEES INCORPORATE A £16.00 CONTRIBUTION PER ENTRY CONTRIBUTION WHICH WILL BE PASSED TO THE HORSE OF THE YEAR SHOW ORGANISERS, GRANDSTAND MEDIA LTD. This contribution does not include Value Added Tax which is, however, included in the remainder of the fees and all the others at the standard rate of 20% (or that prevailing at the tax point). Those reclaiming VAT as input tax are advised that particular care is needed.

## **THE SUPREME CHAMPIONSHIP**

Champion and Reserve of all Horse and Pony HOYS Qualifiers and RoR Classes will be expected to stay for

### **THE SUPREME CHAMPIONSHIP**

**Judged by Major General Sir Evelyn Carter KCVO OBE DL and Lt Col. David Luck R.A.**

Supreme Championship Kindly Sponsored by **Mypower Solar – [www.mypoweruk.com](http://www.mypoweruk.com)**

**SUPREME CHAMPION TO RECEIVE £400**

**SUPREME RESERVE £250**

Supreme Championship Prelim judging will be held in the DULVERTON RING late afternoon with prizegiving in the GRAND ARENA.



## **HORSE OF THE YEAR SHOW QUALIFYING CLASSES (excluding M&M Classes)**

Held under the rules of the British Show Horse Association, with the Horse of the Year Show rulebook taking precedence, a copy of which can be found at [www.hoys.co.uk](http://www.hoys.co.uk). Horses, Owners & Riders for the ridden Hunter HOYS Classes must be registered with SHB(GB), BSHA or TSR. Riders must be 15 years of age or older. Registration numbers must be quoted on entry form. These classes will be run in accordance with the general rules as set out in the Horse of the Year Show rulebook, a copy of which can be downloaded from [www.hoys.co.uk](http://www.hoys.co.uk).

**Hunter Classes (1,2,3,4,9 & 10)** are qualifiers for Horse of the Year Show. For classes 1,2,3, and 4 The first prize winner will qualify to compete at the final. If already qualified the second will qualify, if the first and second are already qualified then the third will go forward down to **fifth** place. No horse lower than **Fifth** place will qualify. Qualification will be verified by the Horse of the Year Show office. For classes 9 and 10, the highest placed unqualified horse within the top three of the Championship will qualify for Horse of the Year Show.

Horses competing at the Horse of the Year Show and qualifying shows in The Hunter sections of The Sport Horse Breeding of Great Britain classes at their Affiliated Shows cannot compete in Hack, Cobs, and Riding Horse classes at the same show, on the same day and vice versa. This does not apply to SHB (GB) Ridden Sport Horse classes. The 1<sup>st</sup> or highest placed unqualified prize winners in classes 2-4 will qualify to compete in the BSHA Classic of the Year Final. The Finals will be held at the BSHA Hunter & National Championship Show in September 2023.

## **RIHS**

**Class 6 is a qualifier for the 2024 Royal International Horse Show.** Held under the 2023 rules of Sport Horse Breeding of Great Britain. Horses must be registered with the SHB(GB) and all Owners and Riders must be SHB(GB) Members. Riders must be 16 years of age or older. Registration numbers must be quoted on entry form. The two highest placed smalls, the two highest placed lightweights, the two highest placed middleweights and the two highest placed heavyweights will qualify. Judges must place all horses to determine qualifiers. Competitors may compete on a day ticket at £36 and may have a maximum of two-day tickets per season at £36 per show. Each day ticket is valid for one show, and it covers owner and rider membership together with horse registration/overstamp for that show. If the class is a qualifying class for RIHS, for the qualification to be valid, application for full owner/rider membership and horse registration/overstamp must be received in the SHB(GB) office within 14 days.

## **RIHS OPEN QUALIFYING CLASSES**

Held under the rules of the British Show Horse Association. Horses must be registered with the Association and all Owners, Exhibitors and Riders and must be Association Members. Riders must be 15 years of age or older. Registration numbers must be quoted on entry form.

**Classes 13,14,15,16,17,18 & 19 are qualifiers for The Royal International Horse Show 2024.** The first prize winner will qualify to compete at the final. If already qualified the second will qualify, if the first and second are already qualified then the third will go forward, with the exception of BSHA shows, where qualification will go down the line.

Horses competing at the RIHS and qualifying shows in Hunter sections of The Sport Horse Breeding of Great Britain at their Affiliated Shows cannot compete in Hack, Cobs and Riding Horse classes at the same show, on the same day and vice versa. This does not apply to SHB (GB) Ridden Sport Horse classes.

The BSHA offer a Novice, Young Rider and Amateur rosette in each Open class and a Champion rosette for each section (with the exception of Open Working Show Horse, Ladies Show Horse, Racehorse to Show Horse & HOYS Hunter classes).

## **CHAPS (UK)**

This show is affiliated to The Coloured Horse & Pony Society (UK). **Affiliation No. 23-188.** Both owner and the rider/exhibitor need not be a member of CHAPS (UK) nor must the horse or pony be registered with CHAPS (UK) to compete. However, in order to Qualify both Owner and Rider/Exhibitor need to be a current Showing Member and have a valid Qualifier card. Members should apply to CHAPS UK for the appropriate Qualifier Card. The CHAPS (UK) Championship Show will be held on 10th-12th August 2023. Shows held after the 6th of August 2023 will count as 2024 qualifiers. The following classes are CHAPS (UK) Qualifiers – CLASSES 40-42. For full rulings and information on competition/qualification, please refer to the CHAPS (UK) Members' Handbook; or visit [www.chapsuk.com](http://www.chapsuk.com) for rulings. Only Skewbalds/Piebalds may compete these classes. All stallions, 4 years old and over entering these classes must be graded with CHAPS (UK). All stallions must wear Stallion ID Discs in the ring without exception.

# MEARS FLOORING LADIES' SIDE SADDLE HORSE OF THE YEAR

**Qualifier for the Horse of the Year Show 4th – 8th October 2023**

Held under the rules of the British Show Horse Association, with the HOYS rulebook taking precedence. Horses must be registered with the Association and all owners, producers and riders must be Association Members.

**RIDERS MUST BE 15 YEARS OF AGE OR OLDER. REGISTRATION NUMBERS MUST BE QUOTED ON ENTRY FORMS**

**JUDGES: Mrs Rosemary King R and Mrs Jane Holderness-Roddan C**

**ENTRY FEE:** £47 on-line (including £16 Horse of the Year Show Contribution)

**PRIZES:** 1st £40; 2nd £30; 3rd £20; 4th £15; 5th £10; 6th £5

**GRAND ARENA**

## 1. MEARS FLOORING LADIES SIDE SADDLE SHOW HORSE OF THE YEAR

This competition is open to mares or geldings, 4 years old or over, exceeding 148cm, to be ridden side saddle by a lady. All Riders, Owners and Producers must be Members of the British Show Horse Association, **The Showing Register or Sport Horse Breeding GB**. Horses must be registered with the British Show Horse Association, **The Showing Register or Sport Horse Breeding GB (Hunters only)**. Exhibits will be required to gallop/extend together during the Go Round phase.

This class will be run in accordance with the general rules as set out in the Horse of the Year Show rulebook, a copy of which can be downloaded from [www.hoys.co.uk](http://www.hoys.co.uk).

This is a Horse of the Year Show Qualifier, all data given upon entry of this class is provided to Grandstand Media Limited and stored on the Grandstand Entries System. For full policy details please visit [www.grandstandentries.com](http://www.grandstandentries.com).

This class is a qualifying class for Horse of the Year Show, NEC, Birmingham, 4th- 8th October 2023. Qualification will not pass below 5th place, with the exception of the BSHA National Championship Show. Qualification will be verified by the Horse of the Year Show office.

This class entitles eligible amateur combinations to earn points for the Premier Amateur League, with the opportunity of gaining a wild card place at HOYS 2023. This is open to current TSR members or those that have signed up to the Premier Amateur League 2023, for more information see [www.theshowingregister.co.uk](http://www.theshowingregister.co.uk).

**WINNER & SECOND TO QUALIFY FOR THE SUPREME CHAMPIONSHIP**

**WINNER to receive THE AEROSCOPE CHALLENGE TROPHY**

**Kindly donated by AEROSCOPE TRAVEL**

***Class 1 kindly sponsored by MIKE HONOUR WINDOWS [www.mikehonourwindows.co.uk](http://www.mikehonourwindows.co.uk)***

## CATPLANT GROUP OF COMPANIES LTD

### SHOW HUNTER OF THE YEAR

**Qualifier for the Horse of the Year Show 4th – 8th October 2023**

Held under the rules of the British Show Horse Association, with the HOYS rulebook taking precedence. Horses must be registered with the Association and all owners, producers and riders must be Association Members.

**RIDERS MUST BE 15 YEARS OF AGE OR OLDER. REGISTRATION NUMBERS MUST BE QUOTED ON ENTRY FORMS**

**JUDGES: Mr Richard Telford R and Mrs Jane Holderness-Roddan C**

**ENTRY FEE:** £47 on-line (including £16 Horse of the Year Show Contribution)

**PRIZES:** 1st £40; 2nd £30; 3rd £20; 4th £15; 5th £10; 6th £5

**GRAND ARENA**

**2. CATPLANT GROUP OF COMPANIES LTD LIGHTWEIGHT SHOW HUNTER OF THE YEAR**

**3. CATPLANT GROUP OF COMPANIES LTD MIDDLEWEIGHT SHOW HUNTER OF THE YEAR**

**4. CATPLANT GROUP OF COMPANIES LTD HEAVYWEIGHT SHOW HUNTER OF THE YEAR**

This competition is for hunters, mares or geldings, 4 years old or over, to be ridden. All Riders, Owners and Producers must be Members of the British Show Horse Association, **The Showing Register or Sport Horse Breeding GB**. Horses must be registered with the British Show Horse Association, **The Showing Register or Sport Horse Breeding GB**. Entries in this class may not compete in the Small Show Hunter of the Year, and vice versa.

This class will be divided into three sections as follows:

Section A Lightweight hunter, capable of carrying up to 12 stone 7lbs.

Section B Middleweight hunter, capable of carrying from 12 stone 7lbs to 14 stone.

Section C Heavyweight hunter, capable of carrying more than 14 stone.

These classes will be run in accordance with the general rules as set out in the Horse of the Year Show rulebook, a copy of which can be downloaded from [www.hoys.co.uk](http://www.hoys.co.uk).

This is a Horse of the Year Show Qualifier, all data given upon entry of this class is provided to Grandstand Media Limited and stored on the Grandstand Entries System. For full policy details please visit [www.grandstandentries.com](http://www.grandstandentries.com).

Competitors must enter their horses in the appropriate sections, but section A will be judged first, and the judges shall have the power to transfer exhibits to section B or C if they deem it necessary.

This class is a qualifying class for Horse of the Year Show, NEC, Birmingham, 4th- 8th October 2023.

Qualification will not pass below 5th place, with the exception of the BSHA National Championship show.

Qualification will be verified by the Horse of the Year Show office.

This class entitles eligible amateur combinations to earn points for the Premier Amateur League, with the opportunity of gaining a wild card place at HOYS 2023. This is open to current TSR members or those that have signed up to the Premier Amateur League 2023, for more information see [www.theshowingregister.co.uk](http://www.theshowingregister.co.uk).

**RIDDEN HUNTER CHAMPIONSHIP OPEN to 1st and 2nd Prize winners in Classes 2-4  
CHAMPION & RESERVE MUST COME FORWARD TO THE SUPREME CHAMPIONSHIP  
CHAMPION to receive THE NICHOLL BYASS CHALLENGE CUP and sash**

***Classes 2, 3, & 4 kindly sponsored by***

***P.J.G. BUILDING CONSERVATION LTD – SHIPSTON-ON-STOUR,***

***LODDERS SOLICITORS LLP – [www.lodderssolicitors.co.uk](http://www.lodderssolicitors.co.uk), and SAVILLS – [www.savills.co.uk](http://www.savills.co.uk)***

***Championship kindly sponsored by BATSFORD STUD LTD [www.batsfordstud.co.uk](http://www.batsfordstud.co.uk)***

**BEST SHOD HORSE – Judged by: Mr Gavin Golby AWCF**

A competition sponsored by the **Worshipful Company of Farriers**, for the Best Shod Horse in **classes 2,3 & 4**.

The judge will examine each horse/pony before or during the line-up for preliminary judging, taking into consideration:

(a) The condition of the feet.

(b) The making (or preparation) and fitting of the shoes

(c) The nailing and position of clips

Normal shoes and showing plates are equally acceptable, provided they are suitable for the horse/pony.

The Worshipful Company of Farriers will award:

- A rosette and an Inscribed Card to the winner in each Class
- A plaque to the overall winner
- A plaque for the Registered Farrier responsible for its feet and shoeing

**Moreton Show will also award a First Prize rosette and £50 to the overall winner  
THE ALLY SADLER TROPHY will be presented to the overall winner of the Best Shod Horse**

***Best Shod Horse kindly sponsored by MR GRAHAM & MRS MARILYN ROBERTS***

## OPEN AMATEUR HUNTER

**Qualifier for the Royal International Horse Show 2024**

**JUDGES: Miss Lesley Whitehall R and Mrs Janet Cope C**

**ENTRY FEE:** £43 on-line (including £10 Royal International Horse Show Contribution)

**PRIZES:** 1st £40; 2nd £30; 3rd £20; 4th £15; 5th £10; 6th £5

### BATSFORD RING

- 6. RIHS (2024) OPEN AMATEUR HUNTER** mare or gelding, 4 years old or over. To be ridden by an amateur as defined in the additional Horse Rules and Regulations.

Owners, Riders and Horses must all be affiliated to Sport Horse Breeding (GB)

**Day Ticket = £36** (this entitles competitors to compete at a maximum of 2 show's in the year at £36 per show – it covers owner and rider membership together with horse registration for that show). If the class is a qualifying class for RIHS, for the qualification to be valid, application for full owner/rider membership and horse registration must be received in the SHB(GB) office within 14 days.

**WINNER to receive THE LION KING TROPHY**

**AMATEUR HUNTER CHAMPIONSHIP open to 1st and 2nd prize-winners in Classes 6, 7, and 8**

**CHAMPION to receive THE ELEANOR KIDSTON MEMORIAL CHALLENGE TROPHY**

**RESERVE CHAMPION to receive THE FRED REYNOLDS CHALLENGE CUP**

## LOCAL HUNTER CLASSES

This class is **exempt** from registration with SHB(GB) but is to be judged under their rules

This class is **NOT** open to exhibitors who have entered any of the HOYS qualifying classes on day of show

**JUDGES: Mr Simon Hart R and Mr Nigel Peel C**

**ENTRY FEE:** £28 on-line

**PRIZES:** 1st £25; 2nd £20; 3rd £15; 4th £10; 5th £10; 6th £5

**Class 7 BATSFORD RING**

**Class 8 DULVERTON RING**

- 7. LOCAL RIDDEN HUNTER** mare or gelding, any weight. To be ridden by an amateur.
- 8. LOCAL WORKING HUNTER** mare or gelding, any weight. To be ridden by an amateur. Maximum height of jumps 114cm

Entries do not need to be registered. (Local is defined in Horse Regulation 12).

**WINNER of Class 7 to receive THE PEARL TROPHY kindly donated by MRS N. CLIFFORD**

**WINNER of Class 8 to receive THE BOW RIVER TROPHY**

**AMATEUR HUNTER CHAMPIONSHIP open to 1<sup>st</sup> and 2<sup>nd</sup> prize-winners in Classes 6, 7 and 8**

**CHAMPION to receive THE ELEANOR KIDSTON MEMORIAL CHALLENGE TROPHY**

**RESERVE CHAMPION to receive THE FRED REYNOLDS CHALLENGE CUP**

## SPORT HORSE BREEDING OF GREAT BRITAIN WORKING HUNTER CLASSES

**Qualifier for the Horse of the Year Show 4<sup>th</sup> – 8<sup>th</sup> October 2023**

Held under the rules of the British Show Horse Association, with the HOYS rulebook taking precedence.

Horses must be registered with the Association and all owners, producers and riders must be Association Members.

**RIDERS MUST BE 15 YEARS OF AGE OR OLDER.**

**REGISTRATION NUMBERS MUST BE QUOTED ON ENTRY FORMS**

**JUDGES: Mrs Rosemary King R and Miss Jane Cooper C**

**ENTRY FEE:** £47 on-line (including £16 Horse of the Year Show Contribution)

**PRIZES:** 1st £40; 2nd £30; 3rd £20; 4th £15; 5th £10; 6th £5

**DULVERTON RING**



## **9. SPORT HORSE BREEDING OF GREAT BRITAIN LIGHTWEIGHT WORKING HUNTER**

## **10. SPORT HORSE BREEDING OF GREAT BRITAIN HEAVYWEIGHT WORKING HUNTER**

This competition is for Working Hunters, any weight, mares, geldings or stallion (competing stallions must have a red, white and blue ribbon displayed in their tail) four years old or over, exceeding 148cm, to be ridden. Any horse which has qualified as a Grade A Show Jumper or Advanced Event Horse as at 1<sup>st</sup> January in the current year is not eligible to compete in Working Hunter classes. All Riders, Owners and Producers must be Members of the British Show Horse Association, The Showing Register or Sport Horse Breeding GB. Horses must be registered with the British Show Horse Association, The Showing Register or Sport Horse Breeding GB.

Fences will not exceed 1.14m (3ft 9ins) in height, there should be a minimum of 8 fences and a maximum of 12 fences. The course must contain a combination and should contain a water tray. This class will be judged in two parts. Part One (Jumping) will be judged first, without a jump-off. All clear rounds and any other horses the judges may require will go forward to the next part. A rider can ride up to two horses in the jumping phase but then must select only one horse to take forward into the ride and conformation section if so required (no change of rider is allowed).

This class will be run in accordance with the general rules as set out in the Horse of the Year Show rulebook, a copy of which can be downloaded from [www.hoys.co.uk](http://www.hoys.co.uk).

This is a Horse of the Year Show Qualifier, all data given upon entry of this class is provided to Grandstand Media Limited and stored on the Grandstand Entries System. For full policy details please visit [www.grandstandentries.com](http://www.grandstandentries.com).

Marks must be awarded in the following way:

### **PHASE I (60 MARKS)**

A: JUMPING POINTS 20 MARKS	40 MARKS	B: STYLE WHILE JUMPING
-------------------------------	----------	------------------------

### **PHASE II (40 MARKS)**

C: CONFORMATION 20 MARKS	20 MARKS	D: RIDE
-----------------------------	----------	---------

In the event of equality, the CONFORMATION MARK from Phase II will take precedence, followed by the RIDE MARK, and then the STYLE MARK.

If there are two Working Hunter Classes, then the classes must be split as follows and then there must be a Championship to determine which one horse qualifies.

Section A Lightweight Working Hunter – Mare, gelding or stallion, 4 years old and over, capable of carrying 12 stone 7lbs and under. Small Hunters to be included in this category.

Section B Heavyweight Working Hunter – Mare, gelding or stallion, 4 years old and over, capable of carrying over 12 stone 7lbs. Middleweight Hunters to be included in this category.

Failure to jump in the correct section will result in elimination.

Both classes will be jumped over the same course and height. When judging the Championship, judges will use the marks they have already allocated as a guide. The highest placed unqualified horse within the top 3 of the Championship will qualify for Horse of the Year Show. The Championship is only open to the first and second prize winners in the lightweight and heavyweight Working Hunter classes respectively. The four horses forward in the Working Hunter Championship must all be placed as any one of the top three could be eligible for HOYS qualification.

This class is a qualifying class for Horse of the Year Show, NEC, Birmingham, 4th- 8th October 2023. Qualification will not pass below 3rd place, with the exception of the BSHA National Championship show. Qualification will be verified by the Horse of the Year Show office.

This class entitles eligible amateur combinations to earn points for the Premier Amateur League, with the opportunity of gaining a wild card place at HOYS 2023. This is open to current TSR members or those that have signed up to the Premier Amateur League 2023, for more information see [www.theshowingregister.co.uk](http://www.theshowingregister.co.uk).

**WORKING HUNTER CHAMPIONSHIP Open to 1st and 2nd prize-winners in Classes 9 & 10  
CHAMPION & RESERVE MUST COME FORWARD TO THE SUPREME CHAMPIONSHIP  
CHAMPION to receive THE BUFFERY & SON TROPHY**

**Classes 9 & 10 and CHAMPIONSHIP kindly sponsored by REED BUSINESS SCHOOL  
[www.reedlearning.co.uk](http://www.reedlearning.co.uk)**

## SEIB WORKING SHOW HORSE

**JUDGES: Miss Lesley Whitehall R and Miss Jane Cooper C**

**ENTRY FEE:** £28 on-line

**PRIZES:** 1st £25; 2nd £20; 3rd £15; 4th £10; 5th £10; 6th £5

**DULVERTON RING**

- 11. WORKING SHOW HORSE** open to Hacks, Cobs, Maxi Cobs and Riding horses, mare or gelding, four years old and over, exceeding 148cms.

Held under the rules of the British Show Horse Association, Owners, Riders & Horses must be registered or have temporary membership with a Day Ticket. Riders must be 15 years of age or older. This class is a qualifier for The SEIB Working Show Horse Championship to be held at the BSHA National Championships Show in September. The two highest placed horses in the top five, not already qualified, in each Open Working Show Horse class, will qualify for the Final; no Horse placed lower than fifth will qualify. Any Horse which is a Grade B Showjumper, Intermediate Eventer, or above, as of the 1st of January of the current year, is not eligible to compete in any Working Show Horse class. A Rider may ride up to two Horses in the jumping phase but must then select one Horse to take through to the Ride and Conformation phases (if required). No change of Rider is allowed.

**Winner to receive THE LITTLE WOLFORD COMRADE CUP**

*Class 11 kindly sponsored by GW PUBLISHING LTD*

## BSHA ASSOCIATE RISING STARS CLASS

**JUDGE: Mrs Janet Cope**

**ENTRY FEE:** £28 on-line

**PRIZES:** 1st £25; 2nd £20; 3rd £15; 4th £10; 5th £10; 6th £5

**SEZINCOTE RING**

- 12. BSHA ASSOCIATE RISING STARS CLASS** open to Hacks, Cobs, Maxi Cobs and Riding horses, mare or gelding, four years old and over.

This class will qualify for the BSHA Rising Star Associate Series Final at the BSHA National Championships Show. The highest placed animal of each section type in the final will be eligible to compete in the BSHA Rising Star Associate Final at the BSHA National Championships Show.

**WINNER to receive THE HARRIS MEMORIAL TROPHY**

## RIHS RIDDEN COB CLASSES

**Qualifiers for the Royal International Horse Show 2024**

**JUDGES: Miss Lesley Whitehall R and Mrs Janet Cope C**

**ENTRY FEE: £43 on-line (including £10 Royal International Horse Show Contribution)**

**PRIZES:** 1st £25; 2nd £20; 3rd £15; 4th £10; 5th £10; 6th £5

**SEZINCOTE RING**

- 13. BSHA RIHS LIGHTWEIGHT COB** Mare or gelding, 4 years old or over, exceeding 148cms but not exceeding 155cms.
- 14. BSHA RIHS HEAVYWEIGHT COB** Mare or gelding 4 years old or over, exceeding 155cm.
- 15. RIHS MAXI COB** Mare or gelding 4 years old or over, exceeding 155cm.

Classes 13, 14 & 15 are qualifiers for the Royal International Horse Show. Horses must be registered with the BSHA and all Owners, Exhibitors and Riders must be Association Members. Riders 15 years & over. The first prize winner will qualify to compete at the final. If already qualified the second will qualify, if the first and second are already qualified then the third will go forward.

The highest placed unqualified exhibit in each Open Affiliated class will qualify to compete in the BSHA Supreme of Year Final. The Finals will be held at the BSHA Hunter & National Championship Shows in September 2023. There will be an award for the best local exhibitor in each class. Exhibitors that qualify for this award are asked to wear a white armband. (Local is defined in Horse Regulation 12).

***Classes 13-15 kindly sponsored by Pyments of Campden***

**RIHS CHAMPIONSHIP Open to 1st and 2nd prize-winners in Classes 13-19  
CHAMPION & RESERVE MUST COME FORWARD TO THE SUPREME CHAMPIONSHIP  
CHAMPION to receive THE H. TATLOW CHALLENGE CUP**

**CHAMPIONSHIP kindly sponsored by  
Kendall & Davies Solicitors [www.kendallanddavies.co.uk](http://www.kendallanddavies.co.uk)**

## **RIHS RIDING HORSE AND HACK CLASSES**

**Qualifiers for the Royal International Horse Show 2024**

**JUDGES: Miss Lesley Whitehall R and Mrs Janet Cope C**

**ENTRY FEE:** £43 on-line (including £10 Royal International Horse Show Contribution)

**PRIZES:** 1st £25; 2nd £20; 3rd £15; 4th £10; 5th £10; 6th £5

### **SEZINCOTE RING**

- 16. RIHS SMALL RIDING HORSE** Mare or gelding, 4 years old or over, exceeding 148cms but not exceeding 158cms.
- 17. RIHS LARGE RIDING HORSE** Mare or gelding, 4 years old or over, exceeding 158cms.
- 18. RIHS SMALL HACK** Mare or gelding, 4 years old and over, exceeding 148cms, but not exceeding 154cms.
- 19. RIHS LARGE HACK** Mare or gelding, 4 years old and over, exceeding 154cms but not exceeding 160cms.

Classes 16-19 are qualifiers for the Royal International Horse Show. Horses must be registered with the BSHA and all Owners, Exhibitors and Riders must be Association Members. Riders 15 years & over. The first prize winner will qualify to compete at the final. If already qualified the second will qualify, if the first and second are already qualified then the third will go forward. The highest placed unqualified exhibit in each Open Affiliated class will qualify to compete in the BSHA Supreme of Year Final. The Finals will be held at the BSHA Hunter & National Championship Shows in September 2023.

There will be an award for the best local exhibitor in each class. Exhibitors that qualify for this award are asked to wear a white armband. (Local is defined in Horse Regulation 12).

***Classes 16-19 kindly sponsored by The Kleinwort Sisters***

**RIHS CHAMPIONSHIP Open to 1st and 2nd prize-winners in Classes 13-19  
CHAMPION & RESERVE MUST COME FORWARD TO THE SUPREME CHAMPIONSHIP  
CHAMPION to receive THE H. TATLOW CHALLENGE CUP**

**CHAMPIONSHIP kindly sponsored by  
Kendall & Davies Solicitors [www.kendallanddavies.co.uk](http://www.kendallanddavies.co.uk)**



## TATTERSALLS RoR RETRAINED RACEHORSE CLASSES

JUDGES: Mr Chris Gordon R and Mrs Henrietta Knight C

ENTRY FEE: £28 on-line

SEZINCOTE RING Classes 20, 21 and 24  
DULVERTON RING Class 22  
REDESADALE RING Class 23



### 20. TATTERSALL RoR OPEN RIDDEN SHOW SERIES QUALIFER 2024

Thoroughbred mare or gelding, 4 years old or over, any height. Riders must be 15 years or over on the 1<sup>st</sup> of January 2023. Horses should be ridden in a snaffle, Pelham, or simple double bridle with a plain cavasson noseband. Horses should be plaited. **The first THREE go forward to the championship at Hickstead in June 2024.** All entries **MUST** be competition registered with the RoR and include their competition registration number on entry form and have **RACED in GB**. All those entering horses and/or participating in the show agree to be bound by the Retraining of Racehorses Rules and Regulations from time to time in force.

Please be aware that the show will split the class on the horse's last run in a race (NH or Flat) or will provide 2 ride judges should the entries exceed 20. Please mark your entry form accordingly. **Competitors must wear a safety/kite mark hard hat with a chinstrap. Racing injuries and blemishes will NOT be ignored in this series.**

**Prizes:** 1<sup>st</sup> £40, 2<sup>nd</sup> £30, 3<sup>rd</sup> £20. Rosette's 1<sup>st</sup> – 4<sup>th</sup> and Vouchers 1<sup>st</sup> to 3<sup>rd</sup>.

Veteran prize (15+) - £20 voucher to be redeemed from RoR office and qualification for the Veteran Final at the RoR National Championships at Aintree.

### 21. TATTERSALLS RoR NOVICE RIDDEN SHOW SERIES QUALIFIER 2024

Thoroughbred mare or gelding, 4 years old or over, any height, must have raced in GB and have current RoR competition membership. Riders must be 15 years or over on the 1<sup>st</sup> January of the calendar year holding the classes. Horses should be ridden in a snaffle, pelham or simple double bridle with a plain cavasson noseband. Horses should be plaited. All those entering horses and/or participating in the show agree to be bound by the Retraining of Racehorses Rules and Regulations from time to time in force.

Competitors/handlers/grooms must wear a safety/kite mark hard hat with a chinstrap.

Racing injuries and blemishes are NOT ignored in this series.

**The first three go forward to the Final at The Jockey Club RoR National Championships Aintree, August 2024.**

**Prizes:** - 1<sup>st</sup> £40, 2<sup>nd</sup> £30, 3<sup>rd</sup> £20. Rosette's 1<sup>st</sup> - 4<sup>th</sup> and Vouchers 1<sup>st</sup> – 3<sup>rd</sup>.

**To take part in this class, horses must NOT have won:** a ridden open class under any affiliated showing society including (inc SEIB/HOYS, BSHA, SHB(GB) BSPS, BSPA, Tattersalls RoR Open /Amateur Ridden Show Series Qualifier, TARRA Ridden, or any other open class **except** Tattersalls (TBA) RoR Challenge Show Series, other Working Hunter type classes or In Hand. Unaffiliated Show wins are not considered.

**Horses may remain in the Tattersalls RoR Novice Ridden Show Series (Formerly RoR Jockey Club Novice Show Series) classes until they have won (win) three Tattersalls RoR Novice Show Series Qualifiers. They are de-noviced on their third novice win or at midnight on the day they win an open class, whichever happens first. They are still eligible to compete in the Tattersalls RoR Novice Final at The Jockey Club RoR National Championships.**

### 22. TATTERSALLS RoR FORMER RACEHORSE CHALLENGE 2024

Mare or gelding 4yrs old or over and of any height. Riders must be 15 years or over on the 1<sup>st</sup> of January 2023. Horses to be ridden in any suitable bridle and should be plaited. All entries must be competition registered with RoR and HAVE raced in GB or been IN TRAINING in GB. Racing injuries and blemishes ARE IGNORED in this series.

**The first four go forward to the final at The Jockey Club RoR National Championships, Aintree, August 2024.**

The judge will NOT ride. Horses may be stripped for conformation at the discretion of the judge.

**Competitors must wear a safety/kite mark hard hat with a chinstrap.** All those entering horses and/or participating in the show agree to be bound by the Retraining of Racehorses Rules and Regulations from time to time in force'. The class to be judged **50%** jumping, **20%** Style while jumping and performance and **30%** awarded for show, manners, and suitability to be retrained.

#### PHASE 1

Jumping to be judged:

8 rustic jumps 3 foot (90cm) to 3 foot 3 inches (1 metre) with a maximum spread of 95 centimeters)

The following points to be deducted at the end of each jumping round:

10 points to be deducted for a knock down.

15 points to be deducted for a refusal.

20 points for second refusal.

Elimination for third refusal or fall or Error of Course.

#### PHASE 2

Class returns without boots and judged for an individual show/conformation. *(In some classes, at the judge's discretion, horses might be asked to do a 'show' following their jumping without leaving the ring. This is often the case with a large number in the class)*

Each horse to complete an individual show of no longer than 1 ½ minutes. Show to include the following movements:

Walk, Trot, canter showing change of leg, extended canter (gallop) halt and stand, walk off on long rein. Total marks out of 30% for Show, manners, and suitability to be retrained.

Fences for the final at Aintree can be up to a maximum of 3'6" (1.05 metre)

**Prizes:** 1<sup>st</sup> £30, 2<sup>nd</sup> £20 3<sup>rd</sup> £10 Rosettes and Vouchers 1<sup>st</sup> to 3<sup>rd</sup> place.

### 23. TATTERSALLS RoR OPEN IN-HAND SHOW SERIES QUALIFIER 2024

Open to all RoR and NR **competition registered** horses, 3yrs and over, fillies, mares, and geldings. Horses do not need to be shod to compete in the RoR Open In-Hand class. Horses can be shown in a Bitless/In Hand Bridle. Blemishes caused through racing will be ignored. All those entering horses and/or participating in the show agree to be bound by the Retraining of Racehorses Rules and Regulations from time to time in force.

**Handlers/grooms must wear a safety/kite mark hard hat with a chinstrap.**

**The first three go forward to the final at The Jockey Club RoR National Championships at Aintree, August 2024.**

**Prizes:** 1<sup>st</sup> £30, 2<sup>nd</sup> £20, 3<sup>rd</sup> £10 Rosettes 1<sup>st</sup> – 4<sup>th</sup>

### 24. OPEN RETRAINED RACEHORSE

Thoroughbred mare or gelding, 4 years old or over, any height. Riders must be 15 years or over on the 1st of January of the calendar year holding the classes. Horses should be ridden in a snaffle, Pelham, or simple double bridle with a plain cavasson noseband. Horses should be plaited. All entries **MUST** be registered with Weatherby's in their General Stud Book. The class is open to thoroughbreds that have **RACED**. There will be a prize for the highest placed veteran 15 years or over. The class will be run under the rules of RoR. Horses will be ridden by the judge. Please be aware that the show will split the class on the horse's last run in a race (NH or Flat) or will provide 2 ride judges should the entries exceed 20. Please mark your entry form accordingly. **Competitors must wear a safety/kite mark hard hat with a chinstrap. Racing injuries and blemishes are ignored.**

Prizes: Rosette 1st -6th: 1st £25, 2nd £20, 3rd £15, 4th £10

**RoR CHAMPIONSHIP Open to 1st and 2nd prize-winners in Classes 20, 21, 22 & 24**

**CHAMPION & RESERVE MUST COME FORWARD TO THE SUPREME CHAMPIONSHIP**

**The RoR Championship is kindly sponsored by OXFORD VETERINARY PHYSIOTHERAPY**

**CHAMPION to receive THE ROYAL NUTMEG & LITTLE PRIMROSE CHALLENGE CUP,  
kindly donated by The Late Mr David Nicholson**

**The RoR Classes at Moreton Show are also kindly supported by  
LADY DULVERTON, THE PLOUGH INN AT FORD, JOHN GALLAGHER,  
CHARLIE LONGSDON & O'BRIEN MCPHERSON RACING LTD**



# **HORSE OF THE YEAR SHOW MOUNTAIN & MOORLAND LEAD REIN & FIRST RIDDEN CHAMPIONSHIP QUALIFIER**

**Qualifier for the Horse of the Year Show 4<sup>th</sup> – 8<sup>th</sup> October 2023**

Held under the rules of the British Show Horse Association, with the HOYS rulebook taking precedence. Horses must be registered with the Association and all owners, producers and riders must be Association Members.

RIDERS MUST BE 15 YEARS OF AGE OR OLDER. REGISTRATION NUMBERS MUST BE QUOTED ON ENTRY FORMS

**JUDGES: Mrs B Evans S and Mrs C Whiteley C**

**ENTRY FEE:** £47 on-line (including £16 Horse of the Year Show Contribution)

**PRIZES:** 1st £25; 2nd £20; 3rd £15; 4th £10; 5th £10; 6th £5. Rosettes to 10<sup>th</sup> place

**REDESDALE RING**

## **25. COLNE MOUNTAIN & MOORLAND LEAD REIN PONY OF THE YEAR**

## **26. SWEET DREAMS SHOW CONFECTIONERS MOUNTAIN & MOORLAND FIRST RIDDEN PONY OF THE YEAR**

This competition is open to mares and geldings, four years old and over registered in the main body of their respective Stud Books. Riders and Owners must be members of their respective Breed Society, NPS, UK Ponies & Horses, The Showing Register, or BSPS.

This class is divided into two sections:

Section A Mountain and Moorland Lead Rein. Ponies not to exceed 122cm however ponies must also not exceed the height limits as stipulated by the relevant Breed Societies. Riders must have attained their 3rd birthday by the day of the competition, but must not have attained their 9th birthday before the 1st January in the current year.

Section B Mountain and Moorland First Ridden. Ponies not to exceed 128cm however ponies must also not exceed the height limits as stipulated by the relevant Breed Societies. Riders must have attained their 3rd birthday by the day of competition, and not have attained their 12th birthday before the 1st January in the current year.

These classes will be run in accordance with the general rules as set out in the Horse of the Year Show rulebook, a copy of which can be downloaded from [www.hoys.co.uk](http://www.hoys.co.uk).

This is a Horse of the Year Show Qualifier, all data given upon entry of this class is provided to Grandstand Media Limited and stored on the Grandstand Entries System. For full policy details please visit [www.grandstandentries.com](http://www.grandstandentries.com).

Marks will be awarded in the following way:

Show, freedom of action 50 maximum

Breed type and conformation 50 maximum

In the case of equality, the pony with the highest show, freedom of action mark will be deemed the winner. If there is still equality at this point, then the judges' decision will be final.

This class is a qualifying class for Horse of the Year Show, NEC, Birmingham, 4th- 8th October 2023.

Qualification will not pass below 3rd Place. Qualification will be verified by the Horse of the Year Show office.

This class entitles eligible amateur combinations to earn points for the Premier Amateur League, with the opportunity of gaining a wild card place at HOYS 2023. This is open to current TSR members or those that have signed up to the Premier Amateur League 2023, for more information see [www.theshowingregister.co.uk](http://www.theshowingregister.co.uk).

**MOUNTAIN & MOORLAND MINI CHAMPIONSHIP Open to 1st and 2nd prize-winners in  
Classes 25 & 26**

**CHAMPION & RESERVE MUST COME FORWARD TO THE SUPREME CHAMPIONSHIP  
CHAMPION to receive THE HARRY HAWES TROPHY, kindly donated by Mrs Pease**

**Championship kindly sponsored by  
COTSWOLD LEISURE GROUP [www.cotswoldleisuregroup.co.uk](http://www.cotswoldleisuregroup.co.uk)**

# **SSADL HOME PRODUCED IN-HAND & RIDDEN 2023 QUALIFIERS** **COMPRISING OF THE LONDON INTERNATIONAL HORSE SHOW**

## **1ST ROUND**



**Sponsored by AGRIA**

**MEMBERS OPEN CHALLENGES, MEMBERS M&M CHALLENGES,  
MEMBERS LEAD REIN/FIRST RIDDEN CHALLENGES, MEMBERS FOREIGN BREED CHALLENGES,  
SENIOR OF THE YEAR CHAMPIONSHIP,  
NEW FOR 2023 SSADL SUPER STARS CHAMPIONSHIP**

**JUDGE: Mrs Molly Brookes**

**ENTRY FEE: £30**

**PRIZES: 1st £25; 2nd £20; 3rd £15; 4th £10; 5th £10; 6th £5**

**REDESDALE RING**

**27. MIXED AGE IN-HAND Pony or Horse 15yrs old & over**

**28. MIXED AGE RIDDEN Pony or Horse 15yrs old & over**

SSADL Home Produced Qualifiers are OPEN to both Members and Non-Members of SSADL. No Spurs (with the exception to senior side saddle riders), No Galloping or canter extensions, No wearing of face/body jewellery (with the exception of a medical earring). Foals are NOT permitted in SSADL classes. For in-hand classes, minimum age of handler is 11yrs old. First ridden ponies/riders will be asked after the initial walk round to come into the centre of the ring. First ridden competitors will only canter in their individual shows. Lead rein riders: if a strip section is required a lead rein rider MUST stay mounted. STALLIONS: either for in-hand or ridden classes, competitors must be 16years of age or over. Competitors cannot enter the ring once the command of trot has been given. The same rider/handler/pony/horse combination must stay the same from qualifier to Grand Finals, unless special circumstances should arise, then it will be left to the discretion of the Directors and Advisory Committee to oversee this rule if required. ALL COMPETITORS MUST AQUAINT THEMSELVES WITH ALL THE SSADL RULES BEFORE ENTERING for more information go to [www.seniorshowinganddressage.co.uk](http://www.seniorshowinganddressage.co.uk)

2023 Qualification system: SSADL Members will receive their own qualification card. This is to be signed in at the time of judging/presentation. This is the members responsibility to ensure the right qualifier is signed for.

1. 1<sup>st</sup> to 6<sup>th</sup> in each age group will qualify for the London International Horse Show 2<sup>nd</sup> round qualifiers.
2. The 1<sup>st</sup> to 2<sup>nd</sup> from each AGE section will qualify for the SSADL **Members Open Challenge**. **(Lead rein ponies are not permitted)** If a competitor has already qualified the qualification can be passed down no lower than 5<sup>th</sup> place.
3. The two highest placed Mountain and Moorland ponies within a class will qualify for **Members Mountain and Moorland Challenge (Lead rein ponies are NOT permitted)**.
4. The two highest placed Lead rein/First ridden ponies within a class will qualify for the **Members Lead rein/First ridden Challenge**.
5. The two highest placed Foreign Breeds animals within a class will qualify for the **Members Foreign Breeds Challenge**.
6. The winner from each class will qualify for the **Senior of the Year Championship**.
7. **New SSADL Super Stars Championships.** To be eligible to compete in this championship a competitor MUST be a member of a Pony Club or Riding Club. Membership numbers required to be put on qualification card. A competitor MUST have competed in 2 events/classes at your Pony club or Riding Club.

Once a member has filled their qualification card to the relevant classes then said card must be sent into the office by normal post no later than the 30<sup>th</sup> of August 2023. REMEMBER TO PHOTOCOPY YOUR CARD.

**Non-Members Qualification cards will be handed out in the ring to the two highest placed competitors in each section these are for Non-Members ONLY**

Qualification cards MUST be returned to SSADL Head Office within the 10-day period of date of show along with a 2023 Membership application completed and payment made. Once a qualification card/membership is sent in correctly along with payment only then will Members be eligible for the Members Challenge Preliminary rounds and Challenge Finals to be held at the SSADL National Championship Show on the 9<sup>th</sup> & 10<sup>th</sup> September 2023 at Onley Grounds, Rugby, Warwickshire.

**Please make a copy of your card and DO NOT send by recorded delivery.**

**SENIOR SHOWING & DRESSAGE LTD INCORPORATING**  
**THE LONDON INTERNATIONAL HORSE SHOW**  
**SSADL HOME PRODUCED MIXED 2nd ROUND QUALIFIER 2023**



**Sponsored by AGRIA**

**JUDGES: Mrs Molly Brookes and Mrs K Thomas**

**ENTRY FEE: £30**

**PRIZES: 1st £25; 2nd £20; 3rd £15; 4th £10; 5th £10; 6th £5**

**REDESDALE RING**

**Open to SSADL Members only**

- 29. PRE-SENIOR IN-HAND** Pony or Horse 15-18yrs old
- 30. SENIOR IN-HAND** Pony or Horse 19-23yrs old
- 31. SENIOR PLUS IN-HAND** Pony or Horse 24yrs old & over
- 32. PRE-SENIOR RIDDEN** Pony or Horse 15-18yrs old
- 33. SENIOR RIDDEN** Pony or Horse 19-23yrs old
- 34. SENIOR PLUS RIDDEN** Pony or Horse 24yrs old & over

**THE 1ST & 2ND PRIZE WINNERS FROM THE ABOVE CLASSES ARE REQUIRED TO GO FORWARD TO THE DAY CHAMPIONSHIP. THE CHAMPION WILL CLAIM THE LIHS TICKET. IF THE CHAMPION HAS ALREADY QUALIFIED THEN THE QUALIFICATION WILL BE HANDED DOWN THE LINE TO THE NEXT ELIGIBLE COMPETITOR**

**2nd ROUND QUALIFIERS** – Competitors competing in the LIHS Second Round Qualifier **MUST** hold a **2023 SSADL Acceptance Card** along with their **2023 SSADL Membership Card** or a covering letter from the SSADL Show Office. The same rider/handler/pony/horse combination **MUST** have already qualified at one of the SSADL First Round Qualifiers. No substitutions will be accepted unless under special circumstances, should this arise then the directors will intervene. For a competitor to be eligible to compete at the LIHS Senior Showing Grand Final at the XCELL, ALL ponies/horses **MUST** meet the current FEI Vaccination Regulations.

**NOTE -ONCE A COMPETITOR HAS QUALIFIED FOR LIHS IN THE RIDDEN SECTION, THEY ARE NOT ALLOWED TO QUALIFY IN THE IN-HAND SECTION AND VICE VERSA.**

**A competitor/member can still compete in qualifiers but are not allowed in any Championship. Should this arise the 2<sup>nd</sup> & 3<sup>rd</sup> will go forward to the day Championship.**

No spurs (with the exception to Adult Side Saddle Riders)/No Galloping/Canter extensions/No wearing of face/body jewellery, with the exception to a medical earing. No foals are permitted in SSADL classes. **IN HAND CLASSES:** Minimum age of handler = 11yrs. **STALLIONS:** Either in-hand or ridden competitors must be over the age of 16years. Grooms must be 16 years of age and over and correctly dresses. **LEAD REIN COMPETITORS** WILL NOT BE REQUIRED TO STRIP. **FIRST RIDDEN PONIES** WILL ONLY CANTER IN THEIR INDIVIDUAL SHOW. **SSADL AGE BADGES** MUST BE WORN BY MEMBERS, FAILURE TO DO WILL DEEM DISQUALIFICATION. ALL STALLIONS MUST WEAR THE SSADL STALLION BADGE. Competitors cannot enter the ring once the command of trot has been given. The same rider/handler/poy/horse combination must stay the same whether side saddle or astride from First/Second or Direct Route Qualifiers and Grand Final. Competitors **MUST** produce both the MEMBERSHIP & ACCEPTANCE cards at the ring side before entry **NO CARDS NO ENTRY**

ALL COMPETITORS MUST AQUAINT THEMSELVES WITH ALL THE SSADL RULES BEFORE ENTERING for more information go to [www.seniorshowinganddressage.co.uk](http://www.seniorshowinganddressage.co.uk)

**SENIOR SHOWING CHAMPIONSHIP Open to 1st & 2nd Prize winners in classes 29-34**  
**CHAMPION to receive the LISTER LTD CHALLENGE TROPHY**  
**Senior Showing Classes and Championship kindly sponsored by**  
**MIDDLETON ADVISORS**

# **HORSE OF THE YEAR SHOW NATIONAL PONY SOCIETY/ BAILEYS HORSE FEEDS MOUNTAIN & MOORLAND RIDDEN PONY CHAMPIONSHIP**

**Qualifier for the Horse of the Year Show 4<sup>th</sup> – 8<sup>th</sup> October 2023**

Held under the rules of the British Show Horse Association, with the HOYS rulebook taking precedence.  
Horses must be registered with the Association and all owners, producers and riders must be Association Members.

**RIDERS MUST BE 15 YEARS OF AGE OR OLDER.**

**REGISTRATION NUMBERS MUST BE QUOTED ON ENTRY FORMS**

**JUDGES: Mr David Bright and Mrs Amanda McHale**

**ENTRY FEE:** £47 on-line (including £16 Horse of the Year Show Contribution)

**PRIZES:** 1st £25; 2nd £20; 3rd £15; 4th £10; 5th £10; 6th £5. Rosettes to 10<sup>th</sup> place

## **DORN RING**

- 35. NATIONAL PONY SOCIETY/BAILEYS HORSE FEEDS M&M RIDDEN WELSH C PONY OF THE YEAR**
- 36. NATIONAL PONY SOCIETY/BAILEYS HORSE FEEDS M&M RIDDEN WELSH D PONY OF THE YEAR**
- 37. NATIONAL PONY SOCIETY/BAILEYS HORSE FEEDS M&M RIDDEN CONNEMARA PONY OF THE YEAR**

This competition is open to stallions, mares and geldings, four years old and over, to be registered in, and complying with the showing requirements of, the main body of their respective stud books. Riders and Owners must be members of their respective Breed Society, NPS, UK Ponies & Horses, The Showing Register or BSPS. Ponies must not exceed the height limits as stipulated by the relevant Breed Societies. Riders of stallions must have obtained their 12th Birthday (small breeds) or 14th birthday (large breeds) before 1st January in the current year.

These classes will be run in accordance with the general rules as set out in the Horse of the Year Show rulebook, a copy of which can be downloaded from [www.hoys.co.uk](http://www.hoys.co.uk).

This is a Horse of the Year Show Qualifier, all data given upon entry of this class is provided to Grandstand Media Limited and stored on the Grandstand Entries System.

For full policy details please visit [www.grandstandentries.com](http://www.grandstandentries.com).

Marks will be awarded in the following way:

Show, freedom of action      50 maximum

Breed type and conformation      50 maximum

In the case of equality, the pony with the highest show, freedom of action mark will be deemed the winner. If there is still equality at this point, then the judges' decision will be final.

This class is a qualifying class for Horse of the Year Show, NEC, Birmingham, 4th - 8th October 2023. Qualification will not pass below 3rd Place. Qualification will be verified by the Horse of the Year Show office. This class entitles eligible amateur combinations to earn points for the Premier Amateur League, with the opportunity of gaining a wild card place at HOYS 2023. This is open to current TSR members or those that have signed up to the Premier Amateur League 2023, for more information see [www.theshowingregister.co.uk](http://www.theshowingregister.co.uk). Classes 35-37 are also qualifiers for the NPS/Ringside Stud M&M Open National Championship 2024.

## **MOUNTAIN & MOORLAND RIDDEN PONY CHAMPIONSHIP**

**Open to 1<sup>st</sup> and 2<sup>nd</sup> prize-winners in classes 35-37**

**The NPS/Nicholls Family Ridden M&M Silver Medal is offered to the Champion provided the owner is a current member of the NPS.**

**CHAMPION & RESERVE MUST COME FORWARD TO THE SUPREME CHAMPIONSHIP CHAMPION to receive THE LISTER LTD CHALLENGE CUP**

**Classes 35-37 and Championship kindly sponsored by  
ENGLISH WILLOW [www.englishwillow.co.uk](http://www.englishwillow.co.uk)**

# **HORSE OF THE YEAR SHOW WESTOWN STUD JUNIOR MOUNTAIN & MOORLAND RIDDEN PONY CHAMPIONSHIP**

**Qualifier for the Horse of the Year Show 4<sup>th</sup> – 8<sup>th</sup> October 2023**

Held under the rules of the British Show Horse Association, with the HOYS rulebook taking precedence.  
Horses must be registered with the Association and all owners, producers and riders must be Association Members.

**RIDERS MUST BE 15 YEARS OF AGE OR OLDER.**

**REGISTRATION NUMBERS MUST BE QUOTED ON ENTRY FORMS**

**JUDGE: Mrs Barbara Evans**

**ENTRY FEE:** £47 on-line (including £16 Horse of the Year Show Contribution)

**PRIZES:** 1st £25; 2nd £20; 3rd £15; 4th £10; 5th £10; 6th £5. Rosettes to 10<sup>th</sup> place

**DORN RING**

## **38. WESTOWN STUD JUNIOR M&M RIDDEN PONY – SMALL BREEDS**

## **39. WESTOWN STUD JUNIOR M&M RIDDEN PONY – LARGE BREEDS**

This competition is open to mares and geldings, four years old and over, to be registered in, and complying with the showing requirements of, the main body of their respective stud books. Ponies must not exceed the height limits as stipulated by the relevant Breed Societies. Partbreds are not eligible to compete. Riders and Owners must be members of their respective Breed Society, NPS, UK Ponies & Horses, The Showing Register or BSPS.

This class is divided into the two sections as follows:

### **Section A**

Small Breeds – Open to Dartmoor, Exmoor, Shetland, Welsh Section A or Welsh Section B ponies. Riders must have attained their 10th birthday before the 1st January in the current year, and not have attained their 14th birthday before the 1<sup>st</sup> January in the current year.

### **Section B**

Large Breeds – Open to New Forest, Connemara, Fells, Dales, Highland, Welsh Section C and Welsh Section D ponies. Riders must have attained their 10th birthday before the 1st January in the current year, and not have attained their 18th birthday before the 1st January in the current year.

These classes will be run in accordance with the general rules as set out in the Horse of the Year Show rulebook, a copy of which can be downloaded from [www.hoys.co.uk](http://www.hoys.co.uk).

This is a Horse of the Year Show Qualifier, all data given upon entry of this class is provided to Grandstand Media Limited and stored on the Grandstand Entries System. For full policy details please visit [www.grandstandentries.com](http://www.grandstandentries.com).

Marks will be awarded in the following way:

Show, freedom of action                      50 maximum

Breed type and conformation            50 maximum

Please note that at Horse of the Year Show riders must not compete in both the Mountain & Moorland Lead Rein/ First Ridden Pony of the Year and the Junior Mountain & Moorland Pony of the Year.

In the case of equality, the pony with the highest show, freedom of action mark will be deemed the winner. If there is still equality at this point, then the judges' decision will be final.

This class is a qualifying class for Horse of the Year Show, NEC, Birmingham, 4th - 8th October 2023. Qualification will not pass below 3rd Place. Qualification will be verified by the Horse of the Year Show office. This class entitles eligible amateur combinations to earn points for the Premier Amateur League, with the opportunity of gaining a wild card place at HOYS 2023. This is open to current TSR members or those that have signed up to the Premier Amateur League 2023, for more information see [www.theshowingregister.co.uk](http://www.theshowingregister.co.uk).

## **MOUNTAIN & MOORLAND JUNIOR RIDDEN CHAMPIONSHIP**

**Open to 1st and 2nd prize-winners in Classes 38 & 39**

**CHAMPION & RESERVE MUST COME FORWARD TO THE SUPREME CHAMPIONSHIP  
CHAMPION to receive the TURKDEAN CERDIN TROPHY**

**Classes 38 & 39 and Championship kindly sponsored by  
HOUGHTON ART, THE JEREMY HOUGHTON GALLERY**



## **CHAPS (UK) COLOURED CLASSES**

**JUDGE: Mr Martin Surnam**

**ENTRY FEE:** £28 on-line

**PRIZES:** 1st £25; 2nd £20; 3rd £15; 4th £10; 5th £10; 6th £5

**DORN RING**

- 40. CHAPS (UK) OPEN YOUNGSTOCK QUALIFIER** 1-3years old colt, filly, or gelding. Any breed or height. No foals. All colts must be bitted. Open to Skewbald's and Piebald's only.
- 41. CHAPS (UK) OPEN IN-HAND QUALIFIER** Stallion, mare or gelding, 4 years old or over, Any breed or height. Open to Skewbald's and Piebald's only.
- 42. CHAPS (UK) OPEN RIDDEN QUALIFIER** Stallion, mare or gelding, 4 years old or over, Any breed or height. Open to Skewbald's and Piebald's only.

This Show is affiliated to The Coloured Horse & Pony Society (UK). **Affiliation No. 23-188.**

Both owner and the rider/exhibitor need NOT be a member of CHAPS (UK) nor must the horse or pony be registered with CHAPS (UK) to compete. However, in order to qualify both owner and rider/exhibitor need to be a current showing member and have a valid qualifier card. Members to apply to CHAPS (UK) for appropriate qualifier card - [www.chapsuk.com](http://www.chapsuk.com). Only Skewbald's/Piebald's may compete in these classes. All stallions, 4 years old and over entering these classes must be graded with CHAPS (UK). All stallions must wear Stallion ID Discs in the ring without exception.

### **CHAPS (UK) COLOURED CHAMPIONSHIP**

**Open to 1st and 2nd prize-winners in Classes 40 - 42**  
**CHAMPION to receive the ADRIAN & JOYCE BEECHAM CUP**

## **OPEN WORKING HUNTER PONY CLASSES Incorporating THE NPS/THE SIMONS FAMILY & MARBETH STUD WORKING HUNTER PONY TRAINING STAKES NATIONAL CHAMPIONSHIP**

**JUDGE: Mrs Pippa Balch**

**ENTRY FEE:** £28 on-line

**PRIZES:** 1st £25; 2nd £20; 3rd £15; 4th £10; 5th £10; 6th £5

**DULVERTON RING**

- 43. OPEN WORKING HUNTER PONY** (lead rein or assisted) – maximum height of fences 30cms NO CANTER OR GALLOP IN INDIVIDUAL SHOW – this class is not a qualifier for the NPS Training Stakes Championship.
- 44. OPEN WORKING HUNTER PONY** – height of fences 46cms-53cms
- 45. OPEN WORKING HUNTER PONY** – height of fences 53 – 69cms
- 46. OPEN WORKING HUNTER PONY** - height of fences 69cms – 84cms
- 47. OPEN WORKING HUNTER PONY** – height of fences 84cms – 99cms

Open to mares, geldings, and stallions 4 years old and over, in possession of an equine passport but no specific registration or breed society criteria. This is an OPEN class and competitors do not need to be registered with any society to enter. Class to be judged under the rules of the NPS. Plaited ponies to a maximum of 158cms. Riders may only ride one pony in each class. Rider any age with the exception of stallions (see NPS rules). All riders MUST BE A SUITABLE SIZE AND WEIGHT FOR THE HEIGHT OF THE PONY.

### **OPEN WORKING HUNTER PONY CHAMPIONSHIP**

**Open to 1st and 2nd prize-winners in Classes 43-47**

**CHAMPION to receive THE KENT CHALLENGE TROPHY,  
kindly donated by the late Mrs D. Kent**

## **SIDE SADDLE CLASSES in Association with Area 14 and JVJ SIDE SADDLE COSTUME CHAMPIONSHIP QUALIFIER**

**JUDGE: Miss Dale Atkinson**

**ENTRY FEE: £28 on-line**

**PRIZES: 1st £25; 2nd £20; 3rd £15; 4th £10; 5th £10; 6th £5**

**BATSFORD RING**

### **48. The Side Saddle Association Area 14 EQUITATION CHAMPIONSHIPS OPEN QUALIFYING CLASS - in memory of the late Mr R Philpot**

Run under SSA Rules defined in the current Member's Handbook. Open to SSA Members and Non-Members. Members carrying their current Championship Points Cards are eligible for SSA rosettes to 3rd Adult and 3rd Junior places and SSA Championship Points. Southernden Farm offers a rosette to the highest placed Member aged under 14 on 1st January of the current year. **A rosette and trophy in memory of The Late Mr R Philpot is offered to the winning Adult Member**, and, a **Manor Grange Stud Show Centre** rosette to the Junior Member, judged to be the best turned out.

### **49. BEST HORSE or PONY RIDDEN SIDE SADDLE**

Open to horses and ponies 4 years old or over: conformation and manners will be taken into consideration; horses/ponies will not be stripped. A **Special rosette** will be awarded to the highest placed Adult and Junior Members of the SSA carrying their current Championship Points Card. The Highest placed coloured exhibit ridden by a competitor aged 16 years or over (who has not already qualified) receives a Special Rosette and qualifies for the Side Saddle Final at the CHAPS Championship Show. Open to any type of exhibit. Riders/Owners need not be a member or their exhibit registered with CHAPS at the time of qualification, but in order to compete at the Championships, the Rider/Owner must be a showing member and their horse/pony registered with CHAPS before entering the final. Lead Rein competitors are eligible for this class. Leaders must be correctly dressed. Combinations qualifying after the current year's CHAPS Final may carry forward the qualification, to the following year.

### **50. CLASSICAL LADIES SIDE SADDLE QUALIFIER**

Open to SSA Adult Members and Non-members, aged 18 and over on January 1st of the current year, riding side saddle, on horses exceeding 148cm (14.2hh). To be judged 25% conformation and action, 25% manners & way of going, 25% rider, and 25% turnout of horse & rider, by a SHBGB, BSHA, BSPS, P(UK) or SSA Panel Judge. Judges may request a short show, but will not ride exhibits; horses will not be stripped. Traditional habits must be worn. Fancy Dress and Period Costumes NOT permitted. NB Silk hats are permitted to be worn in this class AT ANY TIME OF THE DAY, riders wearing such hats do so at their own risk. Judges are requested to use the mark sheet provided. The highest placed horse/rider combination qualifies for the Final to be held at the National Side Saddle Show. In the event of previous qualification, this may be passed down to fourth place. Special rosettes are offered by Mrs T Mitchell & Mr L Mitchell to the winner and if the winner has already qualified, a second rosette is awarded with the Qualification Card. Qualifying combinations are required to become Full Members of the SSA

21 days prior to the National Side Saddle Show or as soon as possible if qualified after that date to be eligible to be eligible to compete at the Final. Combinations qualifying between one National Side Saddle Show and the next may carry forward the qualification, for that year only. The highest placed Riding Horse, Hack (not exceed 160cm), Cob or Hunter, Mare or Gelding, 4 years and over, ridden by a SSA Adult Member qualifies for the current year's BSHA Championship Show 'Mears Ladies' Show Horse Championship and if already qualified the ticket will go to the next highest placed horse down to 5th place.

Combinations qualifying after the current year's BSHA Championship Show may carry forward the qualification, to the following year. SSA Members who qualify for The Ladies Show Horse Championship, will not be required to join the BSHA in order to compete in any Side Saddle class at the BSHA National Championship Show. If the BSHA Championship Show entries have closed at the time of qualification, competitors will not be charged a late entry fee for the Championship.

**There will be a 40 minute break between classes three and four to allow time for competitors to change into costumes.**

## **51. JVJ SIDE SADDLE COSTUME CONCOURS D'ELEGANCE**

This class is very kindly sponsored by the JVJ Side-Saddle Costume Championship and is a direct qualifier for their Championship Show to be held in 2024. The winner will receive a contemporary style JVJ equine trophy to keep plus a bottle of Champagne. The second placed rider will also receive a bottle of Champagne and the third placed rider will receive a bottle of Prosecco. The top six competitors qualify for the JVJ 2024 Championship Show and will receive the 2023 commemorative JVJ rosette (a new design is created every year) plus a qualification certificate. In addition, JVJ rosettes will be presented to ALL competitors in this class by Mrs Valerie Knott & Mrs. Julie Jones.

The sole criterion for this class is the elegance of the picture presented by horse/pony and rider, and the way of going of the horse/pony. Safe tack must be used. Detailed inspection of the rider's period costume is not required. Fancy dress is not permitted. Competitors are required to walk, trot and canter. No individual show is required, but the judge may ask small groups of 3 or 4 riders to give short displays. A Special rosette will be awarded to the highest placed Adult and Junior Members of the SSA carrying their current Championship Points Card. Competitors should produce a brief résumé about their costumes for a Commentator should they be present. Juniors must wear hats to current Safety Standard or above for this class. Adult riders not wearing such hats do so at their own risk.

**There will be a short break after class 4 to enable Competitors who came 1st and 2nd in their classes to come forward for the CHAMPIONSHIP.**

**SIDE SADDLE CHAMPIONSHIP Open to 1st and 2nd prize-winners in Classes 48 - 51  
CHAMPION to receive £50.00 prize money, and the  
'Mr Wooster Memorial Challenge' Trophy donated and presented by Miss Harvey,  
and a Champion Rosette and sash.**

**Classes 48-51 and Championship are kindly sponsored by Side Saddle Association Area 14**

## **NOVELTY CLASSES**

**JUDGE: Mrs Di Arbuthnot**

**ENTRY FEE:** £10 on-line ENTRIES CAN ALSO BE MADE ON THE DAY FOR CLASSES 52-56

**PRIZES:** 1st £15; 2nd £10; 3rd £5; Rosettes to all.

**BATSFORD RING**

- 52. BEST TURNED OUT RIDDEN**
- 53. MOST HANDSOME GELDING/PRETTIEST MARE**
- 54. MOST LIKE A THELWELL**
- 55. CHILDS BEST FRIEND**
- 56. MOUNTED FANCY DRESS**

Lead rein entries allowed. Open to all horses and ponies, mare or gelding, four years old and over. Conformation will not be considered when judging these classes. In class 50 (fancy dress) the correct footwear must be worn and a hard hat that meets the current BSI or European Safety Standard specification must be worn by anyone riding or handling the horse/pony.

**The winner of Class 56 Mounted Fancy Dress will receive THE SHAKERLEY CHALLENGE CUP**

**MORETON-IN-MARSH SHOW 2024 WILL BE HELD ON**  
**SATURDAY 7th SEPTEMBER**

2023 Exhibitors will automatically be emailed the 2024 on-line schedule link



## **SHOW JUMPING CLASSES**

**Class 57 will start at 11.10am in the GRAND ARENA**

**Class 58 will start at 14.00pm in the GRAND ARENA**

**(Times subject to change)**

### **Officials**

Judges: Gillian Walker, Jennifer Prozesky, and Jane Husband.

Course Designer: Charles (Phil) Ashworth

### **More Information**

More information about facilities and amenities at this show can be obtained from the [www.moretonshow.co.uk](http://www.moretonshow.co.uk)

### **Refund of Entry Fees**

Affiliated shows are required to repay 50 % of the entry fees in respect of all entry cancellations which are received by the Show Organiser not later than 48 hours before noon of the day on which the first affiliated competition of the show is scheduled to start except in those circumstances outlined in Rule 79.5.

### **57. SENIOR 1.25m OPEN**

Rule 310. Single Phase. Speed 350mpm. Start Height 1.25m. **DRAWN ORDER**

For registered horses in Grades: A, B & C. Ridden by Adult, Associate or Junior Members who will be aged 12 years or over in the current calendar year.

**\*\* Enter online \*\***

**Prizes: 1st: £450.00, 2nd: £350.00, 3rd: £285.00, 4th: £215.00, 5th: £140.00, 6th: £60.00,**

**Total: £1,500.00.**

**Entry Fee = £35.00**

**WINNER to receive THE CHARLES NORTON MEMORIAL CHALLENGE TROPHY**

***Class 57 Kindly Sponsored by BACKHOUSE HOUSING***

**NEW FOR 2023!** Entries in class 57 will automatically be entered into:

**The Four Show 1.20/1.25m Show Jumping Challenge Series.**

***Kindly sponsored by the Royal Three Counties Show.***

Competitors will be awarded points from each of the shows with:

**The combination of horse and rider with the highest number of points winning £300, Prize Rug and Sash!**

**The rider (with two or more horses) with the highest number of points will win £100 and a Sash!**

**Royal Three Counties Show** - Friday 16th June - 1.20m

**Royal Three Counties Show** - Saturday 17th June - 1.20m

**Hanbury Countryside Show** - Saturday 1st July - 1.20m

**Burwarton Show** - Thursday 3rd August - 1.20m

(Points awarded for these four classes: 1st Place = 15 Points, 2nd Place = 12 Points, 3rd Place = 10 Points, 4th Place = 8 Points, 5th Place = 6 Points, 6th Place = 4 Points, Other completed rounds= 2 Points)

### **Moreton In Marsh Show - Saturday 2nd September - 1.25m**

(Points awarded for this class: 1st Place = 20 Points, 2nd Place = 15 Points, 3rd Place = 12 Points, 4th Place = 10 Points, 5th Place = 8 Points, 6th Place = 6 Points,  
Other completed rounds= 4 Points)

Bonus Points: 25 points shall be awarded to any horse/rider combination that completes at all four shows (Three Counties will count as one show for the bonus points).

### **58. SIX BARS**

Rule 279. Table A. Speed 325mpm. Start Height 1.30m. **DRAWN ORDER**

For registered horses to be ridden by Adult, Associate or Junior Members.

The course for this competition comprises six vertical obstacles placed in a straight line with two non-jumping strides between each obstacle. In indoor arenas the first two obstacles may be placed on one straight line and the last four obstacles on a different straight line. The top element and fill of each obstacle must be poles only. No obstacle may be set at a lower height than the obstacle preceding it. The competition is judged under Table A not against the clock with a time limit of two minutes. In the event of a disobedience, the competitor must restart the course at the obstacle where the error occurred but may make his/her approach at an angle from outside the space between the obstacles and is not required or allowed to take any of the previous obstacles again. If an obstacle is disturbed as the result of a disobedience, the procedure in Rule 251.4 must be applied, but no time penalty is incurred.

In the event of equality of faults for first place there will be up to four successive jumps-off not against the clock. The first jump off must be over all six obstacles, but the course may be reduced progressively for each further jump-off to a minimum of three obstacles by removing in succession first, second and third obstacles.

The Judge at his/her discretion may terminate the competition after the third jump-off. In the event of equality of faults in the final jump-off competitors are placed equal and divide the prize money.

Competitors who withdraw from or retire during a jump-off are placed equal with those who are eliminated in the same jump-off are placed equal with those who are eliminated in the same jump-off. (Rules 203, 204).

**\*\* Enter online \*\***

**Prizes: 1st: £850.00, 2nd: £650.00, 3rd: £475.00, 4th: £350.00, 5th: £240.00, 6th: £85.00,  
Total: £2,650.00.  
Entry Fee = £40**

**WINNER to receive THE CREST HOTELS CUP**

**Class 58 Kindly Sponsored by JAMES COKER LAND SALES & PLANNING LTD, AND HICK LEYS LTD**

**The Show Jumping Classes are also kindly supported by ANGIE THOMPSON, JAMIE BALL  
AND BRAD HOOKER, AND ABBEYVALE LIVING**

## **THE HAYMAN-JOYCE PONY CLUB PAIRS RELAY CHALLENGE**

### **59. GRAND ARENA at 12.00noon**

1. This is a team competition for two riders.
2. Riders must be 10 years of age or over on the day of the Show AND MUST BE A REGISTERED MEMBER OF A PONY CLUB.
3. **All riders must wear a correctly fitted body protector**
4. **All riders must wear a correctly secured hat to current BSI or European Safety Standard specification. Any competitor seen not wearing correct headwear will not be allowed to compete.**
5. All that is required by the closing date of entries is the name of the team(s). No details of rider or horse will be required at the time of entry. Details of actual team members and their horses will not be required until showday. **Declarations must be made in person to the Horse Secretary's Tent between 9.00 am and one hour before the published start time on the day of the Show;** riders and horse names must be produced at the time of declaration.
6. Online entries taken until 25th August, or when class is full. **Pre- entry on-line is strongly advised** as entries are LIMITED to a total of SIXTEEN TEAMS. Entries will be taken on the day if class is not already full.



7. No substitutions of horse or rider will be allowed after the close of declarations on the day of the Show.
  8. Entries must include the Team name and the Team Organiser's name, address, and telephone numbers, including any mobile phone likely to be used on show day.
  9. **Payment of £50.00 PER TEAM** A refund of £10 per team will be made in cash on show day, upon return of the number bibs to the Horse Secretary tent. Deposits will not be refunded to teams not forward, except in accordance with Rule 5.
  10. Vehicles carrying horses will be admitted free. Vehicles (other than horse boxes) must park in the public parking areas and personnel not holding passes will be charged normal prices at the gate.
  11. This competition will take place as a Baton Relay Knock Out Competition in which two teams each consisting of two competitors compete over separate courses simultaneously. The course will consist of obstacles and fences at a maximum height of 85cms.
  12. The draw will be made at the close of declarations and the drawn order will be displayed in the Collecting Ring shortly thereafter.
  13. Both members of each team enter the arena together.
  14. The start will be supervised by a separate judge. Choice of course will be decided between the two teams by the starting judge tossing a coin.
  15. The first competitor from each team jumps to the opposite end of the ring from the start, back to the start. The whip must then be passed to the second member of the team whilst both competitors are behind the start line. He/she then jumps the course as before. Failure to pass the whip behind the start line incurs elimination of the team.
  17. If the whip is dropped, the competitor must dismount (without penalty) recover the whip and remount before continuing his round or passing the whip to the next member of the team. Failure to do so will result in elimination.
  18. Outside assistance is not allowed at any time.
  19. Any fall will result in elimination of the Team. Riders are not allowed to re-mount before being cleared by medical personnel.
  20. First and second disobediences/refusals during the round are not penalised, except by the time lost. Third refusal will result in elimination of the Team.
  21. A time penalty of 5 seconds will be given for any knock downs incurred during any round.
  22. The winner from each pair of teams proceeds to the next round of the competition, until the final pair of competitors meet in the last round to decide the winner of the competition. Third place will be decided similarly by a jump from the losing semi-finalists.
  23. In the event of equality between teams, one member of each team will jump again against each other.
- Prizes to third place. Rosettes to 6th place.

**Entry fee: £50 per team (£10 refund on return of bibs)**

### **WINNING TEAM TO RECEIVE THE HAYMAN-JOYCE CHALLENGE TROPHY**

**Class 59 Kindly Sponsored by HAYMAN JOYCE ESTATE AGENTS [www.haymanjoyce.co.uk](http://www.haymanjoyce.co.uk)**

## **FARRIERY COMPETITION**

**JUDGE: Mr Jay Towey FWCF**

**ENTRY FEE:** Apprentice £12, Open £25 - If an apprentice farrier, please enter which year you are in and the name of A.T.F

**PRIZES:** Apprentice Classes 1st £20; 2nd £18; 3rd £15; 4th £10 Open class 1st £50; 2nd £25, 3rd £15, 4th £10

- 60. APPRENTICE 1ST/2ND YEAR SHOEMAKING** – to make four unclipped concave shoes in 50 minutes
- 61. APPRENTICE 3RD/4TH YEAR SHOEMAKING** – to make two shoes in 50 minutes, one to a foot specimen
- 62. OPEN SHOEING** – competitors to trim, fit and nail a 3/4 fullered shoe to a foot and also to make one specimen shoe to the judge's specification. Time allowed 60 minutes. (This class is only open to registered farriers, no apprentices)

**PLEASE NOTE The Open Shoeing Class (70) will be restricted to 16 Competitors on a first come first served basis.**

THE WORSHIPFUL COMPANY OF FARRIERS makes awards to promote, support and maintain the highest standard of excellence in Farriery. Registered Farriers who are awarded the Company's medals have attained the very high standard demanded by the Company.

Awards will be made in the following classes:

Apprentice Bronze Medal (apprentice Shoemaking) Years 1 & 2 Class 60

Apprentice Bronze Medal (apprentice Shoemaking) Years 3 & 4 Class 61

Silver Medal (Shoeing) Class 62

PLEASE NOTE: PARKING WILL BE IN GATE 3 HORSE LORRY CAR PARK (FOLLOW THE PINK SIGNS)

**Prizes kindly donated by:**

**MNC Horseshoes Ltd, Handmade Shoes UK Ltd, and Swan Products.**

**Classes 60-62 kindly sponsored by**

**KNIGHT FRANK [www.knightfrank.co.uk](http://www.knightfrank.co.uk), and MR GRAHAM & MRS MARILYN ROBERTS**

## **CLASS 63: MORETON SHOW TEAM EVENTER CHALLENGE**

**JUDGE: Mrs Dawn Allen**

**ENTRY FEE: £120 per team**

**PRIZES: Rosettes to 6th Place and prizes-in-kind,  
kindly donated by Colne Saddlery and Phipps Feeds.**

**EVENTER CHALLENGE ARENA**

The eventer challenge is a 'derby' style competition with a section of 8-10 show jumps leading to 6-8 efforts over portable and fixed cross-country fences and finishing over a final show jump. If you knock the final fence down you will incur 6 penalties. The majority of fences will not exceed 0.90m in height. Competitors will go straight from the show jumping into the cross-country phase. The optimum time is based on a speed of 375m/minute. **A team is made up of four competitors.**

<b>SHOW JUMPING</b>		<b>CROSS COUNTRY</b>	
<b>Maximum height</b>	<b>Maximum spread</b>	<b>Maximum height</b>	<b>Maximum spread</b>
<b>0.95m</b>	<b>1.40m</b>	<b>0.95m</b>	<b>1.50m</b>

	<b>SHOW JUMPING</b>	<b>CROSS COUNTRY</b>
<b>Knock down of obstacle</b>	<b>4 penalties</b>	<b>N/A</b>
<b>First disobedience</b>	<b>4 penalties</b>	<b>20 penalties</b>
<b>Second disobedience at same fence</b>	<b>8 penalties</b>	<b>40 penalties</b>
<b>Third disobedience</b>	<b>Elimination</b>	<b>Elimination</b>
<b>Each circle/crossing tracks counts as one disobedience</b>		
<b>Error of course/retaking obstacle already jumped</b>	<b>Elimination **</b>	<b>Elimination</b>
<b>Fall of horse</b>	<b>Elimination **</b>	<b>Elimination</b>
<b>Fall of rider</b>	<b>Elimination **</b>	<b>Elimination</b>
<b>Starting before the Bell</b>	<b>Elimination **</b>	<b>N/A</b>
<b>Failure to start/jump next fence within 60 seconds</b>	<b>Elimination **</b>	<b>Elimination</b>
<b>Failure to cross the finishing line mounted</b>	<b>N/A</b>	<b>Elimination</b>
<b>Every second over optimum time</b>	<b>0.4</b>	<b>0.4</b>
<b>Every second in excess of 5 seconds under the optimum time</b>	<b>0.4</b>	<b>0.4</b>
<b>Exceeding time limit*</b>	<b>Elimination</b>	<b>Elimination</b>

**\*Time allowed is twice the optimum time**

**\*\* Competitors eliminated in this phase may not proceed to XC phase**

The competition is run under Pony Club rules 2023. We particularly draw your attention to the following:

1. Body Protectors are compulsory for this competition and must be a British Equestrian Trade Associate (BETA) approved and appropriately labelled level 3 body protector, manufactured in the year 2011 or after.
2. All hats must be tagged with a pink PC hat tag. (no fixed peaks)
3. Cross country colours or jackets should be worn. No jewellery, watches or stop watches allowed. No electronic recording devices are permitted on horse or rider.
4. All ponies and horses must be over 5 years of age and have current vaccination forms. Passports should be made available if requested. We reserve the right to carry out spot checks on passports.
5. Items of tack and saddlery must comply with BRC/Pony Club regulations. Whips must not exceed 75cm in length.
6. The judges' decision is final, and they may disqualify any rider at any stage in the competition for dangerous riding, inappropriate behaviour, misuse of whip or spurs, ill treatment of the horse or if in their opinion the horse is lame, sick or exhausted. See PC rules for definition of these terms.
7. The Organising Committee of Moreton Show horse committee reserves the right to make any changes/ amendments to the competition or rules.
8. Each competitor must carry their own insurance.
9. Each competitor must be a fully paid up member of the BRC/PC it represents on day of competition.
10. Entries close 16<sup>th</sup> August 2023. Numbers accepted will be limited. Times will be published w/c 21<sup>st</sup> August 2023 on [www.moretonshow.co.uk](http://www.moretonshow.co.uk).
11. Prize giving teams 1<sup>st</sup> – 6<sup>th</sup> will be dismounted in correct dress. This will take place in the arena as soon as possible after the competition has finished. Team managers are advised to monitor scores on [www.ponyclubresults.co.uk](http://www.ponyclubresults.co.uk) and ensure teams are ready in good time.
12. Each entrant will receive one horse box/trailer pass, one competitor's pass and one groom/partner pass. These passes provide them with complimentary access to the event for the duration of Saturday 2nd September.  
All other friends and family over 5 years of age MUST purchase tickets and can do so in advance at [www.moretonshow.co.uk](http://www.moretonshow.co.uk) or they will be charged full gate price on the day of the event.
13. No refunds will be given except on receipt of valid Veterinary or Doctors certificate
  - All dogs must be kept on leads.
  - No horses may be left outside lorries unattended.
  - When mounted, all competitors must use the designated horse walks. Failure to do so may result in elimination.
  - Vehicle Pass must be clearly visible in lorry/towing vehicle window.
  - Parking is limited, so please follow instructions issued by the parking stewards at all times.
  - Abuse of volunteers and officials will not be tolerated.
  - Objections – may be made on the day with submission of £20 which will be forfeit if objection not upheld.

Liability – The Moreton Show Society do not hold themselves responsible for any loss, injury or damage to any persons or exhibit at the Show, and it shall be a condition of entry that exhibitors hold the society blameless and indemnify it against legal proceedings there from.

**The winning team will receive THE HOLMANS ESTATE AGENTS CHALLENGE TROPHY**

***The Team Eventer Challenge is Kindly Sponsored by  
HOLMANS ESTATE AGENTS, MANOR COTTAGES AND MAIN EVENT CATERING***

## **USEFUL PHONE NUMBERS**

Moreton Show Office	01608 651908	British Show Horse Association	01462 437770
British Show Jumping	02476 698800	Retraining of Racehorses	01488 648998
Horse of the Year Show	02476 858 205	Sport Horse Breeding of Great Britain	01732 866277
CHAPS (UK)	01522 703784	Side Saddle Association	07442504071

[illegible]

## NOTES

[illegible]





# J.J. FARM SERVICES LTD



Far Stanley, Gretton, Winchcombe, Cheltenham, Glos, GL54 5HF

Tel: 01242 620631

Email: martin@jjfarm.co.uk



**Kubota**



[www.jjfarm.co.uk](http://www.jjfarm.co.uk)



**Kubota**

Suppliers of all leading makes of farm machinery  
New and Second Hand



## Now booking for 2023/2024



## Mobile Ticket Sales Offices

delivered to your Show either for our staff to work in or your own teams:

- \* Four Ticketing Windows
- \* 240-volt sockets & LED lighting
- \* Fully Furnished
- \* Can be branded for your show
- \* Can be powered by our Solar Generators or your site hook up

Contact Jess Walton or Simon Milton for more details:

01749 880 181  
07495 416960



sales@gwpublishing.co.uk  
www.gwpublishing.co.uk



follow us on Facebook "GW Publishing & Event Support Ltd"

# **SMITHS**

## **BLETCHINGTON**

### **Sample Service**

Full details on our website

### **UK DELIVERY**

Loose • Bulk Bags • Pallets  
Delivery throughout  
the UK

Please contact us for details

# **AGGREGATES**

## **FOR INDUSTRY & THE HOME**



### **PRODUCTS AND SERVICES**

- **SANDS & GRAVEL**
- **CRUSHED & GRADED LIMESTONE**
- **RECYCLED AGGREGATES**
- **COTSWOLD DRY STONE WALLING**
- **SELF BINDING PATH GRAVEL**
- **DECORATIVE SHINGLES**
- **HAULAUGE & SITE CLEARANCE**



# **01869 331281**

Smiths & Sons (Bletchington) Ltd  
Enslow, Kidlington  
Oxfordshire OX5 3AY



# **[www.smithsbletchington.co.uk](http://www.smithsbletchington.co.uk)**



*Your Local* OIL HEATING SPECIALISTS

01386 871777

evesham@fordfuels.co.uk

www.fordfuels.co.uk



Boiler  
Installations



Boiler & AGA  
Maintenance



Oil Tank  
Replacements



Boiler & Tank  
Financing



Free  
Quotes



Kerosene/  
Heating Oil



Competitive  
Prices



HN VG

## Hook Norton Veterinary Group

**DELIVERING FIRST-CLASS,  
FORWARD-THINKING  
VETERINARY CARE;  
24-HOURS A DAY,  
365 DAYS A YEAR.**



**PUTTING YOUR BEST  
FOOT FORWARD IN  
EQUINE SPORT**

www.hooknortonequine.co.uk

**HOOK NORTON**

**EQUINE DEPARTMENT 01608 730085**

White Hills Surgery, Sibford Road, Hook Norton, OX15 5DG

**INDEPENDENT PRACTICE**

**24-HOUR EMERGENCY SERVICE**

42 YEARS OF HN/VG 42 YEARS OF HN/VG 42 YEARS OF HN/VG



## Your **partners** in property

Knight Frank is proud to sponsor the Moreton-in-Marsh Horse Show. If you're thinking of moving home, or would like any property related advice, contact us today. We'd love to help you.

Stow-on-the-Wold  
[stowonthewold@knightfrank.com](mailto:stowonthewold@knightfrank.com)

Cirencester  
[cirencester@knightfrank.com](mailto:cirencester@knightfrank.com)

Oxford  
[oxford@knightfrank.com](mailto:oxford@knightfrank.com)

Stratford-upon-Avon  
[stratforduponavon@knightfrank.com](mailto:stratforduponavon@knightfrank.com)

Cheltenham  
[cheltenham@knightfrank.com](mailto:cheltenham@knightfrank.com)

Bath  
[bath@knightfrank.com](mailto:bath@knightfrank.com)

[knightfrank.co.uk](http://knightfrank.co.uk)