



GILLINGHAM & SHAFTESBURY SHOW

14 & 15 AUG 2024



EQUINE SCHEDULE

ENTRIES CLOSE: 22nd July 2024 British Showjumping: 12th August 2024 Driving: 30th June 2024

ENTRIES ACCEPTED ONLINE

VIA POST - SHOW OFFICE, TURNPIKE SHOWGROUND, MOTCOMBE, SHAFTESBURY, DORSET, SP7 9PL

WEDNESDAY 14 & THURSDAY 15 AUGUST 2024

FARWELL

PLANT HIRE & GROUNDWORKS

- Large fleet of plant for hire
- Groundworks & construction to any scale
- Concreting services
- Lake dredging & landscaping
- Demolition & concrete crushing
- Suppliers of stone, aggregates, chalk & topsoil
- Low-loaders, tippers & grab lorries

A FAMILY-RUN COMPANY WITH 40 YEARS' EXPERIENCE



 **Blandford 01258 450800**

 **markfarwellplanthire.co.uk**  **Mark Farwell Plant Hire**



Constructionline
Silver Member



GILLINGHAM & SHAFTESBURY SHOW

14 & 15 AUG 2024

A Company Limited By Guarantee. Registered in England & Wales No. 4971254
Charity Registration No. 1115942

Reminder: All those wishing to enter the Show must have the correct Car Pass & Show Tickets. All persons in vehicle must have a valid show ticket.

OFFICERS & COMMITTEE

PRESIDENTS

Mr. & Mrs. RG Curtis

SHOW CHAIRMAN

Mr. G Simpson

SHOW SECRETARY

C. Harris

ASST. SHOW SECRETARY

L. Cook

Show Office, Turnpike Showground, Motcombe, Shaftesbury, Dorset, SP7 9PL
compete@gillinghamandshaftesburyshow.co.uk | 01747 823955

HORSE CHAIRMAN

I.M. Dudgeon

HORSE VICE-CHAIRMAN

M. Millward

The Gillingham & Shaftesbury Show is affiliated to

The National Pony Society, Irish Draught Society, British Driving Society

The Gillingham & Shaftesbury Show 2024 will be run in accordance with the rules provided by The Showing Council and British Showjumping. The rules are up to date at the time of printing this schedule. However, they are subject to change since, and we ask that entrants include their e-mail address on the entry form so that the Show Office can keep them updated on any changes.

**NOTE – TROPHIES WON BY 2024 EXHIBITORS MUST BE RETURNED
TO THE SHOW OFFICE BY THE 24TH JUNE 2025.**

**COMPETITORS ARE REQUESTED TO READ CAREFULLY THE SHOW CONDITIONS
BEFORE MAKING ENTRIES**

Please Note: All riders are subject to a £3 medical fee; this covers you for multiple entries.

The closing date for entering is the 22nd of July 2024, entries will not be accepted after this date (exception given to British Showjumping Classes which will close for entries on 12th August 2024 and all Driving Classes which will close for entries on 30th June 2024).



Clarke's Auctions

Auctioneers & Valuers

Monthly Antiques & Collectibles Sales



Clarke's Auctions offer free home valuations, verbal valuations in our offices and probate, insurance and family division valuations. Full or part house clearance service available.

Clarke's Auctions
The Old Glove Factory, Buckingham Road,
Gillingham, Dorset, SP8 4QE
01747 685592
enquiries@clarkesauctions.co.uk



QUALITY COACH HIRE

16 - 19 seat minibuses

32 - 59 seat executive coaches

72 - 80 seat large capacity coaches

Vale Cars Ltd.
Unit 2,
Gibbs Marsh Trading Estate,
Stalbridge,
Dorset, DT10 2RY

01963 363000
office@valecoaches.com



mindful

Group 4 winter wheat

We pledge to donate 10% of our Mindful seed sales profit to our partner charities

- Best performing yield and specific weight combination across three years in Ag X trials
- Extremely high specific weight ensuring consistent yield
- Flexible drilling window with a strong performance as a second wheat

FCN THE FARMING COMMUNITY NETWORK
Helpline 03000 111 999
RSAB
Supporting People in Scottish Agriculture
Helpline 0808 1234 555



#ForOurGrowers

T: 0115 939 0202 E: enquiries@agrovista.co.uk www.agrovista.co.uk/mindful





Grove Dene Veterinary Clinic
 The Forum
 Abbey Manor Park, Yeovil Somerset
 BA21 3TL
 01935 421177



**KINGSTON
VETS**
 SMALL ANIMAL & FARM

Kingston Veterinary Clinic
 Unit 5B
 Coldharbour Business Park
 Sherborne, Dorset
 DT9 4JW
 01935 813288



**FORD
FUELS**
Your Local OIL HEATING SPECIALISTS









 01963 363555
 admin@fordfuels.co.uk
 www.fordfuels.co.uk











**Boiler
Installations**



**Boiler & AGA
Maintenance**



**Oil Tank
Replacements**



**Power
Flushing**



**Free
Quotes**



**Kerosene/
Heating Oil**



**Competitive
Prices**

Supporting your Event



Do you need support with
Event Car parking?



We can also help with:

- * Mobile Ticket Sales Units
- * Ticket Selling
- * Eticket checking & Gate Control
- * Mini Marquee hire



Contact Jess Walton or Simon Milton for more details:

01749 880 181
07495 416960



sales@gwpublishing.co.uk
www.gwpublishing.co.uk



follow us on Facebook "GWP Publishing & Event Support Ltd"

PROVISIONAL TIMETABLE

HORSE & PONY

Classes will not start before designated times as stated below, but may run behind schedule depending on entry numbers.

WEDNESDAY 14TH AUGUST 2024

RING A

Time	Class No.	Classes
08:30	1 – 3	Ridden Hunters & Championship
10:30	4	Ridden Irish Draught & Irish Draught Sport Horse
11:30	5-7	Working Hunters & Championship
14:30	8 – 9	Racehorse to Riding Horse Show & Jumping
16:00	10 – 11	Open Ridden Cobs Show & Jumping

RING B

Time	Class No.	Classes
13:00	12	Racehorse to Riding Horse In Hand
14:00	13-14	Irish Draught & Irish Draught Sport Horse In Hand

HARTS OF STUR MAIN RING

10:30	Driving (classes D1 – D4)
13:00	Heavy Horses (classes 57 - 59)
14:10	Light Trade (class D5)
15:45	Showjumping (classes SJ1 – SJ4)

THURSDAY 15TH AUGUST 2024

RING A

Time	Class No.	Classes
8:30	20	Open & Unaffiliated Mountain & Moorland Working Hunter Pony
10:00	21	Open & Unaffiliated Leading Rein Mountain & Moorland Ponies
	22-25	Registered Ridden Mountain & Moorland Ponies & Championship
12:30	26	Ridden Veterans
13:30	27	Ridden Coloured Horses & Ponies
14:30	28	Riding Club Horse & Pony Club Pony

RING B

Time	Class No.	Classes
9:30	29 – 31	Young Horse Breeding In Hand & Championship
10:30	32	In Hand Veterans
11:30	33 – 34	In hand Coloured Horses & Ponies & Championship
13:00	35 – 42	In hand Registered Mountain & Moorland Ponies &

Championship

HARTS OF STUR MAIN RING

08:30	Showjumping (classes SJ5 – SJ9)
-------	---------------------------------

***Timetable subject to change**

Rules for awarding of prizes in Equine Classes, dependent on the number of Horses forward:

- 1 – 3 Entrants forward: 1st Prize Awarded
- 4 – 6 Entrants forward: 2nd Prize Award
- 7 – 9 Entrants forward: 3rd Prize Award
- 10+ Entrants forward: 4th Prize Award

1 – 6 Rosettes will be awarded in all classes.

The Show will strictly not give out awards outside these rules.



At Farnfields Solicitors you can always expect a warm welcome combined with dedicated expertise and transparent straightforward pricing. All in all, when choosing us you can expect far more peace of mind.



WWW.FARNFIELDS.COM

GILLINGHAM | SHAFTESBURY | WARMINSTER |



Offering a Prompt and Courteous Service

- Septic Tank Emptying
- Temporary Toilet Hire
- Luxury Trailer Toilets and Showers
- Welfare Units
- Refrigerated Trailer Units

 01747 871464

 www.robbeale.co.uk

 www.temporaryfacilities.co.uk

 admin@temporaryfacilities.co.uk

Below is a first draft, of the route into the Ring – it is subject to change.

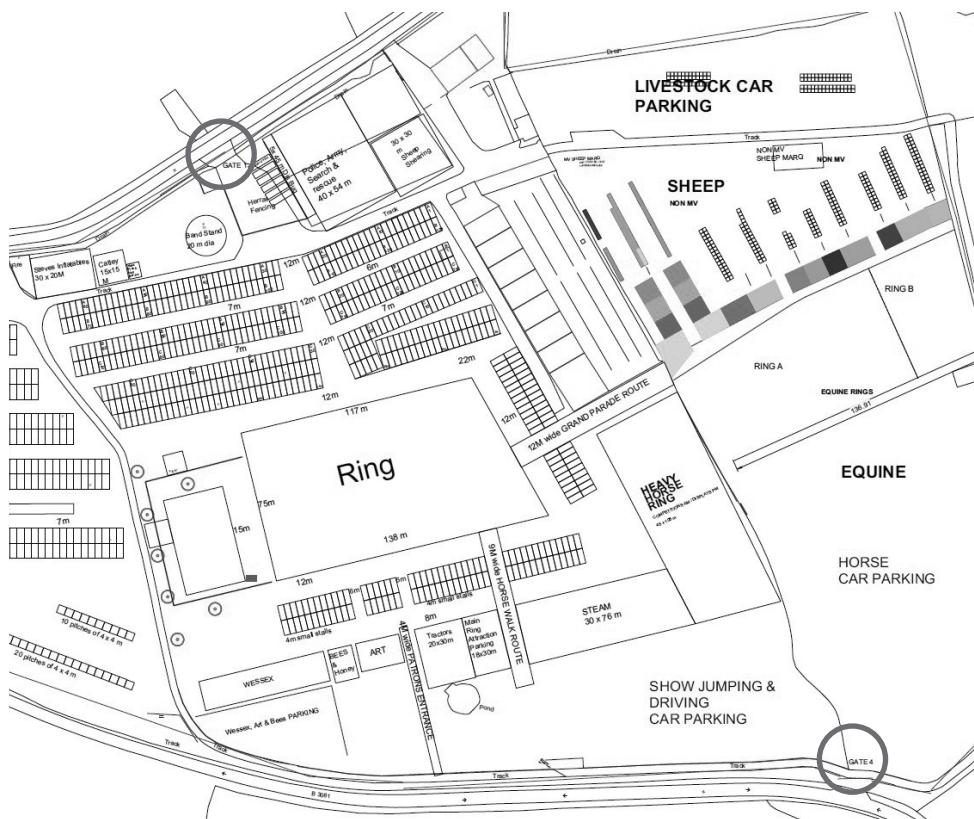

Admission Charges

Admission Charges	Adult	Child (5-16 yrs)
Exhibitors ordered with entry	£15	£2.50
Advance Rate	£18	£3
Show Day	£21	£5

TICKET ISSUE RATIO

1-2 entries	3-5 entries	6+ entries
2 tickets	3 tickets	4 tickets
1 vehicle	2 vehicles	3 vehicles

All vehicle occupants must have a valid Show Ticket, anyone without a valid ticket will not be permitted entry into the Showground.

The vehicle pass admits the vehicle into the Horse Car Park, accessible via GATE 4.

Except for Heavy Horses all Equine is to arrive through Gate 4, located on the B3081 (circled bottom right on the above map).

Heavy Horses ONLY are to arrive through Gate 1 on the Motcombe Road (circled top left on the above map).

GENERAL SHOW RULES

1. Rules- every exhibitor making entries for the Show shall be deemed to have agreed to abide by these Rules and those set out at the start of the particular section, and it is on this condition that entries are accepted.

2. Entries & Fees – all Classes in this Schedule must be entered either online via www.gillinghamandshafesburyshow.co.uk/compete or on a Show entry form provided and forwarded together with the correct amount of entry fee (**strictly no cheques**) to the **Show Office, Turnpike Showground, Motcombe, Shaftesbury, Dorset, SP7 9PL**. We cannot accept cheques; however, BACs payments are payable to Gillingham & Shaftesbury Agricultural Society – Account Number: 02337135 Sort Code: 30-93-45, please use the reference *EQUINE* followed by your *SURNAME* for all payments made via BACs. **The closing date is shown on the front cover and entries must be received by first post on that date.** The Show Council reserves the right to refuse any entry. In the event of abandonment or cancellation of the Show, the Society will make refunds of the booking fee at its discretion. The Society will not be liable for any costs incurred by the exhibitor. All riders are subject to a £3 medical fee, this covers you for multiple entries.

3. Judging - No exhibitor shall enter an animal in any class in which the judge may have bred or have an interest in said animal. In the event of a dispute the Society reserves the right to invite an independent judge to place that animal in the class. Tampering to deliberately conceal or otherwise alter an undesirable characteristic of a show animal is not allowed. Animals entered in these classes that are found to have their teats /udders sealed; to be artificially coloured or to have in anyway been faked at any time whilst on the showground shall be disqualified. Any allegation must be communicated to the ring stewards on the day and the show's chief steward shall be responsible for determining the truth of the allegations and if found to be true, instituting disqualification proceedings (see also Rule 13). **JUDGES ARE INSTRUCTED NOT TO AWARD ANY PRIZE OR COMMENDATION TO ANY ANIMAL WHICH CONTRAVENES THE WELFARE REGULATIONS.**

4. Details - the age of all animals must be correctly given. Should a prize be awarded to any animal which can be proved to be of a different age to that stated, then such prize shall be awarded to the next best animal. A breeding Certificate may be required to prove that an animal is in foal or calf, to the satisfaction of the Stewards & Judge and the prize may be withheld until so proven.

5. Refunds – Refund of any entry fee will not normally be made after the closing date and substitutions in classes may be accepted up until 10 days before the Show. In the event of cancellation or abandonment of the Show, entry fees may at the discretion of the Show Council be refunded but the Society cannot be held liable for other expenses incurred by the exhibitor.

6. Regulations - classes for all livestock are offered subject to any order for prohibition or regulations which may be issued by DEFRA or any other regulatory body.

7. Local - classes marked 'Local' are open to exhibitors residing within a radius of 25 miles of Turnpike Showground.

8. Parade – see rules in each section.

9. Trophies will be presented subject to their satisfactory return from the previous winner. Winners of trophies are expected to adequately insure the item, to have them suitably engraved and to ensure their safe return to the Show Office by 1st July 2025.

10. Judges & Stewards - the Show Council shall appoint the Judges and no person shall be with the Judges whilst executing their office, except the Stewards in charge and such Stewards shall not officiate in a class where they may be exhibiting. In the event of a change of Judge, for whatever reason, the Show Council will, if time permits, advise those who have entered in the relevant classes, of such change.

11. Prizes - The Show will award prizes subject to the number of horses forward on the day:

- 1 – 3 Entrants: 1st Prize Awarded
- 4 – 6 Entrants: 2nd Prize Award
- 7 – 9 Entrants: 3rd Prize Award
- 10+ Entrants: 4th Prize Award

The Show will strictly not give out awards outside these rules. Vouchers of prize money will be handed out with the rosettes after the judging of each class. These vouchers can be exchanged on the day or may be returned to the Show Office up to 6 weeks after the Show (Thursday 26th September 2024) and a BACs payment will be issued. The Society cannot accept responsibility for vouchers which are lost or stolen. A prize valued at £100 or more, and all prize money in show jumping classes, will be awarded via Bacs within one calendar month of the show. This date will be strictly adhered to and it is the responsibility of the rider to provide the Show with their relevant bank details before 15th September 2024.

12. Objections - an exhibitor wishing to make an objection, must do so in writing, to the Secretary within one hour of the judging or event, and such objections shall be accompanied by a deposit of £20 (which shall be forfeited if the objection is judged to be frivolous). All objections will be considered by a panel of none less than three Members of the Society and their decision shall be final. The Society reserves the right to pass details of the objection to the relevant Association or Breed Society.

13. Infringement - prizes may be withheld should any infringement of the Conditions or Breed Society Rules be discovered, and the decision of the Show Council as to the interpretation of the Schedule, its Conditions and awards, in all cases shall be final. A report will be sent to the relevant Breed Society.

14. Amalgamation or Withdrawal of Classes - the Show Council reserves the right to amalgamate or withdraw, prior to the Show, any class or classes advertised in the Schedule, whether on account of insufficient entries or from any cause whatsoever, nor shall they be obliged to give notice of such change to any but the Judge and those who have entered the classes in question.

15. Documentation - Movement Licenses, Passports, MV Certificates and other documentation which DEFRA or other regulatory body may require **must be available on arrival of the animals at the Show.** Any exhibitor not having these to hand will be asked to leave the Showground immediately. The Agricultural Holding Number for the Turnpike Showground is 11/164/8001.

16. Accidents - the Society will not be responsible for any loss, illness, damage or accident that may occur to any person, animal, exhibit or property at the Show. It is a condition of entry that exhibitors shall hold the Show harmless and indemnify it against any legal proceedings arising from any such accident. **All exhibitors must be covered by their own 'Public Liability' insurance. All accidents must be reported at the Show Secretary's office.**

17. Animal Health - any exhibitor who brings an animal to the Showground suffering from a contagious or infectious disease, shall be responsible for the consequential loss and expenses incurred by the Show and any other exhibitor/s as a result, and in addition shall be liable to pay the Society a fine of £5,000. In any case concerning the health or well-being of an animal, the decision of the Society's Veterinary Officer shall be final.

18. ANIMAL WELFARE - **The Society expects all exhibitors to observe best practice at all times.** The Society follows the guidance of the Animal Welfare Act 2006 Section 9 (2). The Society forbids the administration to Show exhibits of tranquillisers or other drugs which may in any way affect the performance of the animals or making it behave in the Show ring in a manner which is not natural. The Society forbids the use of colouring or other preparations to enhance an animal. The Society reserves the right to take any necessary samples and it will be reported to the Council and dealt with at their discretion. In addition, the matter will be referred to the appropriate Breed Society or Organisation.

19. Behavior - All animals must be controlled to the satisfaction of the Stewards, who have the power to exclude from the Showground any animal likely in their opinion to cause a danger. **Dogs** must be kept on a short lead at all times. Dogs are **NOT** permitted to enter the cattle & sheep areas or the public marquees. If a competitor or anyone connected with a competitor is guilty of using improper behavior or abusive language towards any animal or person, the Stewards have the authority to order that person to leave the Showground.

20. Information - whilst the Society makes every effort to ensure that the information given is correct, it cannot be held responsible for errors included in the Schedules and Catalogue. **Qualifying Classes are offered in good faith, based on the best information available at the time of going to print.**

21. Mobile Phones - The use of mobile phones, iPods, MP3 players and similar devices & the wearing of headphones by exhibitors/riders/leaders is totally banned whilst on route to or from the judging/parade ring and when in the ring. Any contravention will result in immediate elimination from the class.

22. Data Protection Act - Information from entry forms is stored on a computer, but such data will not be passed on to other data banks. **The name and address of each exhibitor will be published in full unless otherwise requested.**

23. Livestock Rider – Leader – Driver - It is a condition of entry that all stock handlers, especially children, should only lead animals where they have the necessary strength and experience to cope with that animal. Children must always be under the direct supervision of, and where necessary accompanied by, a competent adult.

24. Entry tickets and passes - Tickets and vehicle passes will be dispatched in good time and details of the ratio of tickets to entries can be found at the front of each section. Exhibitor tickets will be emailed prior to the Show and are required to gain access to the Show. Extra tickets are available at a special rate if ordered on the entry form.

Admission Charges	Adult	Child (5-16 yrs)
Exhibitors ordered with entry	£15	£2.50
Advance Rate	£18	£3
Show Day	£21	£5

TICKET ISSUE RATIO

1-2 entries	3-5 entries	6+ entries
2 tickets	3 tickets	4 tickets
1 vehicle	2 vehicles	3 vehicles

HORSE & PONY CLASSES

Conditions

1. Numbers - One number is issued to each animal, it must be used in each class and be clearly visible.

2. Hats - Protective head gear which conforms to, and which is marked with the appropriate current specifications with the chins strap securely fastened, MUST BE WORN AT ALL TIMES whilst mounted on the Showground.

3. FALLS – A fall of a horse or rider in any class will result in retirement from the class and riders must leave the ring dismounted.

4. Rider, Leader, Driver - It is a condition of entry that all exhibitors, especially children, should only lead/ride animals or drive turnouts where they have the necessary strength and experience to cope with that animal. Children must always be under the direct supervision of, and where necessary accompanied by, a competent adult.

5. Passports – It is recommended that Horse Passports travel with the horse(s) as these would be required should the horse need to be treated by a Veterinary Surgeon.

6. Equine Flu - It is strongly recommended that horses and ponies should be currently vaccinated against equine flu before the Show. The Society's Veterinary Officers will carry out checks in the Horse Area and the Stewards are empowered to order any animal showing clinical signs of horse flu to be removed immediately from the Showground. In the event of a serious outbreak, the Society reserves the right to require Vaccination Certificate to be produced.

7. Entries & Class details – The Society reserves the right to make discretionary changes on the day.

8. Substitutions - No Substitutions will be accepted after 31st July 2024 except at the Show's discretion and as allowed under BSJA rules.

9. Class times - Competitors should be ready in good time for their **SECTION** start times. The times are shown in a timetable at the start of the schedule and above each section as it may be possible that preceding classes may have been cancelled or amalgamated. Also be aware that there are often traffic delays affecting access to the Showground. Every attempt is made to avoid classes clashing – select classes carefully – No refunds will be made.

10. Veterinary Officers, Doctor & Farrier will be on site from 8am on Show days and they can be contacted via the **Horse Control Tent**.

11. Hygiene – Do not clean out horse transport, these fields are used for other public events and animal grazing.

12. Trophies - must be returned clean and in good condition to the Show Office by 1st July 2025. It is a condition of winning that the trophy is engraved in a suitable style at the winner's expense.

13. Rosettes – The Society will award Rosettes from 1st to 6th place in each class. In classes where 'Special' rosettes are issued, these are only presented to those who have not received a place rosette.

14. Dogs – equine exhibitors who bring dogs to the Showground must keep the dog on a short lead at all times. Dogs are not permitted to enter the cattle & sheep areas nor any public marquees.

15. Vouchers of prize money will be handed out with the rosettes after the judging of each class. These vouchers can be exchanged on the day or may be returned to the Show Office up to 6 weeks after the Show (Thursday 26th September 2024) and a BACs payment will be issued. The Society cannot accept responsibility for vouchers which are lost or stolen. A prize valued at £100 or more, and all prize money in show jumping classes and/or driving classes, will be sent out by post usually within 30 days of the Show.

16. Mobile Phones - The use of mobile phones, iPods, MP3 players and similar devices & the wearing of headphones by exhibitors/riders/leaders is totally banned whilst on route to or from the judging/parade ring and when in the ring. Any contravention will result in immediate elimination from the class.

17. Lunging – No lunging is allowed on the Showground.

18. The Show will award prizes subject to the number of horses forward on the day:

1 – 3 Entrants: 1st Prize Awarded

4 – 6 Entrants: 2nd Prize Awarded

7 – 9 Entrants: 3rd Prize Awarded

10+ Entrants: 4th Prize Awarded

The Show will strictly not give out awards outside these rules.

19. The closing date in each section is the last date to purchase additional tickets at the exhibitor rate.

Tickets are expected to sell out in advance of the Show and there will be none to purchase at the Show itself. The Show has reserved a number of tickets for exhibitors but once the closing date has passed any tickets not required by exhibitors will be sold for public admission. The Show will not be held responsible for an exhibitor being unable to bring in additional help for the Show due to not pre booking as required.

All Vehicle occupants are to have a valid Show Ticket, anyone without a valid ticket will not be permitted entry into the Showground. The vehicle pass admits the vehicle into the Horse Car Park only.

20. Please do not muck out Lorries onto the Showground which is grazed by animals and used as an event venue throughout the summer including the week after the Show. Exhibitors are requested to clear up after their horses within the lorry park.

EQUINE INFLUENZA

Equine Influenza and Tetanus vaccinations are a compulsory requirement for all horses attending the Gillingham and Shaftesbury Show. The requirement for the first 3 vaccinations is as follows: the first 2 vaccinations 21 – 92 days apart, a third booster between 150-215 days, and an annual booster vaccination within 365 days thereafter. No horse should enter competitions within 7 days of an EI vaccination. Foals should commence vaccinations at 6 months old. This Rule may be subject to change from guidance from the FEI/BEF and any changes will be notified via the Showing Council and ASAO websites. The current FEI ruling is for a six-monthly booster as opposed to annual; therefore, it is recommended that you check with shows that fall under FEI regulation before entering e.g. Windsor, Hickstead, HOYS etc. In 2024 this show is happy to accept annual vaccinations based on current guidance.

Thank you to our Equine Vets: Gibbs Marsh & Farrier: Sam Wilkes



DAY 1: WEDNESDAY 14TH AUGUST 2024

RING A:

RIDDEN HUNTER CLASSES

8:30 start

CONFORMATION JUDGE: Mrs C Keevil, Bath

RIDE JUDGE: Ms C Chamberlayne, Newbury

NB: mounting block may be used by the ride judge.

The Houghton Brown Perpetual Championship Challenge Cup

Presented by the late Col. J. Houghton Brown, D.S.O., T.D., for the Best Exhibit in Classes 1 – 3.

The Vaughan Perpetual Local Challenge Cup

Presented in memory of the late Miss P. Vaughan for the Best Exhibit in Class 1.

The Dorset Lettings Perpetual Challenge Trophy

Presented by Dorset Lettings of Shaftesbury for the winner of class 2.

The George Young Perpetual Challenge Cup

Presented by his family in memory of the late G.J. Young Esq., for the Winner of Class 3.

ENTRY FEE: £15.00

PRIZES

1st 2nd 3rd

CLASS 1	LOCAL NOVICE HUNTER. Mare Or Gelding, 4 years and over. Height exceeding 148cm (approx. 14.2hh). Combination have not won a 1 st prize of £30 or a total of more than £100 in ANY Ridden Classes before 1 st January in the current year.	£30	£20	£15
CLASS 2	SMALL HUNTER. Mare or Gelding, 4 years old or over. Height exceeding 148cms (approx. 14.2hh) but not exceeding 158cms (approx. 15.2hh)	£30	£20	£15
CLASS 3	OPEN RIDDEN HUNTER. Mare or Gelding, 4 years old or over, minimum height 148cm (14.2hh approx.). A 4 th prize of £10 will be awarded in classes of ten or over	£30	£20	£15

The Show Society will award Rosettes to 6th Place.

Any Hunter which in the opinion of the Judge is up to more than the weight specified in the class for which it is entered shall be directed to a heavier weight class.

Championship for all 1st and 2nd prize winners in classes 1-3.

These Hunter classes are open to all exhibitors.

RIDDEN IRISH DRAUGHT

10:30 Start

CONFORMATION JUDGE – Mrs H Chaplin, Taunton

RIDE JUDGE – Ms C Chamberlayne, Newbury

This show is affiliated to the Irish Draught Horse society (GB) and as such any horse entering classes 4, 13 or 14 must be eligible under the following criteria:

- All Ridden horses must be 153cm (15hh) or over
- All Stallions - must also be inspected and overstamped by the IDHS (GB) and be Class 1, 2 or RID (GB)
- All ridden stallions must display a red, white and blue ribbon in their tails and riders must be 18 years of age or over
- All In hand Yearling, two and three year old COLTS must be bitted and shown by an experienced handler of 18 years of age or over.
- All three year old colts must be uninspected

Owners of Pure-Bred Irish Draught horses must be full members of the IDHS (GB) and the horses:

- Must be registered with or overstamped by the IDHS (GB) and in the correct ownership.
- Must be the progeny of a Graded Mare (Class 1, Class 2, RID (GB), AID or Supplementary Grade Up Register) and be by a Class 1, 2 or RID (GB) stallion on the Irish Draught Breed Register.

Owners of Irish Draught Sport Horses do not have to be members of the IDHS (GB) but the horses:

- Must have a minimum of 25% proven Irish Draught breeding
- Registered on the IDHS (GB) Irish Draught Sport Horse Register or overstamped by IDHS (GB)

IDHS (GB) £2000 Ridden Challenge: This show is a Qualifier for The IDHS (GB) £2000 Ridden Challenge. The highest placed horse/s (not already qualified) from each of the following classes (Class 4) will qualify for the final of the IDHS (GB) £2000 Ridden Challenge which will be held at the IDHS (GB) National Championship Show on 7th & 8th September 2024 at Onley Equestrian Centre, Onley Grounds Farm, Willoughby, Rugby, Warwickshire, CV23 8AJ. A horse may only qualify for the final once, regardless of the type or number of classes won, placed in or entered. Qualifiers will be contacted by a member of the IDHS Show Team. In the final, the Champion will be awarded £1000 prize money, and a trophy the Reserve Champion will be awarded £500 and 3rd to 7th inclusive will be awarded £100 each. In addition, the highest placed Purebred Irish Draught will receive a trophy and £100 and the highest placed Sport Horse will receive a trophy and £50.

Affiliation kindly sponsored by Lindsey Millar

ENTRY FEE: £15.00

PRIZES

1st 2nd 3rd

CLASS 4 RIDDEN IRISH DRAUGHT AND IRISH DRAUGHT SPORT HORSE.

£30 £20 £15

4 years old and over, stallion (see Eligibility Criteria), mare or gelding
registered on the Irish Draught Breed Register or on the ID Sport Horse Register

WORKING HUNTER CLASSES

11:30 start

CONFORMATION JUDGE: Mrs J Bryer, Closworth

RIDE JUDGE: Mrs S Hawke, Crewkerne

NB: mounting block may be used by the ride judge.

COURSE BUILDER: Mr. N Payne

The Athens Butterfly Perpetual Challenge Trophy

Presented by Mr. & Mrs. R A Palmer for the best exhibit in Class 5, Local Working Hunter

The Dorset Lettings Perpetual Challenge Trophy

Presented by Dorset Lettings of Shaftesbury for the champion of this section, classes 5 – 7.

ENTRY FEE: £17.50		PRIZES	1st	2nd	3rd
CLASS 5	LOCAL NOVICE WORKING HUNTER - Mare or Gelding, 4 years old or over. Exceeding 148cms. To be judged fences approx. 80cm Maximum height (Local Class – see Rule 8 of the General Show Rules). The combination of horse & rider never to have previously won a WH class.		£40	£30	£20
CLASS 6	OPEN WORKING HUNTER - Mare or Gelding 4 years old or over. Exceeding 148cms to be judged 60% for Jumping, 40% for Hunter Classes. (The jumping will be judged 40% for actual jumping and 20% for style over a minimum of 8 and a maximum of 12 fences not exceeding 90cm maximum height, 40% for Ride or Show and Conformation). Each hunter must be shown with the same rider throughout the class.		£40	£30	£20
CLASS 7	OPEN WORKING HUNTER - Mare or Gelding 4 years old or over. Exceeding 148cms to be judged 60% for Jumping, 40% for Hunter Classes. (The jumping will be judged 40% for actual jumping and 20% for style over a minimum of 8 and a maximum of 12 fences not exceeding 100cm maximum height, 40% for Ride or Show and Conformation). Each hunter must be shown with the same rider throughout. Grade A Showjumpers and Advanced Event Horses are excluded from this class.		£40	£30	£20

A 4th prize of £15 will be awarded in these classes if there are ten or more entries forward.

Championship for all 1st and 2nd prize winners in classes 5-7.

RACEHORSE TO RIDING HORSE

14:30 Start

JUDGE: Mrs B Moore, Uffculme Devon

If you wish for the race history or horse career highlights to be announced whilst you're in the ring competing in classes 8 or 9, please submit this information to compete@gillinghamandshaftesburyshow.co.uk by no later than 1st August 2024.

ENTRY FEE: £15.00		PRIZES	1st	2nd	3rd
CLASS 8	RACEHORSE TO RIDING HORSE, RIDDEN – Open to mares and geldings, 4 years and over, open to any height. Exhibits will not be ridden by the judge.		£30	£20	£15
CLASS 9	RACEHORSE TO RIDING HORSE, TO INCLUDE SMALL JUMPS - Open to mares and geldings, 4 years old and over, open to any height. Jumps of 75cm in height maximum. Exhibits will not be ridden by the judge.		£30	£20	£15

OPEN RIDDEN COB

16:00 Start

JUDGE: Mrs B Moore, Uffculme Devon

ENTRY FEE: £15.00		PRIZES	1st	2nd	3rd
CLASS 10	OPEN RIDDEN COB - 4 years old and over, open to lightweight, heavy weight and maxi cobs.		£30	£20	£15
CLASS 11	OPEN RIDDEN COB with JUMPING - 4 years old and over, open to lightweight, heavyweight and maxi cobs. Jumps not to exceed 75cm.		£30	£20	£15

The Society will award Rosettes to 6th place for classes 10 & 11.

RING B:

RACEHORSE TO RIDING HORSE IN HAND

13:00 start

JUDGE: Mrs B Moore, Uffculme Devon

If you wish for the race history or horse career highlights to be announced whilst you're in the ring competing in classes 8 or 9, please submit this information to compete@gillinghamandshafteburyshow.co.uk by no later than 1st August 2024.

ENTRY FEE: £15.00

PRIZES **1st** **2nd** **3rd**

CLASS 12 RACEHORSE TO RIDING HORSE, IN HAND – Open to mares and geldings, 3 years and over, open to any height. Exhibits will not be ridden by the judge.

£30 £20 £15

IN HAND IRISH DRAUGHT

14.00 start

JUDGE: Mrs H Chaplin, Taunton

For eligibility criteria for Irish Draught Classes see description above Class 4. The Moorbennhall ID Youngstock Challenge and The IDHS (GB) Irish Draught Sport Horse

Youngstock Challenge (Class 14): This show is a qualifier for both The Moorbennhall Irish Draught Youngstock Challenge and the IDHS (GB) Irish Draught Sport Horse Youngstock Challenge . The two highest placed Irish Draught pure-breds and Irish Draught Sport Horses from each age group in Class 14, yearlings, two year olds and three year olds, that are eligible for Class 1 on the Irish Draught Breed Register by a Class 1, 2 RID (GB), sire out of a Graded dam, OR registered on the Irish Draught Sport Horse Register (must have a minimum of 25% proven ID breeding). If one or both have already qualified, the horse next in line in each age group will qualify for their respective final which will be held at the 7th & 8th September 2024 at Onley Equestrian Centre, Onley Grounds Farm, Willoughby, Rugby, Warwickshire CV23 8AJ. Qualifiers will be contacted by a member of the IDHS (GB) Show Team. In their respective final, there will be three preliminary classes with the two highest placed semi-finalists from each class going forward to the Championship where the Champion will receive £500 and the Reserve Champion £150.

Affiliation Kindly sponsored by Lindsey Millar.

ENTRY FEE: £15.00

PRIZES **1st** **2nd** **3rd**

CLASS 13 IRISH DRAUGHT & IRISH DRAUGHT SPORT HORSE MATURITY IN HAND – 4 years old & over, stallion, mare (barren or in foal only) or gelding registered on the Irish Draught Breed Register or ID Sport Horse Register.

£30 £20 £15

CLASS 14 COMBINED IRISH DRAUGHT & ID SPORTS HORSE YOUNGSTOCK – Yearling, two and three year old filly, colt or gelding. By an ID Class 1, ID Class 2 or RID (GB) sire out of a graded dam **OR** registered on the ID Sports Horse Register.

£30 £20 £15

DAY 2: Thursday 15th AUGUST 2024

RING A:

OPEN & UNAFFILIATED M&M WHP, SPLIT BY HEIGHT (OPEN TO ALL)

08:30 Start

JUDGE: Miss L Hayter, New Milton Hants.

COURSE BUILDER: Mr N Payne

ENTRY FEE: £15.00

PRIZES 1st 2nd 3rd

CLASS 20 UNAFFILIATED OPEN & M&M WORKING HUNTER PONIES

£30 £20 £15

The Millward Perpetual Challenge Cup presented by Mrs Millward.

To jump different heights but judged as one class.

Ponies not exceeding 122cms.

Ponies exceeding 122cms but not exceeding 133cms.

Ponies exceeding 133cms but not exceeding 143cms.

Ponies exceeding 143cms but not exceeding 153cms.

Please ensure heights of ponies are stated on entry form.

REGISTERED MOUNTAIN AND MOORLAND PONIES

(Affiliated to the National Pony Society) This section will be run under NPS Rules.

10:00 Start

RIDDEN CLASSES

JUDGE: Miss L Hayter, New Milton Hants.

Class 22 is a qualifier for the NPS/Showing Classics M&M Leading Rein National Championships Class 23 is a

qualifier for the NPS/Partridge & Parr M&M First Ridden National Championships

Classes 24 & 25 is a qualifier for the NPS/Ringside Stud Open Ridden National Summer Championship **NPS/ NIPNA DALES PONY STUD M&M Ridden Silver Medal Rosette Championship - Leading Rein & First Ridden not eligible to compete.**

A Silver Medal Rosette is offered by the National Pony Society for the best registered pony in the Mountain & Moorland Ridden Section (excluding Lead Rein & First Ridden).

Gillingham & Shaftesbury Show Champion & Reserve Champion Rosettes in each Section (Classes 21-23, & 24- 25).

ENTRY FEE: £15.00

PRIZES 1st 2nd 3rd

CLASS 21 OPEN UNAFFILIATED LEADING REIN PONY, MARE OR GELDING -

£30 £20 £15

Open to all - 4 years old and over, not exceeding 122cms (12.0 h.h.).

Riders not to be attained their 9th birthday before 1st January in the

current year. In Leading Rein Classes, the rein MUST go directly from

the bit to the riders' hand with no extra aid or attachment to or

the saddle. The attendant MUST affix the lead rein to the NOSEBAND

ON WHICH IT MUST REIN WHILE THE PONY IS IN THE RING.

Whilst in the ring the ponies must be lead at all times by the handler.

Plaiting not essential. Special rosettes awarded to all unplaced exhibitors.

CLASS 22 LEADING REIN qualifies for the NPS Showing Classics M&M Leading Rein National Championship open to mares & geldings four years or

£30 £20 £15

over, not exceeding 122cm. (12hh), registered in the main body of their

respective Breed Society studbook. Riders must have attained their

3rd birthday but must not have attained their 9th birthday before

1st January in the current year. To be shown in one of the snaffle bridles

illustrated in the NPS Rule Book.

CLASS 23 FIRST RIDDEN qualifies for the **NPS/Partridge & Parr First Ridden National Championship** open to mares & geldings four years old and over, not exceeding 128cm (12.2hh), registered in the main body of their respective Breed Society studbook. Riders must have attained their 3rd birthday but must not have attained their 12th birthday before 1st January of the current year.

£30 £20 £15

CLASS 24 LARGE BREEDS qualifies for the **NPS/Ringside Stud M & M Open Ridden National Summer Championship**. Open to registered pure-bred Mountain & Moorland mares, geldings or stallions 5-year-old and over. NPS/Corscaron Horse Essentials Home Produced Ridden Championship Qualifies – wear white arm bands.
NPS/Fiona Cork Saddles Young Rider Championship Qualifier – for rider up to 25 years.

£30 £20 £15

CLASS 25 SMALL BREEDS qualifies for the **NPS/Ringside Stud M & M Open Ridden National Summer Championship**. Open to registered pure-bred Mountain & Moorland mares, geldings or stallions 5 years old and over. NPS/Corscaron Horse Essentials Home Produced Ridden Championship Qualifies – wear white arm bands.
NPS/Fiona Cork Saddles Young Rider Championship Qualifier – for rider up to 25 years.

£30 £20 £15

RIDDEN VETERANS

12:30 Start

JUDGE: Mrs D Webb-Bowen, Stoke Trister

The Show will award Rosettes to 6th place.

ENTRY FEE: £15.00

PRIZES **1st** **2nd** **3rd**

CLASS 26 RIDDEN VETERAN – open to horses and ponies 15 years old and over. Special rosette awarded to non-prize winners 20 years of age and over. Class may be split if sufficient entries: 15-19 years and 20 years & over. A 4th prize of £10 will be awarded in classes of ten or over.

£30 £20 £15

RIDDEN COLOURED HORSES AND PONIES

13:30 Start

JUDGE: Mr C Mould, Bordon Hants.

The Show will award Rosettes to 6th place.

ENTRY FEE: £15.00

PRIZES **1st** **2nd** **3rd**

CLASS 27 RIDDEN COLOURED – open to skewbald and piebald 4 years old and over. Exhibits will not be ridden by the judge.
Class may be split at the Judge's discretion.

£30 £20 £15

RIDING CLUB HORSE & PONY CLUB PONY

14:30 Start

JUDGE: Mr C Mould, Bordon Hants.

The Show will award Rosettes to 6th place.

ENTRY FEE: £15.00

PRIZES **1st** **2nd** **3rd**

CLASS 28 RIDING CLUB HORSE / PONY CLUB PONY, FLAT - Suitable for all RC and PC activities. Exhibits will not be ridden by the judge. Class may be split if sufficient entries.

£30 £20 £15

DAY 2: THURSDAY 15th AUGUST 2024

RING B:

YOUNG HORSE BREEDING IN HAND

9:30 Start

JUDGE: Mrs D Webb-Bowen, Stoke Trister

The Wallis Perpetual Championship Challenge Cup

Presented by the late Major K. R. Wallis, for the champion of classes 29-31.

The Dufosse Local Perpetual Challenge Cup

Presented by his family, in memory of the late H. W. Dufosse, Esq, for the Best Local Brood Mare in class 29.

ENTRY FEE: £15.00	PRIZES	1st	2nd	3rd
CLASS 29 BROOD MARE – certified in foal or with <u>own</u> foal at foot. Foals to be at least 3 weeks old.		£30	£20	£15
CLASS 30 FOAL – colt, gelding or filly foaled out of mares in class 29.		£30	£20	£15
CLASS 31 YOUNG HORSE, YEARLING, TWO & THREE-YEAR-OLD – Colt, Gelding or Filly, class may be split if sufficient entries. Special rosette awarded to the best Yearling.		£30	£20	£15

IN HAND VETERANS

10:30 Start

JUDGE: Mrs D Webb-Bowen, Stoke Trister

ENTRY FEE: £15.00	PRIZES	1st	2nd	3rd
CLASS 32 IN HAND VETERANS – Open to horse and pony 15 years and over. Special rosettes will be awarded to all unplaced exhibits 20 years of age and over. Class may be split if sufficient entries: Ages 15 – 19 & Age 20 and over.		£30	£20	£15

IN HAND COLOURED HORSES AND PONIES

11:30 Start

JUDGE: Mr C Mould, Bordon Hants.

ENTRY FEE: £15.00	PRIZES	1st	2nd	3rd
CLASS 33 IN HAND YOUNGSTOCK – Open to skewbald and piebald horses and ponies up to 3 years old.		£30	£20	£15
CLASS 34 IN HAND COLOURED – Open to skewbald and piebald horses and ponies 4 years old and over.		£30	£20	£15

Championship for all 1st and 2nd place prize winners in classes 33 and 34.

IN HAND MOUNTAIN AND MOORLAND PONIES

(Affiliated to the National Pony Society) **This section will be run under NPS Rules.**

13:00 Start

JUDGE: Mrs J M Cooper, West Parley

The Sime Perpetual Championship Challenge Cup

Presented by Messrs. Sime, Jewellers, Gillingham for the best exhibit in classes 35-42.

The Hurstfield Perpetual Challenge Cup

Presented by Mr. and Mrs. Newman for the best New Forest pony in class 36.

The Dusky Perpetual Challenge Cup

Presented by the Silver Horseshoes Riding Stables for the best New Forest Pony in class 37.

The Verner Perpetual Challenge Cup

Presented by Mrs. Verner for the First Prize Winner of class 36.

The Glen-Coats Three Perpetual Challenge Cups

Presented by Miss E. Glen-Coats for First Prize Winners in class 37, 39 and 40.

The Victor Toogood Memorial Perpetual Challenge Trophy

Presented by Mrs. S. Toogood for the best mare and foal in classes 41 and 42.

Classes 35 – 42 to be run under National Pony Society Rules – Stallions and Colts two years and over must have Ministry of Agriculture, Breed Society or NPS Stallion License unless otherwise stipulated by their Breed Society.

NPS Silver Medal Championship Conditions: to be judged under the Rules of the NPS. The NPS Silver Medal Rosette are only awarded when the Owner of the champion pony is a Qualifying or Life Member of the NPS. If the owner of the Champion pony is not a member, the rosette may be awarded to the Reserve Champion. If the Champion pony has previously qualified it is still entitled to the Silver Medal Rosette, but the Qualification Card goes to the Reserve Champion pony provided the owner of that pony is a member of the NPS. The Silver Medal Rosette and the Qualification Card can only be awarded no lower than first Reserve. Qualifiers are entitled to compete if the final of the Silver Medal Rosette Championship to be held at the NPS Summer Championship Show in 2025. Foals are not eligible for Silver Medal Championships.

MIXED IN HAND CLASSES

NPS/Sharptor & Blacketor Studs M&M In Hand Silver Medal Rosette Championship

A Silver Medal Rosette is offered by the National Pony Society for the best registered pony in the Mountain and Moorland In Hand Section. The sponsor's rosette is also awarded to the pony receiving the Qualification Card.

Classes 35-41 are qualifiers for the NPS/Absorbine In Hand Summer National Championships.

ENTRY FEE: £10.00		PRIZES	1st	2nd	3rd
CLASS 35	LARGE BREEDS YEARLING – Open to Welsh C and D, Connemara, New Forest, Highland, Dales and Fell yearlings.		£20	£15	£10
CLASS 36	LARGE BREEDS 2- OR 3-YEAR-OLD – Open to Welsh C and D, Connemara, New Forest, Highland, Dales and Fell 2 or 3-year-old Colt, Filly or Gelding.		£20	£15	£10
CLASS 37	LARGE BREEDS 4 YEARS OLD OR OVER – Open to Welsh C and D, Connemara, New Forest, Highland, Dales and Fell 4-year-old and over Mare, Gelding or Stallion.		£20	£15	£10
CLASS 38	SMALL BREEDS YEARLING – Open to Dartmoor, Exmoor, Shetland, Welsh A and B Yearlings.		£20	£15	£10
CLASS 39	SMALL BREEDS 2- OR 3-YEAR-OLD – Open to Dartmoor, Exmoor, Shetland, Welsh A and B 2 or 3-year-old Colt, Filly or Gelding.		£20	£15	£10
CLASS 40	SMALL BREEDS 4 YEARS OLD OR OVER – Open to Dartmoor, Exmoor, Shetland, Welsh A and B 4-year-old or over Mare, Gelding or Stallion.		£20	£15	£10
CLASS 41	MARE – Open to large and small breeds with foal at foot. Must have foaled during the current year but not within three weeks of Show Day.		£20	£15	£10
CLASS 42	FOAL – Open to large and small breeds. Must have been born in the current year and must be at least three weeks old on Show Day.		£20	£15	£10

CLASSES MAY BE AMALGAMATED IF INSUFFICIENT ENTRIES

Gillingham & Shaftesbury Show Championship for all 1st and 2nd prize winners in classes 35-42.



SHOWJUMPING

DAY 1: WEDNESDAY 14th AUGUST 2024

Harts of Stur Main Ring

Start 3:40pm

Prize money will be paid by Bacs within one calendar month of the Show. This date will be strictly adhered to. It is the responsibility of the rider to ensure the Show is provided with all their relevant bank details before the 15th August 2024. Failure to provide your bank details will result in no payout made.

ONLINE ENTRIES ONLY – www.gillinghamandshaftesburyshow.co.uk/compete

Please Note: All riders are subject to a £3 medical fee; this covers you for multiple entries.

Class SJ1 Two Fence Challenge

Rule 285. Table A. Speed 375mpm. Start Height 1.10m.

In the event of insufficient entries lower prizes will be withheld as per Rule 76.6.1 of the British Showjumping Member Handbook. For registered horses to be ridden by Adult, Associate or Junior Members. To be jumped over a maximum of five rounds. When the competitor has any fault, they leave the arena. Winner/s are those with the most points. Equal points means equal placings.

Scoring: Jumping fence clear = 2 points, Knocking down fence = 1 point, Refusal = Nil points.

The competition finishes either when all competitors have faulted or at the end of the fifth round.

Prizes; 1st: £300.00, 2nd: £150.00, 3rd: £150.00, 4th: £100.00, 5th: £50.00, 6th: £50.00, 7th: £50.00, 8th: £50.00, Total: £900.00

Entry Fee = £40.00

Class SJ2 Senior 1.05m Open

Table A4. Speed 350mpm. Start Height 1.05m. DRAWN ORDER.

In the event of insufficient entries lower prizes will be withheld as per Rule 76.6.1 of the British Showjumping Member Handbook. For registered horses in Grades: A, B & C. Ridden by Adult, Associate or Junior Members who will be aged 12 years or over in the current calendar year.

Prizes; 1st: £50.00, 2nd: £35.00, 3rd: £25.00, 4th: £20.00, 5th: £18.00, 6th: £18.00, Total: £166.00

Entry Fee = £20.00

Class SJ3 Senior Newcomers – First Round/1.10m Open

Rule 312. Table A7. Speed 325mpm. Start Height 1.10m.

In the event of insufficient entries lower prizes will be withheld as per Rule 76.6.1 of the British Showjumping Member Handbook. In the event of 30 or more starters the class will be split and two sets of prize money awarded. Horses (or ponies in pony competitions) may compete in one section only.

- Newcomers:(a) For registered horses in Grade C that have not won a total of 375 points. Four double clears will qualify - in accordance with rule 312.6(b) For all horses born on or after 1st January 2018, irrespective of Points. Horses will only be eligible for double clear qualification to Second Rounds if they reach the age of six years or under in the same calendar year as the Newcomers Final - in accordance with Rule 312.6. Four double clears will qualify for the Senior Newcomers Second Rounds. Qualifying period: The Senior Newcomers Second Round qualifying period for the 2025 second rounds is 1 May – 30 April (subject to revision). If combined with an open: In the event of 30 or more starters the class will be split with two sets of prize money.
- 1.10m Open: For registered horses ridden by Adult, Associate or Junior Members.

Prizes: 1st: £50.00, 2nd: £35.00, 3rd: £25.00, 4th: £20.00, 5th: £20.00, Total: £150.00

Entry Fee = £20.00

Class SJ4 Senior Foxhunter – First Round/1.20 Open

Rule 310. Table A7. Speed 350mpm. Start Height 1.20m.

In the event of insufficient entries lower prizes will be withheld as per Rule 76.6.1 of the British Showjumping Member Handbook. In the event of 30 or more starters the class will be split and two sets of prize money awarded. Horses (or ponies in pony competitions) may compete in one section only.

- Foxhunter:(a) For registered horses in Grade C that have not won a total of 700 points. Four double clears will qualify - in accordance with rule 310.6(b) For all registered horses born on or after 1 January 2017, irrespective of points. Horses will be eligible for double clear qualification to attend second rounds providing they reach the age of seven years or under in the same calendar year as the Foxhunter Final - in accordance with rule 310.6 Four double clears will qualify. Four double clears will qualify for the Senior Foxhunter Second Rounds. Qualifying period: The Senior Foxhunter Second Round qualifying period for the 2025 second rounds is 1 May – 30 April (subject to revision). Rule 102.16 British Showjumping hind boot rule for boots/leg protection applies in this class. Those horses that have qualified for the Senior Foxhunter Championship in 2024 are not eligible for qualification to the 2025 Championship. If combined with an open: In the event of 30 or more starters the class will be split with two sets of prize money. • 1.20m Open: For registered horses ridden by Adult, Associate or Junior Members.

Prizes: 1st: £200.00, 2nd: £150.00, 3rd: £100.00, 4th: £75.00, 5th: £50.00, 6th: £25.00, Total: £600.00

Entry Fee = £25.00

DAY 2: THURSDAY 15TH AUGUST 2024

Harts of Stur Main Ring

Start 8:30am

Prize money will be paid by Bacs within one calendar month of the Show. This date will be strictly adhered to. It is the responsibility of the rider to ensure the Show is provided with all their relevant bank details before the 15th August 2024. Failure to provide your bank details will result in no payout made.

ONLINE ENTRIES ONLY – www.gillinghamandshaftesburyshow.co.uk/compete

Class SJ5 85cm National Amateur Qualifier – 1st Round

Kindly Sponsored by Battens Solicitors

Rule 318. Single Phase. Speed 325mpm. Start Height 85cm.

In the event of insufficient entries lower prizes will be withheld as per Rule 76.6.1 of the British Showjumping Member Handbook. For registered horses to be ridden by Full, Associate or Junior Members excluding any rider listed on the British Showjumping Gold League as of 31st March 2022 (assigned for the qualifying period) and any horse/rider combination listed on the British Showjumping Silver League as of 31st March 2022 (assigned for the qualifying Period).

Riders who have ever competed as a team member of any Senior International Team (4* or 5* Nations Cup in the last 10 years, World, European Championships & Olympic Games) are not eligible. Pony Riders, Children, Juniors and Young Riders who have ever competed in Nations Cup/International Team Events and European Championships in the last five years are not eligible (excluding Veterans and Para Teams).

Qualifies for: 85cms National Amateur Second Rounds. Qualifying period: 1st September-31st August inclusive.

Numbers to qualify: Those horse/rider combinations which jump clear in the first round, followed by a clear round in the jump-off, in at least five 85cm National Amateur First Round competitions held in the qualifying period will qualify to compete in the respective height classes at the National Amateur Championships. Horses which jump clear in the first round followed by a clear round in the jump off, in at least one 85cm National Amateur First Round Competition held in the qualifying period, will qualify to compete in the National Amateur 85cm Second Round competition.

Rule 102.16 British Showjumping hind boot rule for boots/leg protection applies in this class. Prizes: 1st: £30.00, 2nd: £20.00, 3rd: £15.00, 4th: £15.00, 5th: £15.00, Total: £95.00

Entry Fee = £15.00

Class SJ6 95cm National Amateur Qualifier – 1st Round

Rule 320. Single Phase. Speed 325mpm. Start Height 95cm.

In the event of insufficient entries lower prizes will be withheld as per Rule 76.6.1 of the British Showjumping Member Handbook. For registered horses to be ridden by Full, Associate or Junior Members excluding any rider listed on the British Showjumping Gold League as of 31st March 2022 (assigned for the qualifying Period) and any horse/rider combination listed on the British Showjumping Silver League of 31st March 2022 (assigned for the qualifying Period). Riders who have ever competed as a team member of any Senior International Team (4* or 5* Nations Cup in the last 10 years, World, European Championships & Olympic Games) are not eligible. Pony Riders, Children, Juniors and Young Riders who have ever competed in Nations Cup/International Team Events and European Championships in the last five years are not eligible (excluding Veterans and Para Teams).

Qualifies for: 95cms National Amateur Second Rounds. Qualifying period: 1st September - 31st August inclusive.

Numbers to qualify: Those horse/rider combinations which jump clear in the first round, followed by a clear round in the jump-off, in at least five 95cm National Amateur First Round competitions held in the qualifying period will qualify to compete in the respective height classes at the National Amateur Championships. Horses which jump clear in the first round followed by a clear round in the jump off, in at least one 95cm National Amateur First Round Competition held in the qualifying period, will qualify to compete in the National Amateur 95cm Second Round competition.

Rule 102.16 British Showjumping hind boot rule for boots/leg protection applies in this class. Prizes: 1st: £40.00, 2nd: £30.00, 3rd: £20.00, 4th: £18.00, 5th: £18.00, Total: £126.00

Entry Fee = £18.00

Class 8a Senior Discovery – First Round

Rule 314. Single Phase. Speed 325mpm. Start Height 1.00m.

In the event of insufficient entries lower prizes will be withheld as per Rule 76.6.1 of the British Showjumping Member Handbook. Horses (or ponies in pony competitions) may compete in one section only. Entry qualifications: to be ridden by Adult, Associate or Junior Members. a) For horses in Grade C that have not won a total of 225 points. Four Double Clears will qualify - in accordance with Rule 314.6.b) For all horses born on or after 1 January 2019 irrespective of points. Horses will only be eligible for double clear qualification to Second Rounds if they reach the age of five years or under in the same calendar year as the Discovery Final - in accordance with Rule 314.6. Rule 102.16, British Showjumping Hind Boot rule for Boots / Leg Protection applies to this class.

Qualifies for: Nupafeed Supplements Discovery Championship Second Round. Qualifying period: 1st May-30th April inclusive.

Numbers to qualify: Those horses that jump a clear round in the first round, followed by a clear round in the jump-off, in at least four First Round competitions held in any qualifying period, will qualify to compete in the Senior Discovery Second Rounds, irrespective of their placings for prize money in those competitions, which will be determined by the normal Table A Rules (Rule 191). Horses in the class must go into the jump-off and go clear to gain a double clear round qualification. If combined with an open: In Category 1 Shows and in the event of 30 starters or more the Open and the Discovery section will be split with two sets of prize money awarded. In Category 2 Shows the sections must always be split with two sets of prize money awarded, irrespective of starters.

Prizes: 1st: £40.00, 2nd: £30.00, 3rd: £20.00, 4th: £18.00, 5th: £18.00, Total: £126.00

Entry Fee = £18.00

Class SJ8b Senior 1.00m Open

Rule 314. Single Phase. Speed 325mpm. Start Height 1.00m.

In the event of insufficient entries lower prizes will be withheld as per Rule 76.6.1 of the British Showjumping Member Handbook. For registered horses in Grades: A, B & C. Ridden by Adult, Associate or Junior Members who will be aged 12 years or over in the current calendar year. Horses (or ponies in pony competitions) may compete in one section only.

Prizes: 1st: £40.00, 2nd: £30.00, 3rd: £20.00, 4th: £18.00, 5th: £18.00, Total: £126.00

Entry Fee = £18.00

Class SJ9 1.05m National Amateur Qualifier – 1st Round

Rule 322. Single Phase. Speed 325mpm. Start Height 1.05m.

In the event of insufficient entries lower prizes will be withheld as per Rule 76.6.1 of the British Showjumping Member Handbook. For registered horses to be ridden by Full, Associate or Junior Members excluding any rider listed on the British Showjumping Gold League as of 31st March 2022 (assigned for the qualifying Period). Riders who have ever competed as a team member of any Senior International Team (4* or 5* Nations Cup in the last 10 years, World, European Championships & Olympic Games) are not eligible. Pony Riders, Children, Juniors and Young Riders who have ever competed in Nations Cup/International Team Events and European Championships in the last five years are not eligible (excluding Veterans and Para Teams).

Qualifies for: 1.05m National Amateur Second Rounds. Qualifying period: 1st September-31st August inclusive.

Rule 102.16 British Showjumping hind boot rule for boots/leg protection applies in this class.

Numbers to qualify: Those horse/rider combinations which jump clear in the first round, followed by a clear round in the jump-off, in at least five 1.05m National Amateur First Round competitions held in the qualifying period, will qualify to compete in the respective height classes at the National Amateur Championships. Horses which jump clear in the first round followed by a clear round in the jump off, in at least one 1.05m National Amateur First Round Competition held in the qualifying period, will qualify to compete in the National Amateur 1.05m Second Round competition.

Rule 102.16 British Showjumping hind boot rule for boots/leg protection applies in this class.

Prizes: 1st: £40.00, 2nd: £30.00, 3rd: £20.00, 4th: £18.00, 5th: £18.00, Total: £126.00

Entry Fee = £18.00

DRIVING

Private Driving, Exercise Vehicles, Concours D'Elegance & Light Trade

DAY 1: WEDNESDAY 14TH AUGUST 2024

Harts of Stur Main Ring

PLEASE NOTE

The Closing Date for all entries in the Driving classes is SUNDAY 30th JUNE 2024

The Private Driving, Exercise Vehicles and Concours D'Elegance classes will take place in the morning, with the Light Trade class held separately in the afternoon. Therefore, it will be possible to exhibit in both the Light Trade class and the earlier driving classes

This show is affiliated to the British Driving Society

Classes are open to BDS and Non BDS Members but otherwise conducted in accordance with BDS guidelines. All horses/ponies entered into these classes must be four years old and over.

This Show is a Victoria Foods Company Driving Championship Qualifier. The Champion will qualify for the Grand Final to be held on Sunday 15th September 2024, at Bury Farm Equestrian Club, New Bury Farm, Mill Road Slapton, Buckinghamshire LU7 9BT. In the event that the Champion has already qualified, then the Reserve Champion will qualify. If the Reserve has also qualified, the rosette to be awarded back to the champion. Once qualified, the horse, whip and vehicle may not be changed.

Young driver – Competitors in these classes who are aged 10 – 17 years will be eligible to an additional Young Driver Prize which will be awarded at 1st prize £30 & 2nd prize £20. Young driver competitors must be accompanied by a competent adult whip at all times.

The Cuff Perpetual Championship Challenge Cup

Presented by Mrs. C. Cuff for the best exhibit in classes D1 & D2

The Mitchell Concours D'Elegance Perpetual Challenge Cup

Presented by Mr. Jeff Mitchell for the Best Exhibit in class D4.

A Perpetual Challenge Trophy

Presented by Mr. Jeff Mitchell for the Best Exhibit in class D5.

Judge Private Driving, Exercise & Pleasure Vehicles and Light Trade: Mrs Sally Barlow

Judge concours d'elegance: Mr & Mrs R. Curtis

ENTRY FEE: £15.00 per class (Fee will be refunded if entry forward on the day) Class D4 Automatic free entry to all entrants in classes D1, D2 & D3

Judging of Classes D1, D2, D3 and D4 – Assemble at 10:15am in the Main Ring Collecting Ring proceeding into the Main Ring at 10.30am for Judging & presentation of rosettes & trophies.

	PRIZES	1st	2nd	3rd
CLASS D1 Private Driving - Singles, pairs or tandems over 138cms (13.2 hh)		£30	£20	£15
CLASS D2 Private Driving - Singles, pairs or tandems 138cms (13.2 hh and under).		£30	£20	£15
CLASS D3 Exercise & Pleasure Vehicles – Singles, Pairs and Tandems any height		£30	£20	£15
CLASS D4 Concours D'Elegance – open to all entrants of Classes D1, D2 & D3		£20	£15	£10

Judging of Class D5 – Assemble at 1:55pm in the Main Ring Collecting Ring proceeding into the Main Ring at 2.10pm for Judging & presentation of rosettes & trophy

CLASS D5 Light Trade – Singles, Pairs and Tandems any height	£30	£20	£15
---	-----	-----	-----

All horses/ponies entered into these classes must be four years old and over. Classes may be amalgamated if insufficient entries.

ENTRIES CLOSE – SUNDAY 30TH JUNE 2024

It would be appreciated by the Commentator if a short description of the vehicle could please be given on the Entry Form

Overnight Stabling – Limited overnight stabling, to be booked and paid for in advance, will be available – please apply early. Please contact the Show Office for details and bookings

HEAVY HORSE CLASSES

Closing date: 22nd July 2024

Taking place in the Heavy Horse Village, purpose built large Heavy Horse Ring with competitions followed by demonstrations.

Wednesday 14th August 2024

The Shaftesbury Corpn. Perpetual Championship Challenge Cup

Presented by the Mayor and Corporation of Shaftesbury to Best Animal in Classes 52-56

The Champion & Reserve will be selected from the winners of Classes 52 – 56

The Twyferry St George Perpetual Memorial Trophy

Kindly presented by Mr & Mrs James Monks for the Best Entry in Class 52

The Speckington Perpetual Challenge Cup

Presented by H. T. Parsons, Esq., late owner of the Speckington Stud, for the Best Mare in Class 53

The Hiscock Perpetual Challenge Cup

Presented by Mr. & Mrs. F.J. Hiscock for the Best Entry in Class 54

The Webber Perpetual Challenge Tankard

Presented by Mrs. Ann Webber for the Best Exhibit in Class 55

The Gillingham Town Council Perpetual Challenge Cup

Presented by Gillingham Town Council for the Best Entry in Classes 58 & 59

The Randy Hiscock Perpetual Memorial Trophy

for the Best Suffolk Punch in Classes 52-59

This Show is a qualifier for the West of England Heavy Horse Championship which will be held on Sunday 22nd September 2024 at Turnpike Showground.

Classes commence from 10:00am in the Heavy Horse Village

Judge: Mr M Phillips

ENTRY FEE: Free	PRIZES	1st	2nd	3rd
CLASS 52 HEAVY HORSE - Gelding of any breed, over 3 years of age, to be shown without harness.		£25	£15	£10
CLASS 53 HEAVY HORSE – Mare of any breed, over 3 years of age, barren, or with foal at foot, to be shown without harness.		£25	£15	£10
CLASS 54 HEAVY HORSE - Foal of any breed		£25	£15	£10
CLASS 55 HEAVY HORSE - Colt or Filly of any breed, one or two year old		£25	£15	£10
CLASS 56 HEAVY HORSE - Mare or Gelding, any age, any breed, to be shown in Show Harness or Decorated Harness. In judging an equal number of points will be given for the horse, grooming of horse, condition of harness, and general condition of the turnout.		£35	£25	£15
CLASS 57 LADIES CART - Single Turnout in harness with 2 wheeled vehicle driven by a lady. Traditional costume to be worn.		£40	£30	£20
CLASS 58 “AGRICULTURAL” HEAVY HORSE TURNOUTS – Single, pairs or teams to a suitable vehicle.		£60	£40	£20
CLASS 59 “TRADE” HEAVY HORSE TURNOUTS – Single, pairs or teams to a suitable vehicle		£60	£40	£20

A 4th prize will be awarded in a class of six or over. This will be £8.00 in Classes 52 - 57 and £15.00 in Classes 58 & 59.

The Show will pay each exhibitor £100 for transport expenses in the In Hand classes or £150 to exhibitors who enter in Turn-out classes. Payment will be made by Bacs within 30 days of the Show. Exhibitors are required to submit their relevant banking details to the Show Office by Thursday 15th August 2024 to be eligible to claim these fees.

Important Notice to all Exhibitors – Following the completion of judging of all classes, all heavy horses will feature in the Heavy Horse Grand Parade in the Harts of Stur Main Ring.

Heavy Horses are ONLY permitted to arrive via Gate 1 on the Motcombe Road, please see map included at the start of the Equine Schedule.

This image shows a single sheet of white paper with horizontal ruling lines. The lines are evenly spaced and run across the width of the page. There are no margins, text, or other markings on the paper.

This image shows a single sheet of white paper with horizontal ruling lines. The lines are evenly spaced and run across the width of the page. There are no margins, text, or other markings on the paper.

• Advertisement Sales • Design and Print • Showground Sales

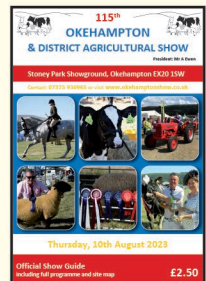
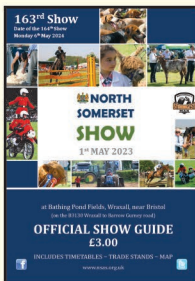
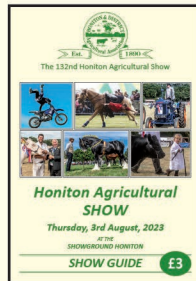
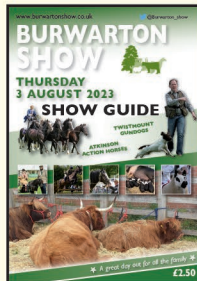
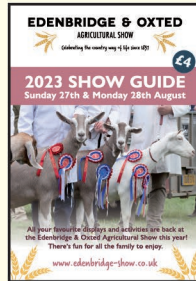

Running an event? Need a programme? Improve profits! Call:



Graham Walton Publishing Ltd
Print and Publishing Solutions

Dean, Cranmore, Shepton Mallet, Somerset BA4 4SA

Tel: 01749 880181 Email: sales@gwpublishing.co.uk Website: www.gwpublishing.co.uk

Working in partnership with the Agricultural Show and Event Industries

follow us on Facebook for regular updates "GW Publishing & Event Support Ltd"

info@porterdodson.co.uk

PORTER
DODSON

Commercial & Private Law

Proud to support Gillingham & Shaftesbury Show

Talk to us about:

- Rural business, land and agriculture
- Residential or commercial property law
- Corporate and commercial law
- Wills, probate and estate planning
- Buying or selling a business
- Property disputes
- Family law





**PEARCE
SEEDS**

Specialists in your field



PEARCE GROUP OF COMPANIES

ROSEDOWN FARM • MARSTON ROAD • SHERBORNE • DORSET • DT9 4SX
T: 01935 811400 • E: INFO@PEARCESEEDS.CO.UK • WWW.PEARCESEEDS.CO.UK