

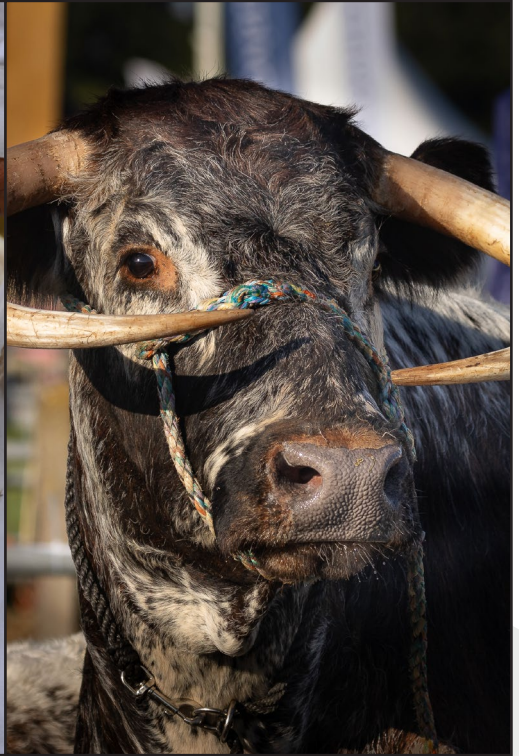

GILLINGHAM & SHAFTESBURY SHOW

14 & 15 AUG 2024



LIVESTOCK SCHEDULE

ENTRIES CLOSE: 24th July 2024

ENTRIES ACCEPTED ONLINE

VIA POST - SHOW OFFICE, TURNPIKE SHOWGROUND, MOTCOMBE, SHAFTESBURY, DORSET, SP7 9PL

FriarsMoor
Livestock Health



FARWELL

PLANT HIRE & GROUNDWORKS

- Large fleet of plant for hire
- Groundworks & construction to any scale
- Concreting services
- Lake dredging & landscaping
- Demolition & concrete crushing
- Suppliers of stone, aggregates, chalk & topsoil
- Low-loaders, tippers & grab lorries

A FAMILY-RUN COMPANY WITH 40 YEARS' EXPERIENCE



Blandford 01258 450800

markfarwellplanthire.co.uk **Mark Farwell Plant Hire**



Constructionline
Silver Member



GILLINGHAM & SHAFTESBURY SHOW

14 & 15 AUG 2024

A Company Limited By Guarantee. Registered in England & Wales No. 4971254
Charity Registration No. 1115942

OFFICERS & COMMITTEE

PRESIDENTS

Mr & Mrs R. Curtis

SHOW CHAIRMAN

G. Simpson

SHOW SECRETARY

C. Harris

The Show Office, Turnpike Showground, Motcombe, Shaftesbury, Dorset, SP7 9PL
compete@gillinghamandshaftesburyshow.co.uk | 01747 823955

ASST. SHOW SECRETARY

L. Cook

CATTLE CHAIRMAN:

J. Trim

SHEEP CHAIRMAN:

M. Cradock

The Gillingham & Shaftesbury Show is affiliated to many Cattle & Sheep Breed Societies

Any Exhibitor arriving at the Show without the necessary documents as required under current D.E.F.R.A. and other Regulations will be requested to leave immediately. D.E.F.R.A. have issued the Turnpike Showground with an Agricultural Holding Reference Number 11/164/8001. The Grid Reference is ST835 243 and the Post Code is SP7 9PL.

The Organisers of the Gillingham & Shaftesbury Show have taken reasonable precautions to ensure the health and safety of everyone present. For these measures to be effective, everyone must take all reasonable precautions to avoid and prevent accidents occurring and must obey the instructions of the Organisers, Show Officials and all Stewards. Before each section the Show has clearly stated the current rules for the Show – please provide your email address on the entry for to ensure the Office can keep you updated on changes to the rules ahead of the Show.

TROPHIES WON BY 2023 EXHIBITORS MUST BE RETURNED TO THE SHOW OFFICE
BY NO LATER THAN THE 1ST JULY 2024.

COMPETITORS ARE REQUESTED TO READ CAREFULLY THE SHOW CONDITIONS BEFORE MAKING ENTRIES.

NOTE TO EXHIBITORS: Please ensure that you read the livestock schedule. You are only required to be at the show for 1 day. Note the day your breed classes are being held (Beef stock Wednesday, Dairy stock Thursday).

The closing date for entries is Wednesday 24th July 2024, this date will be strictly adhered to, no entries will be accepted after this date.



Clarke's Auctions

Auctioneers & Valuers

Monthly Antiques & Collectibles Sales



Clarke's Auctions offer free home valuations, verbal valuations in our offices and probate, insurance and family division valuations. Full or part house clearance service available.

Clarke's Auctions
The Old Glove Factory, Buckingham Road,
Gillingham, Dorset, SP8 4QE
01747 685592
enquiries@clarkesauctions.co.uk



QUALITY COACH HIRE

16 - 19 seat minibuses

32 - 59 seat executive coaches

72 - 80 seat large capacity coaches

Vale Cars Ltd.
Unit 2,
Gibbs Marsh Trading Estate,
Stalbridge,
Dorset, DT10 2RY

01963 363000
office@valecoaches.com

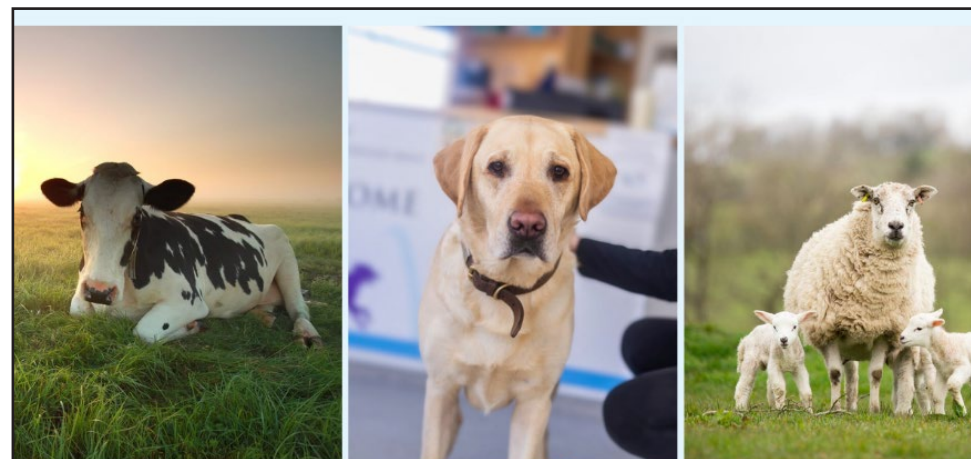

Grove Dene Veterinary Clinic

The Forum
Abbey Manor Park, Yeovil Somerset
BA21 3TL
01935 421177



Kingston Veterinary Clinic

Unit 5B
Coldharbour Business Park
Sherborne, Dorset
DT9 4JW
01935 813288



mindful

Group 4 winter wheat

We pledge to donate 10% of our Mindful seed sales profit to our partner charities

- Best performing yield and specific weight combination across three years in Ag X trials
- Extremely high specific weight ensuring consistent yield
- Flexible drilling window with a strong performance as a second wheat

FCN THE FARMING COMMUNITY NETWORK
Helpline 03000 111 999
RSABI
Supporting People in Scottish Agriculture
Helpline 0808 1234 555



#ForOurGrowers

T: 0115 939 0202 E: enquiries@agrovista.co.uk www.agrovista.co.uk/mindful



01963 363555

admin@fordfuels.co.uk

www.fordfuels.co.uk

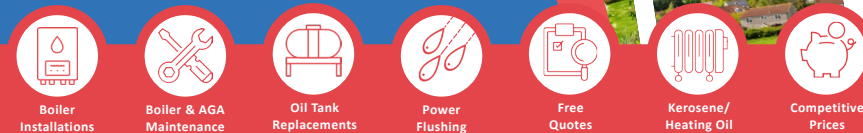

Supporting your Event



Do you need support with
Event Car parking?



We can also help with:

- * Mobile Ticket Sales Units
- * Ticket Selling
- * Ticket checking & Gate Control
- * Mini Marquee hire



Contact Jess Walton or Simon Milton for more details:

01749 880 181
07495 416960



sales@gwpublishing.co.uk
www.gwpublishing.co.uk

follow us on Facebook "GW Publishing & Event Support Ltd"

THE DORSET SHOWS CHAMPIONSHIP

Kindly Sponsored by Porter Dodson



GILLINGHAM & SHAFTESBURY SHOW
14 & 15 AUG 2024



Three separate championships for Cattle, Sheep & Goats.

Entry is automatic for exhibitors that exhibit at all three Dorset Agricultural Shows.

Points to be accumulated as follows.

Wool on the hoof and Young Handler classes are not eligible.

	Points Awarded			
	Beef	Dairy	Sheep	Goats
1 st Prize	10	10	10	10
2 nd Prize	8	8	8	8
3 rd Prize	6	6	6	6
4 th Prize	-	-	4	4

	Prizes			
	Beef	Dairy	Sheep	Goats
Champion	£150	£150	£100	£75
Reserve	£125	£125	£75	£50

GENERAL SHOW RULES

1. Rules – every exhibitor making entries for the Show shall be deemed to have agreed to abide by these Rules and those set out at the start of the particular section and it on this condition that entries are accepted.

2. Entries & Fees – all Classes in this Schedule must be entered either online via www.gillinghamandshaftesburyshow.co.uk/compete or on a Show entry form provided and forwarded together with the correct amount of entry fee (No cheques under the value of £20.00 will be accepted, please make cheques payable to 'Gillingham & Shaftesbury Agricultural Society') to the **Show Office, Turnpike Showground, Motcombe, Shaftesbury, Dorset, SP7 9PL. The closing date is shown on the front cover and entries must be received by first post on that date.** The Show Council reserves the right to refuse any entry. In the event of abandonment or cancellation of the Show, the Society will make refunds of the booking fee at its discretion. The Society will not be liable for any costs incurred by the exhibitor.

3. Judging – No exhibitor shall enter an animal in any class in which the judge may have bred or have an interest in said animal. In the event of a dispute the Society reserves the right to invite an independent judge to place that animal in the class. Tampering to deliberately conceal or otherwise alter an undesirable characteristic of a show animal is not allowed. Animals entered in these classes that are found to have their teats/udders falsified; to be artificially coloured or to have in anyway been faked at any time whilst on the showground shall be disqualified. Any allegation must be communicated to the ring stewards on the day and the show's chief steward shall be responsible for determining the truth of the allegations and if found to be true, instituting disqualification proceedings (see also Rule 13). **JUDGES ARE INSTRUCTED NOT TO AWARD ANY PRIZE OR COMMENDATION TO ANY ANIMAL WHICH CONTRAVENES THE WELFARE REGULATIONS.**

4. Details – the age of all animals must be correctly given. Should a prize be awarded to any animal, which can be proved to be of a different age to that stated, then such prize shall be awarded to the next best animal. A breeding certificate may be required to prove that an animal is in foal or calf, to the satisfaction of the Stewards & Judge and the prize may be withheld until so proven.



At Farnfields Solicitors you can always expect a warm welcome combined with dedicated expertise and transparent straightforward pricing. All in all, when choosing us you can expect far more peace of mind.



WWW.FARNFIELDS.COM

GILLINGHAM | SHAFTESBURY | WARMINSTER



Offering a Prompt and Courteous Service

- Septic Tank Emptying • Temporary Toilet Hire
- Luxury Trailer Toilets and Showers
- Welfare Units • Refrigerated Trailer Units

📞 01747 871464

🌐 www.robbeale.co.uk

🌐 www.temporaryfacilities.co.uk

✉ admin@temporaryfacilities.co.uk

5. Refunds – Refunds of any entry fee will not normally be made after the closing date, however substitutions in classes may be accepted up until 10 days before the Show. In the event of cancellation or abandonment of the Show, entry fees may at the discretion of the Show Council, be refunded but the Society cannot be held liable for other expenses incurred by the exhibitor.

6. Regulations – classes for all livestock are offered subject to any order for prohibition or regulations which may be issued by DEFRA or any other regulatory body.

7. Local classes marked 'Local' are open to exhibitors residing within a radius of 25 miles of Turnpike Showground.

8. Parade – see rules in each section.

9. Trophies – will be presented subject to their satisfactory return from the previous winner. Winners of trophies are expected to adequately insure the item, to have them suitable engraved and to ensure their safe return to the Show Office by 1st July 2024.

10. Judges & Stewards – the Show Council shall appoint the Judges and no person shall be with the Judges whilst executing their office, except the Stewards in charge and such Stewards shall not officiate in a class where they may be exhibiting. In the event of a change of Judge, for whatever reason, the Show Council will, if time permits, advise those who have entered in the relevant class, of such change.

11. Prizes – If there are no more than three entries in a class, prizes will be awarded at the Judges discretion. The Judges may withhold any prize for reasons which they may consider sufficient and which they must specify in writing to the Show Council. In case the Judges do not agree they may appoint an Umpire whose decision is final. **The Show will strictly not give out awards outside these rules. Vouchers of prize money will be handed out with the rosettes after the judging of each class. These vouchers can be exchanged on the day or may be returned alongside the prize winners relevant banking details to the Show Office after the Show and a Bacs transaction will be made. Failure to provide The Show with the relevant bank details within 30 days of the show will result in no payout being made. The Society cannot accept the responsibility for vouchers which are lost or stolen.** Prizes valued at £100 or more, and all prize money in Grain & Fodder, and Show Jumping Classes will be issued via Bacs usually within 30 days of the Show.

12. Objections – an exhibitor wishing to make an objection, shall do so in writing, to the Secretary within one hour of the judging or event and such objections shall be accompanied by a deposit of £20 (which shall be forfeited if the objection is judged to be frivolous). All objections will be considered by a panel of no less than three Members of the Society and their decision shall be final. The Society reserves the right to pass details of the objection to the relevant Association or Breed Society.

13. Infringement – Prizes may be withheld should any infringement of the Conditions or Breed Society Rules be discovered and the decision of the Show Council as to the interpretation of the Schedule, its Conditions, and awards, in all cases shall be final. A report will be sent to the relevant Breed Society.

14. Amalgamation or Withdrawal of Classes – the Show Council reserves the right to amalgamate or withdraw, prior to the Show, any class or classes advertised in the Schedule, whether on account of insufficient entries or from any cause whatsoever, nor shall they be obliged to give notice of such change to any but the Judge and those who have entered the classes in question.

15. Documentation – Movement Licenses, Passports, MV Certificates and other documentation which DEFRA or other regulatory bodies may require **must be available on arrival of the animals at the Show.** Any exhibitor not having these to hand will be asked to leave the Showground immediately. The Agricultural Holding Number (CPH) for the Turnpike Showground is 11/164/8001.

16. Accidents – The Society will not be responsible for any loss, illness, damage or accident that may occur to any person, animal, exhibit or property at the Show. It is a condition of entry that exhibitors shall hold the Show harmless and indemnify it against any legal proceedings arising from any such accident. **All exhibitors must be covered by their own 'Public Liability insurance. All accidents must be reported at the Show Secretary's office.**

17. Animal Health – any exhibitor who brings an animal to the Showground suffering from a contagious or infectious disease, shall be responsible for the consequential loss and expenses incurred by the Show and any other exhibitor or exhibitors as a result, and in addition shall be liable to pay the Society a fine of £5,000. In any case concerning the health or well-being of an animal, the decision of the Society's Veterinary Officer shall be final.

18. ANIMAL WELFARE – The Society expects all exhibitors to observe best practice at all times. The Society follows the guidance of the Animal Welfare Act 2006 Section 9 (2). The Society forbids the administration to Show exhibits of tranquilisers or other drugs which may in any way affect the performance of the animals or make it behave in the Show ring in a manner which is not natural. The Society forbids the use of colouring or other preparations to enhance an animal. The Society reserves the right to take any necessary samples and it will be reported to the Council and dealt with at their discretion. In addition, the matter will be referred to the appropriate Breed Society or Organisation.

24. Entry tickets and passes – Tickets and vehicle passes will be dispatched in good time and details of the ratio of tickets to entries can be found at the front of each section. Exhibitor Tickets will be emailed prior to the Show and are required to gain access to the Show. Extra tickets are available at a special rate, if ordered on the entry form:

Admission Charges	Adult	Child (5 – 16yrs)
Exhibitors ordered with entry	£15	£2.50
Advance Rate	£18	£3
Show Day	£21	£5

All Vehicle occupants are to have a valid Show Ticket, anyone without a ticket will NOT be permitted entry into the Showground.

GRAND PARADE
kindly sponsored by
Farnfields

Farnfields
SOLICITORS

The Gillingham & Shaftesbury Show defines itself as a proper Agricultural Show, bringing together the industry as a networking event whilst also being a showcase to the region of the finest Livestock and best farming has to offer.

The Grand Parade will take place in the Harts of Stur Main Ring promptly at 15:00 both days. To ensure there is a safe and easy route to the Main Ring for the parade the Show has moved the location of the Main Ring closer to the Cattle Judging Rings. The gathering of the Livestock will be in the Cattle Judging Rings before proceeding into the Main Ring, the route in will be sign posted with Stewards on hand to assist.

We ask that if you win a prize that you partake in the Grand Parade – even if you do not win, we hope you will join in the Grand Parade.

We appreciate your support of the return to the Main Ring.

Below is a first draft, of the route into the Ring – it is subject to change.

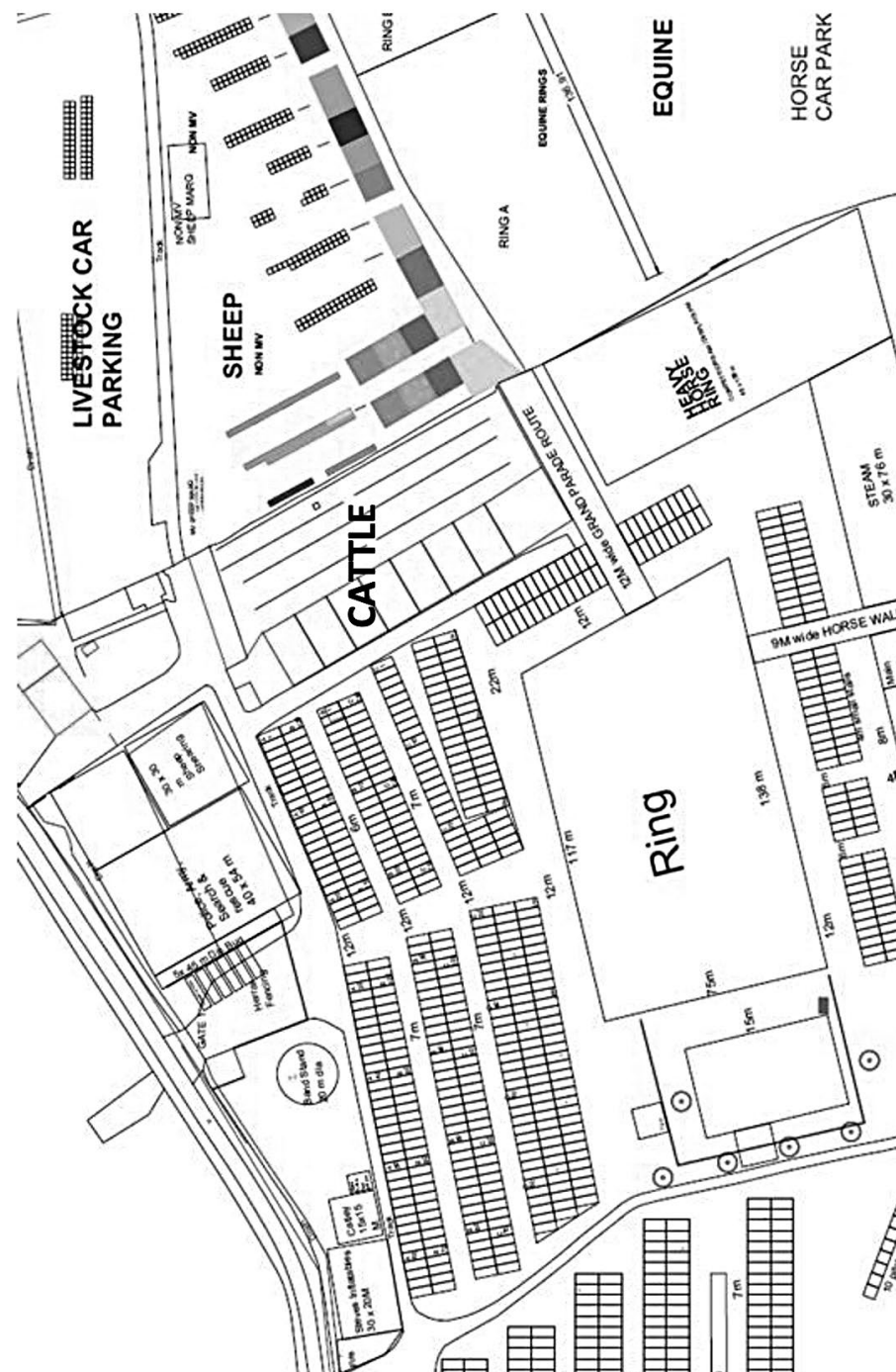

Headline Cattle Sponsor



All cattle must be trained to be halter led and to have a proper halter on at all times. **Bulls must have a bulldog / Nose Leader** – exhibitors must comply with HSE notes GS36 to ensure that the animal is under proper control, at all times.

Judging commences with Young Handler classes at 8.30am. Beef classes will follow Beef Young Handler classes on the Wednesday, and Dairy classes will follow Dairy Young Handler classes on the Thursday.

CATTLE SECTION SHOW CONDITIONS

to be read in conjunction with the General Show Rules at the front of the schedule.

- Numbers** – One number is issued to each animal and should be clearly visible when being judged. A separate number will be issued for pairs and group classes and this number must be used in these classes.
- Documentation** – Passports, movement orders and the like, are to be carried as required by the latest regulations and must be available for inspection when the animals arrive on the Showground.
- Showing** – All cattle must be trained to be halter led and to have a proper halter on at all times. Bulls – exhibitors must comply with HSE notes GS36 to ensure that the animal is under proper control, at all times.
- Judging** - No exhibitor shall enter an animal in any class in which the judge may have bred or have an interest in said animal. In the event of a dispute the Society reserves the right to invite an independent judge to place that animal in the class. Tampering to deliberately conceal or otherwise alter an undesirable characteristic of a show animal is not allowed. Cattle entered in these classes that are found to have their teats /udders sealed; to be artificially coloured or to have in anyway been faked at any time whilst on the showground shall be disqualified. Any allegation must be communicated to the ring stewards on the day and the show's chief cattle steward shall be responsible for determining the truth of the allegations and if found to be true, instituting disqualification proceedings. **JUDGES ARE INSTURCTED NOT TO AWARD ANY PRIZE OR COMMENDATION TO ANY ANIMAL WHICH CONTRAVENES THE WELFARE REGULATIONS.**
- Farnfields Grand Parade** – Champions, Reserve Champions, First Placed are required to take part in the Farnfields Grand Parade which will be held in the Harts of Stur Main Ring at 3.00pm on both show days. Failure to appear will incur the forfeiture of prize money.
- Facilities** – A limited supply of straw for bedding will be provided to each exhibitor. Wash down facilities with adequate water supply is available, you are requested NOT to wash down in the cattle lines. Exhibitors are requested to put their dung into the wheelbarrows provided and to tip these into the trailer. A number of power points will be available near the vacuum line for clippers and dryers. All electrical equipment and extension leads must carry a current PAT test label.
- Milk** - A vacuum line kindly supplied by Dairy Maintain will be provided for you to attach your own milking equipment. Milk produced on the Showground MUST NOT be used for human consumption, it must be removed from the Showground by the exhibitor and disposed of properly.
- Overnight Accommodation** – Night ark frames will be provided for all dairy and beef entries arriving overnight. You must state on your entry form if a night ark is required.
- Veterinary Officer and Doctor** will be on site from 8.00 a.m. and can be contacted via the PA box in the Balbithan Cattle Lines or the Show Office. Details of emergency and out of hours numbers will be included with Show tickets.
- Health** – Only Cattle from accredited Brucellosis herds will be accepted for competition at this Show, except Steers in the Commercial Beef Classes.
- ANIMAL WELFARE** - The Society expects all exhibitors to observe best practice at all times. The Society follows the guidance of the Animal Welfare Act 2006 Section 9 (2). The Society forbids the administration to Show exhibits of tranquillisers or other drugs which may in any way affect the performance of the animals or making it behave in the Show ring in a manner which is not natural. The Society forbids the use of colouring or other preparations to enhance an animal. The Society reserves the right to take any necessary samples and it will be reported to the Council and dealt with at their discretion. In addition, the matter will be referred to the appropriate Breed Society or Organisation

- Substitutions and Transfers** – Any Cattle entered as 'in calf' and which have calved before the day of the Show, will be transferred to the appropriate 'in milk' class and vice-versa, and Cattle may be substituted with the consent of the Chief Cattle Steward or Show Secretary. **In all cases the Show Secretary must have full written details before the animals arrive at the Showground.**
- Class Entries** – If an exhibitor shall enter an animal in any class in which the judge may have bred or have an interest in said animal, the Society reserves the right to invite an independent judge to place that animal in the class. Except for Young Handler Classes, no animal shall be entered into classes in more than one section. **Amalgamation or Withdrawal of Class:** any class with no more than two entries may be amalgamated with another suitable class. **Class Division:** if there are four or more of one breed in a mixed breed class this breed will be judged separately providing at least four entries of other breeds remain to make the class viable. Amalgamation or withdrawal of classes see General Show Rule 14.
- Arrival time** – No Beef livestock exhibits should be delivered to the showground before 4.00pm on the eve of the day before the animal(s) are to be shown and no Dairy livestock should be delivered to the showground before 6.00pm on the eve of the day before the animals are to be shown and deliveries can be made until 8.00pm. On Showday the gates will open at 6.00am
- Class Times** – All exhibits in the Livestock Section to be in the Show field by 8.00 am on Show Day. Be aware that there are often traffic delays affecting access to the Showground, please allow sufficient time for this.
- Livestock Transport** – Exhibitors should refer to the latest DEFRA regulations regarding movement of livestock.
- Livestock Vehicles** – All livestock vehicles must be moved into the parking area as soon as they have been unloaded. Vehicles not to be brought back into the loading compound until their kit is packed up and ready to be loaded, so as not to cause inconvenience or unnecessary delay to other exhibitors. In line with current legislation all livestock transport must be clean, vehicles arriving with excessive external soiling will be turned away at the gate. All vehicles will be parked in the designated livestock transport area, located in the usual place in the next field, at no time should any vehicles be driven through or parked in the cattle penning lines. All vehicles must be on site and parked up by 8.15am, any vehicles arriving after that time will be directed to the public car park.
- Mobile Phones** - The use of mobile phones, iPods or similar devices & the wearing of headphones by exhibitors/riders/leaders is totally banned whilst on route to or from the judging/parade ring and when in the ring. Any contravention will result in immediate elimination from the class.
- Prize Money** – **Vouchers of prize money will be handed out with the rosettes after the judging of each class. These vouchers can be exchanged on the day or may be returned alongside the prize winners relevant banking details to the Show Office after the Show and a Bacs transaction will be made. Failure to provide The Show with the relevant bank details within 30 days of the show will result in no payout being made. The Society cannot accept the responsibility for vouchers which are lost or stolen. Prizes valued at £100 or more, and all prize money in Grain & Fodder, and Show Jumping Classes will be issued via Bacs usually within 30 days of the Show.**
- Animal Handlers** – It is a condition of entry that all stock handlers, especially children, should only lead animals where they have the necessary strength and experience to cope with that animal. Children must always be under the direct supervision of, and where necessary accompanied by, a competent adult.
- Failure to comply with Show Rules and Regulations may result in prize money being withheld.**

PRIZES IN ALL CATTLE CLASSES

- In classes where 6 or more animals are exhibited, a 4th place rosette and prize will be awarded.
- In classes where 8 or more animals are exhibited, a 5th place rosette and prize will be awarded. In classes where 'Special' rosettes are issued to young competitors, these are only presented to those who have not received a place rosette.

The show will award prizes strictly in conjunction with the General Show Rules, no prizes will be awarded outside of these rules. If a class does not receive sufficient entries, the Show will amalgamate classes – ensure you have included an email address with your entry to receive an update on any amalgamations.

TICKET ISSUE RATIO

1-2 entries	3-5 entries	6+ entries
2 tickets	3 tickets	4 tickets
1 vehicle	1 vehicle	2 vehicles

EXTRA TICKETS – In line with the DEFRA policy to restrict entry to Livestock Areas whilst cattle classes are in progress, it is important that exhibitors order sufficient tickets.

All vehicle occupants are to have a valid Show Ticket, anyone without a valid ticket will not be permitted entry into the Showground. The Show has a strict no ticket, no entry policy.

Livestock enter the Showground via Gate 0, please follow the road signs for Gate 0.

The gate What3Words reference for Gate 0 is: [examine.later.downcast](#).

DOGS are not permitted in the Cattle or Sheep Areas

Headline Cattle Sponsor



Classes to be held on WEDNESDAY 14TH AUGUST 2024

YOUNG ENTRY CLASSES

HEALTH & SAFETY WARNING: Children must be experienced leaders and be familiar and confident handling their animal. Stewards have total discretion to ban an entry or order withdrawal if they consider it unsafe to proceed.

PLEASE NOTE: These classes will start **PROMPT** at 8.30am in the Barber's Farmhouse Cattle Judging Rings and all classes will start and run at the same time, in separate rings with separate judges. As the classes run simultaneously each child must have their own calf.

The South Western Limousin Cattle Breeders' Club would like to award to the Beef Young Handlers (All Breeds): Overall Champion - Sash and Rosette; Reserve Overall Champion – Rosette; Rosettes for all age groups and participants.

The Wilson Perpetual Championship Challenge Shield Beef Champion (class 103)

The Sid Perry Perpetual Challenge Shield Class 100

The G&S Show Perpetual Challenge Trophy Class 101

The Show Perpetual Challenge Trophy Class 102

Judges: Mr A Park, Malmesbury, Mr R Bishop, Wokingham, & Mr A Smith

Classes 100 – 102: To exhibit a heifer, steer or bull calf, of any age from a recognized beef breed or cross breed.

ENTRY FEE: Free	PRIZES	1 st	2 nd	3 rd	4 th	5 th
CLASS 100 YOUNG ENTRY BEEF CATTLE – Leader to be under 13 years of age on Show Day.	£20	£15	£12	£10	£7	
CLASS 101 YOUNG ENTRY BEEF CATTLE – Leader to be of 13 years of age but under 17 years of age on Show Day	£20	£15	£12	£10	£7	
CLASS 102 YOUNG ENTRY BEEF CATTLE – Leader to be of 17 years of age but not more than 21 years old on Show Day	£20	£15	£12	£10	£7	

Special rosettes will be awarded to all exhibitors who do not receive a place rosette.

CHAMPIONSHIP of Young Handler Beef recorded as class 103.

Kindly Sponsored by NFU Mutual

THE KEITH HOSKINS AWARD

The Keith Hoskins Memorial Shield

Trophy presented in memory of the late Keith Hoskins will be presented to the YFC member gaining most points in all Cattle classes.

CLASS 104 YFC EXHIBITORS - Points will be awarded to any exhibitor or handler who is currently a member of a Young Farmers Club (28 and under), who has registered an entry in this class. Points are awarded according to the placing of the animal which is being led in any appropriate class – see Show Rules regarding age and ability of handler.

Kindly Sponsored by MSD Animal Health

President's prize stall: Information & Presentation on both show days

BEEF SECTION

All cattle must be trained to be halter led and to have a proper halter on at all times. **Bulls must have a Bulldog/ Nose Leader** – exhibitors must comply with HSE notes GS36 to ensure that the animal is under proper control, at all times.

An animal should be entered in only ONE class, except pairs & groups. Calves may also be entered in Young Handler and Young Farmers Club Classes. Any Young Farmer leading in Open Classes must wear their Young Farmers Number as well as their class number.

ABERDEEN ANGUS

Championship results recorded as Class 113.

The Barclays Bank Perpetual Championship Challenge Cup

Presented by the Sturminster Newton Fatstock Society for the best exhibit in classes 106 -112.

Judge: Mr R Bishop, Wokingham

ENTRY FEE: £5.00 per class	PRIZES	1 st	2 nd	3 rd
CLASS 106 CALF - born in 2024 Kindly Sponsored by Greenslade Taylor Hunt		£20	£15	£10
CLASS 107 COW – in milk or in calf, born before 2022		£40	£30	£20
CLASS 108 HEIFER – in milk or in calf, born in 2022		£40	£30	£20
CLASS 109 HEIFER – born in 2023		£40	£30	£20
CLASS 110 BULL – born on or before 31 st December 2022		£40	£30	£20
CLASS 111 BULL – born on or after 1 st January 2023		£40	£30	£20
CLASS 112 PAIR OF ANIMALS – owned by exhibitor		£40	£30	£20

HEREFORD

Championship results recorded as Class 122.

The Lamb Perpetual Championship Challenge Cup

Presented by R. Lamb, Esq. for the best exhibit in classes 115 -121.

The South-West of England Hereford Association offers:

A Rosette for the Champion Hereford and Certificate for the herdsman showing the best Hereford animal.

Judge: Mr J. Moorhouse, Taunton

ENTRY FEE: £5.00 per class	PRIZES	1 st	2 nd	3 rd
CLASS 115 CALF - born in 2024 Kindly Sponsored by Greenslade Taylor Hunt	£20	£15	£10	
CLASS 116 COW – in milk or in calf, born before 2022	£40	£30	£20	
CLASS 117 HEIFER – in milk or in calf, born in 2022	£40	£30	£20	
CLASS 118 HEIFER – born in 2023	£40	£30	£20	
CLASS 119 BULL – born on or before 31 st December 2022	£40	£30	£20	
CLASS 120 BULL – born on or after 1 st January 2023 Kindly Sponsored by Les Gould	£40	£30	£20	
CLASS 121 PAIR OF ANIMALS – owned by exhibitor	£40	£30	£20	

MOVEMENT LICENCES, PASSPORTS and any other document which D.E.F.R.A. and other regulatory body require **MUST BE AVAILABLE** at the time of arrival with the animals. Any Exhibitor not having these to hand will be asked to leave. Trading Standards have asked us to remind all exhibitors that **ALL** animals will be checked for double tagging, if appropriate.

DEVON CATTLE ('RED RUBY')

Championship results recorded as Class 131.

The **Devon Cattle Breeders Society** will award the **Howell Manor (East) Cup** to the exhibitor gaining the most points from the following Shows: - Dunster, Mid Devon, Dorset County, Honiton, Gillingham & Shaftesbury, Melplash, Frome and North Somerset. Points are awarded as follows – (one point per entry – cow & calf = 1point), First prize 5 points, Second prize = 4 points, Third prize = 3 points. Where a pair or group class is scheduled as a specific class then points will be awarded for these.

Judge: Mr C. Dart, South Molton

ENTRY FEE: £5.00 per class	PRIZES	1 st	2 nd	3 rd
CLASS 124 CALF - born in 2024	£20	£15	£10	
CLASS 125 COW – in milk or in calf, born before 2022	£40	£30	£20	
CLASS 126 HEIFER – in milk or in calf, born in 2022	£40	£30	£20	
CLASS 127 HEIFER – born in 2023 Kindly Sponsored by Dorset Bench Hire	£40	£30	£20	
CLASS 128 BULL – born on or before 31 st December 2022	£40	£30	£20	
CLASS 129 BULL – born on or after 1 st January 2023	£40	£30	£20	
CLASS 130 PAIR OF ANIMALS – owned by exhibitor	£40	£30	£20	

LIMOUSIN

Championship results recorded as Class 140.

The Gilbert & Eva Jeanes Perpetual Championship Challenge Cup

Presented to the best exhibit in classes 133-139.

Judge: Mr A. Smith

ENTRY FEE: £5.00 per class	PRIZES	1 st	2 nd	3 rd
CLASS 133 CALF - born in 2024	£20	£15	£10	
CLASS 134 COW – in milk or in calf, born before 2022	£40	£30	£20	
CLASS 135 HEIFER – in milk or in calf, born in 2022	£40	£30	£20	
CLASS 136 HEIFER – born in 2023 Kindly Sponsored by Cranborne Chase Cider	£40	£30	£20	
CLASS 137 BULL – born on or before 31 st December 2022	£40	£30	£20	
CLASS 138 BULL – born on or after 1 st January 2023 Kindly Sponsored by Sigma Engineering	£40	£30	£20	
CLASS 139 PAIR OF ANIMALS – owned by exhibitor	£40	£30	£20	

BRITISH BLUE CATTLE

Championship results recorded as Class 149.

Judge: TBC.

ENTRY FEE: £5.00 per class	PRIZES	1 st	2 nd	3 rd
CLASS 142 CALF - born in 2024	£20	£15	£10	
CLASS 143 COW – in milk or in calf, born before 2022	£40	£30	£20	
CLASS 144 HEIFER – in milk or in calf, born in 2022	£40	£30	£20	
CLASS 145 HEIFER – born in 2023	£40	£30	£20	
CLASS 146 BULL – born on or before 31 st December 2022	£40	£30	£20	
CLASS 147 BULL – born on or after 1 st January 2023	£40	£30	£20	
CLASS 148 PAIR OF ANIMALS – owned by exhibitor	£40	£30	£20	

CONTINENTAL BEEF

(Including: Simmentals, Blondes & Charolais)

Championship results recorded as Class 158.

Classes for Pure Bred Animals of Continental extraction, excluding Blues & Limousin.

The breed of each animal must be stated on the Entry Form.

The Jim Ferguson Perpetual Championship Challenge Cup

Presented by Friars Moors Veterinary Clinic for the best exhibit in classes 151 -157.

Judge: Mr J. Kimber, Chippenham

ENTRY FEE: £5.00 per class	PRIZES	1 st	2 nd	3 rd
CLASS 151 CALF - born in 2024	£20	£15	£10	
CLASS 152 COW – in milk or in calf, born before 2022	£40	£30	£20	
CLASS 153 HEIFER – in milk or in calf, born in 2022	£40	£30	£20	
CLASS 154 HEIFER – born in 2023 Kindly Sponsored by ABP	£40	£30	£20	
CLASS 155 BULL – born on or before 31 st December 2022	£40	£30	£20	
CLASS 156 BULL – born on or after 1 st January 2023	£40	£30	£20	
CLASS 157 PAIR OF ANIMALS – owned by exhibitor	£40	£30	£20	

LONGHORN CATTLE

Championship results recorded as Class 166.

Judge: P. Stanley, Leicestershire

ENTRY FEE: £5.00 per class	PRIZES	1 st	2 nd	3 rd
CLASS 160 CALF - born in 2024		£20	£15	£10
CLASS 161 COW – in milk or in calf, born before 2022		£40	£30	£20
CLASS 162 HEIFER – in milk or in calf, born in 2022		£40	£30	£20
CLASS 163 HEIFER – born in 2023		£40	£30	£20
CLASS 164 BULL – any age		£40	£30	£20
CLASS 165 PAIR OF ANIMALS – owned by exhibitor		£40	£30	£20

OTHER INDIGINOUS, RARE & MINORITY BREEDS

(Including: South Devons)

Championship results recorded as Class 174.

The Gillingham Perpetual Challenge Trophy

Presented by the Mayor and Town Council of Gillingham for the best exhibit in classes 168-173.

The Shepton Perpetual Challenge Trophy

Kindly presented by Mr & Mrs Robert Dimond for the best South Devon exhibit.

Classes 197 – 202 may be split if sufficient entries of any particular breed – see rule 13 of the Cattle Section Show Conditions.

Judge: P. Stanley, Leicestershire

ENTRY FEE: £5.00 per class	PRIZES	1 st	2 nd	3 rd
CLASS 168 CALF - born in 2024		£20	£15	£10
CLASS 169 COW – in milk or in calf, born before 2022		£40	£30	£20
CLASS 170 HEIFER – in milk or in calf, born in 2022		£40	£30	£20
CLASS 171 HEIFER – born in 2023		£40	£30	£20
CLASS 172 BULL – any age		£40	£30	£20
CLASS 173 PAIR OF ANIMALS – owned by exhibitor		£40	£30	£20

COMMERCIAL BEEF CATTLE

Championship results recorded as Class 178.

The Orledge Perpetual Championship Challenge Cup

Presented by Messrs. Orledge & Sons Ltd. for the best exhibit in classes 176-177.

Judge: Mr S. Clatworthy, Highbridge

To be judged as potential butchers' animals suitable for today's trade.
All animals are to be halter trained and will be led and judged in the ring.

ENTRY FEE: £5.00 per class	PRIZES	1 st	2 nd	3 rd
CLASS 176 BUTCHERS' STEER – of any beef breed or cross Kindly Sponsored by Else Family Butchers		£40	£30	£20
CLASS 177 BUTCHERS' HEIFER – of any beef breed or cross Kindly Sponsored by Farm Consultancy Group		£40	£30	£20

Entries in classes 176 & 177 must be over six months of age and will be required to be led for judging. The appearance of the first prize winners will be warmly welcomed in the Grand Parade later in the afternoon at their owners' discretion.

BEEF CATTLE CHAMPIONSHIP

Beef Championship is kindly sponsored Pearce Seeds



The Nitrovit Perpetual Championship Challenge Cup

Will be awarded to the SUPREME BEEF CHAMPION of the Show (Class 183) together will a Sash of Honour and a Sash of Honour to the Reserve Champion.

The Sturminster Newton Market Perpetual Championship Challenge Cup

Presented by the Sturminster Newton Fatstock Society to the winner of the pairs Championship (Class 180).

Judge: G. Ellis

CLASS 180 INTERBREED BEEF PAIRS CHAMPIONSHIP –

Judged from the cattle entered into classes 112, 121, 130, 139, 148, 157, 165 or 173.

CLASS 181 CONTINENTAL BREEDS CHAMPIONSHIP –

Judged from the Champions & Reserve Champions of the British Blue, British Limousin, Simmental & Continental Breed Classes.

CLASS 182 NATIVE BREEDS CHAMPIONSHIP –

Judged from the Champions & Reserve Champions of the Aberdeen Angus, Hereford, Devon, South Devon, Dexter, Longhorn, Rare & Minority Classes.

CLASS 183 SUPREME BEEF CHAMPIONSHIP –

Judged from the winners of classes 181 & 182.

DEXTERS

Championship results recorded as Class 193.

The Knightsway Perpetual Championship Challenge Cup for the Champion Female

Presented by the Knightsway Herd of Pedigree Dexter Cattle.

The Rowden Perpetual Championship Challenge Cup for the Champion Male

Presented in memory of Malcolm Rowden.

Every animal must be fully registered with the Dexter Cattle Society.

The Society will award to the Champion.

Judge: Mr A. Park

ENTRY FEE: £5.00 per class	PRIZES	1 st	2 nd	3 rd
CLASS 185 CALF - born in 2023		£20	£15	£10
CLASS 186 HEIFER – born in 2022		£20	£15	£10
CLASS 187 HEIFER – born in 2021, not having calved		£40	£30	£20
CLASS 188 COW OR HEIFER – in calf		£40	£30	£20
CLASS 189 COW OR HEIFER – in milk		£40	£30	£20
CLASS 190 BULL – under 30 months old on showday		£40	£30	£20
CLASS 191 BULL – 30 months or older		£40	£30	£20
CLASS 192 PAIR OF FEMALES – any age, one of the animals exhibited must be entered in another class		£40	£30	£20

MOVEMENT LICENCES, M.V.CERTIFICATES and any other document which DEFRA and other regulatory body require **MUST BE AVAILABLE at the time of arrival** with the animals. Current requirement regarding ear tags must be complied with in full.

Any exhibitor not having these to hand will be asked to leave.

CLASSES TO BE HELD ON THURSDAY 15TH AUGUST 2024

YOUNG ENTRY CLASSES, DAIRY

HEALTH & SAFETY WARNING: Children must be experienced leaders and be familiar and confident handling their animal. Stewards have total discretion to ban an entry or order withdrawal if they consider it unsafe to proceed.

PLEASE NOTE: These classes will start **PROMPT at 8.30am in the Barber's Farmhouse Cattle Judging Rings** and all classes will start and run at the same time, in separate rings with separate judges. As the classes run simultaneously each child must have their own calf.

The Sandroyd Perpetual Challenge Trophy Dairy Champion (Class 203)

The Tandy Perpetual Championship Challenge Cup Class 200

The Scott Perpetual Challenge Trophy Class 201

The G & S Perpetual Challenge Trophy Class 202

JUDGE: Mr P. Bird, Axminster

YOUNG CHAMPION JUDGE: Mr D. Sayer

Classes 200 – 202: To exhibit a heifer calf, of any age from a recognized dairy breed or cross breed.

ENTRY FEE: Free	PRIZES	1 st	2 nd	3 rd	4 th	5 th
CLASS 200 YOUNG ENTRY DAIRY CATTLE – Leader to be under 13 years of age on Show Day. Kindly Sponsored by Dairy Maintain Ltd	£20	£15	£12	£10	£7	
CLASS 201 YOUNG ENTRY DAIRY CATTLE – Leader to be of 13 years of age but under 17 years of age on Show Day Kindly Sponsored by C J Cox	£20	£15	£12	£10	£7	
CLASS 202 YOUNG ENTRY DAIRY CATTLE – Leader to be of 17 years of age but not more than 21 years old on Show Day Kindly Sponsored by New Forest Shortbread	£20	£15	£12	£10	£7	

Special rosettes will be awarded to all exhibitors who do not receive a place rosette.

CHAMPIONSHIP of Young Handler Dairy recorded as class 203.

THE KEITH HOSKINS AWARD

The Keith Hoskins Memorial Shield

Trophy presented in memory of the late Keith Hoskins will be presented to the YFC member gaining most points in all Cattle classes.

CLASS 104 YFC EXHIBITORS - Points will be awarded to any exhibitor or handler who is currently a member of a Young Farmers Club (28 and under), who has registered an entry in this class. Points are awarded according to the placing of the animal which is being led in any appropriate class – see Show Rules regarding age and ability of handler.

President's prize stall: Information & Presentation on both show days

DAIRY SECTION

The Dairy Championship is listed at the end of this section.

All cattle must be trained to be halter led and to have a proper halter on at all times.

An animal should be entered in only ONE class, except pairs & groups. Calves may also be entered in Young Handler and Young Farmers Club Classes. Any Young Farmer leading in Open Classes must wear their Young Farmers Number as well as their class number.

HOLSTEIN

Championship results recorded as Class 214.

Animals registered in The Holstein U.K Herd Book or in Classes B or C of the Supplementary Register are eligible.

Holstein UK offer rosettes for Champion, Reserve Champion, Junior Champion, Best Exhibitor Bred and Best Udder in Show.

The Holbuts Perpetual Championship Challenge Cup

Presented by the late A.G.M Stevens, ESQ., for the Best Exhibit in classes 205 – 211.

The Fernbrook Perpetual Premier Exhibitor's Cup

Presented for the Exhibitor gaining the most points in classes 205 – 211.

(1st place = 4pts, 2nd place = 3pts, 3rd place = 2pts, 4th place = 1pt)

Judge: Mr P. Bird, Axminster

ENTRY FEE: £5.00 per class	PRIZES	1 st	2 nd	3 rd
CLASS 205 COW – in calf, due to calve before 30 th October in the current year	£40	£30	£20	
CLASS 206 HEIFER – aged 12 months old but under 18 months old Kindly Sponsored by Chewintheud	£40	£30	£20	
CLASS 207 HEIFER – under 36 months old, in calf Kindly Sponsored by The Cattle Information Service	£40	£30	£20	
CLASS 208 HEIFER – in milk to first calving, not more than 36 months old at date of calving	£40	£30	£20	
CLASS 209 COW – in milk	£40	£30	£20	
CLASS 210 PAIR OF FEMALES – any age Kindly Sponsored by Dorset Cattle Breeders	£40	£30	£20	
CLASS 211 GROUP – three females, any age Kindly Sponsored by Synergy Farm Health	£40	£30	£20	
CLASS 212 CALF – under 12 months old on Showday (will split at 6 months if sufficient entries) Kindly Sponsored by Oxbury Bank	£20	£15	£10	

ANY OTHER DAIRY BREED

Championship results recorded as Class 225.

An animal should be entered in only ONE class, except pairs & groups. Calves may also be entered in Young Handler and Young Farmer Club Classes. Any Young Farmer leading in Open Classes must wear their Young Farmer Number as well as their class number.

The Blandford Matthews Perpetual Challenge Trophy

Presented to the Best Jersey Animal in classes 216-223.

The Stephenson Perpetual Championship Challenge Cup

Presented by Messrs. W.L. Stephenson & Son for the Best Guernsey Animal in classes 216-223.

The Cherrington Perpetual Championship Challenge Cup

Presented to the Best Ayrshire Animal in classes 216-223.

Judge: Mr D. Sayer

ENTRY FEE: £5.00 per class	PRIZES	1 st	2 nd	3 rd
CLASS 216 COW – in calf, due to calve before 30 th October in the current year		£40	£30	£20
CLASS 217 HEIFER – aged 12 months old but under 18 months old Kindly Sponsored by Wyke		£40	£30	£20
CLASS 218 HEIFER – under 36 months old, in calf Kindly Sponsored by Duffields		£40	£30	£20
CLASS 219 HEIFER – in milk to first calving, not more than 36 months old at date of calving		£40	£30	£20
CLASS 220 COW – in milk		£40	£30	£20
CLASS 221 PAIR OF FEMALES – any age		£40	£30	£20
CLASS 222 GROUP – three females, any age		£40	£30	£20
CLASS 223 CALF – under 12 months old on Showday (will spilt at 6 months if sufficient entries) Kindly Sponsored by Tractors UK		£20	£15	£10

DAIRY CHAMPIONSHIP

Kindly sponsored by BV Dairy



The Trevor Trim Memorial Dairy Championship Perpetual Challenge

Very kindly presented by his family, to be awarded to the SUPREME DAIRY CHAMPION of the Show (Class 228) together with a Sash of Honour and a Sash of Honour to the Reserve Champion.

The Henry Doggrell Memorial Perpetual Challenge Shield

Very kindly presented by his family, to be awarded to the overall winner of the pairs Championship (Class 227).

Judge: Mr D. Smith, Taunton

CLASS 227 INTERBREED DAIRY PAIRS CHAMPIONSHIP – Judged from the cattle entered into classes 210 or 221.

CLASS 228 SUPREME DAIRY CHAMPIONSHIP – Judged from the Champions & Reserve Champions of the Holsteins & Any Other Dairy Breed classes.

Milking Machinery Very Kindly Contributed by:



MOVEMENT LICENCES, PASSPORTS, and any other document which DEFRA and other regulatory body require **MUST BE AVAILABLE at the time of arrival** with the animals. Any exhibitor not having these to hand will be asked to leave.

Trading Standards have asked us to remind all exhibitors that **ALL** animals will be checked for double tagging, if appropriate

Headline Sheep Sponsor

FriarsMoor

Livestock Health

SHEEP

Young Handler Judging commences at 8.30am

Sheep Breed Judging commences following on from Young Handlers at 9.00a.m.

Sheep Section Show Conditions to be read in conjunction with the General Show Rules on page 8

- Numbers** – One number will be issued to each animal, pair of animals or group of three animals and must be clearly visible during judging. A separate number will be issued for each entry in the Group of Three section and only this number should be visible in these classes. **The Show Numbers will be printed on small card, and we ask all exhibitors to clip these to their top pockets where they will be clearly visible.**
- Class Division, Amalgamation or Withdrawal** – If there are 4 or more of one breed in a class this breed will be judged separately providing at least 4 entries of other breeds remain to make the class viable. For amalgamation or withdrawal of classes please see General Show Rule 14.
- Entries** – Where a breed class is offered exhibits of that breed will only be accepted to those breed classes and will not be entered in a multi breed section.
- Accreditation** – Separate penning and judging rings are provided for MV and non MV sheep, and their status must be recorded on the entry form with **a copy of the MV certificate included with the entry.**
- Documentation** – Please ensure that SAC MV Certificates are available on arrival. Please hand certificate together with AML 1 Movement Licenses, both entry & exit, to Sheep Control to be signed. **Show numbers can be collected at the same time** with any other documentation as required by the latest regulations.
- Class Times** – Exhibits in the Livestock Section must be in the Show Field by 8.00 a.m. on the day of the Show. The Young Handler classes commence at 8.30am sharp. All three classes will be judge at the same time. Be aware that there are often traffic delays affecting access to the Showground.
- Showing** – All classes except the Butchers Lambs and the new Ewe Lamb classes will be judged halter led, please ensure that a proper halter is used. Sheep may be trimmed or untrimmed (freestyle) unless otherwise indicated. No exhibitor shall enter an animal in any class in which the judge may have bred or have an interest in said animal. In the event of a dispute the Society reserves the right to invite an independent judge to place that animal in the class. Tampering to deliberately conceal or otherwise alter an undesirable characteristic of a show animal is not allowed. Sheep entered in these classes that are found to be artificially coloured* or to have in anyway been faked at any time whilst on the showground shall be disqualified. Any allegation must be communicated to the ring stewards on the day and the show's chief Sheep steward shall be responsible for determining the truth of the allegations and if found to be true, instituting disqualification proceedings. **JUDGES ARE INSTRUCTED NOT TO AWARD ANY PRIZE OR COMMENDATION TO ANY ANIMAL WHICH CONTRAVENES THE WELFARE REGULATIONS** *Colouring – the Society will be guided by the rules of the appropriate breed society.
- Mobile Phones:** The use of mobile phones, iPods and similar devices & the wearing of headphones by exhibitors/leaders is totally banned whilst on route to or from the judging/parade ring and when in the ring. Any contravention will result in immediate elimination from the class.
- Grand Parade** – All Breed & Section Champions and Reserve Champions are required to take part in the Parade of Prize Winners which will take place in the Harts of Stur Main Ring at 3.00pm. Failure to appear will incur forfeiture of prize money.
- Overnight Accommodation** – A limited number of covered overnight penning will be provided, with the sheep remaining in these pens during Show Day. This will be available to exhibitors from outside of a 30-mile radius and pens MUST be booked in advance via the entry form.
- Layout:** The avenues between the rows of pens must be kept clear of obstructions. The majority of pens are constructed with 6' hurdles, if an exhibitor wishes to bring a gazebo or similar structure it must be erected within the spare pen or on the end of a row of pen if there is sufficient space.

- Animal Health** - See Rule 17 of The General Show Rules listed within the Livestock Schedule
- Prize Money** – Vouchers of prize money will be handed out with the rosettes after the judging of each class. These vouchers can be exchanged on the day or may be returned alongside the prize winners relevant banking details to the Show Office after the Show and a Bacs transaction will be made. Failure to provide The Show with the relevant bank details within 30 days of the show will result in no payout being made. The Society cannot accept the responsibility for vouchers which are lost or stolen. Prizes valued at £100 or more, and all prize money in Grain & Fodder, and Show Jumping Classes will be issued via Bacs usually within 30 days of the Show.
- Livestock Transport** – Exhibitors should refer to the latest DEFRA regulations regarding the movement of livestock.
- Livestock Vehicles** – In line with current legislation all livestock transport must be clean, vehicles arriving with excessive external soiling will be turned away at the gate. All vehicles will be parked in the designated livestock transport area, see map for location. **All vehicles must be on site and parked up by 8.30am, any vehicles arriving after that time will be directed to the public car park.**
- Veterinary Officers and Doctor** will be on site from 8.00am and can be contacted via the PA Box in the Sheep Lines or the Secretary's tent. Details of emergency and out of hours numbers will be issued with Show tickets.
- Animal Handlers** – It is a condition of entry that all stock handlers, especially children, should only lead animals where they have the necessary strength and experience to cope with that animal. **Children must always be under the direct supervision of, and where necessary accompanied by, a competent adult.**
- Entry & Pen Fees:** Each class has an entry fee of £5 per entry. The fee for each pen booked will be £3. Every exhibitor will be allowed one pen free of charge, without a gate for the storage of kit. There are a few undercover pens, these will be at a fee of £10 per pen. Fresh Pens will be reserved for Day 2 Entries.

PRIZES IN ALL SHEEP CLASSES

A 4th place Rosette & Prize will be awarded in classes of 6 or more exhibits forward with prize money of £7.

A 5th place Rosette will be awarded in classes of 8 or more exhibits forward

A 6th place Rosette will be awarded in classes of 10 or more exhibits forward

In classes where 'Special' rosettes are issued to young competitors, these are only presented to those who have not received a place rosette.

If classes are not well supported, the Show will amalgamate classes. Please ensure you include an email address on your entry form, so you are informed of any amalgamations.

TICKET ISSUE RATIO

1-4 Entries	5-8 Entries	9+ Entries
2 Tickets	3 Tickets	4 Tickets
1 Vehicle	1 Vehicle	2 Vehicles

EXTRA TICKETS – In line with the DEFRA policy to restrict entry to Livestock Areas whilst classes are in progress, it is important that exhibitors order sufficient tickets.

All vehicle occupants are to have a valid Show Ticket, anyone without a valid ticket will not be permitted entry into the Showground. The Show has a strict no ticket, no entry policy.

Livestock enter the Showground via Gate 0, please follow the road signs for Gate 0.

The gate What3Words reference for Gate 0 is: examine.later.downcast.

MOVEMENT LICENCES, PASSPORTS, and any other document which DEFRA and other regulatory body require MUST BE AVAILABLE at the time of arrival with the animals. Any exhibitor not having these to hand will be asked to leave.

Trading Standards have asked us to remind all exhibitors that ALL animals will be checked for double tagging, if appropriate

SHEEP CLASSIFICATIONS

To avoid sheep of the same breed being exhibited in different sections and to ensure that there are sufficient sheep in each class, exhibitors are requested to follow the guidance given below when entering sheep. Where a particular breed has not been classified the organizers reserve the right to enter it in the most suitable section. We have taken guidance from the information issued by the R.B.S.T. but reserve the right to classify animals as detailed below.

BREED	SECTION	Championship Section	Wool Section
Badgerface Welsh Mountain	Hill Heath & Mountain	Minority & Traditional	Natural Coloured
Balwen	Hill Heath & Mountain	Minority & Traditional	Natural Coloured
Beltex	Texels & Continental	Commercial	Down & Fine
Black Welsh Mountain	Black Welsh mountain	Commercial	Natural Coloured
Blue Faced Leicester	Native Longwool	Minority & Traditional	Luster
Blue Texel	Texels & Continental	Commercial	Medium
Border Leicester	Native Longwool	Minority & Traditional	Medium
Boreray	Primitive	Minority & Traditional	Natural Coloured
British Charollais	Texels & Continental	Commercial	Down & Fine
Castlemilk Moorit	Primitive	Minority & Traditional	Natural Coloured
Charollais	Texels & Continental	Commercial	Down & Fine
Clun Forest	Hill Heath & Mountain	Minority & Traditional	Down & Fine
Cotswold	Native Longwool	Minority & Traditional	Luster
Dorper	Texels & Continental	Commercial	Medium
Dorset Down	Dorset Down	Minority & Traditional	Down & Fine
Dorset Horn	Dorset Horn & Poll Dorset	Commercial	Down & Fine
Galway	Native Longwool	Minority & Traditional	Medium
Grayface Dartmoor	Grayface Dartmoor	Minority & Traditional	Luster
Hampshire Down	Hampshire Down	Commercial	Down & Fine
Hebridean	Primitive	Minority & Traditional	Natural Coloured
Herdwick	Hill Heath & Mountain	Minority & Traditional	Natural Coloured
Hill Radnor	Hill Heath & Mountain	Minority & Traditional	Medium
Jacob	Texels & Continentals	Commercial	Natural Coloured
Kerry Hill	Hill Heath & Mountain	Minority & Traditional	Medium
Leicester Longwool	Native Longwool	Minority & Traditional	Luster
Llannwenog	Hill Heath & Mountain	Minority & Traditional	Medium
Lleyn	Texels & Continentals	Commercial	Medium
Manx Loghtan	Primitive	Minority & Traditional	Natural Coloured
North Ronaldsay	Primitive	Minority & Traditional	Natural Coloured
Oxford Down	Minority Downlands	Minority & Traditional	Medium
Poll Dorset	Dorset Horn & Poll Dorset	Commercial	Down & Fine
Portland	Hill Heath & Mountain	Minority & Traditional	Down & Fine
Ryeland	Ryeland	Minority & Traditional	Down & Fine
Ryeland Coloured	Coloured Ryeland	Minority & Traditional	Natural Coloured
Coloured Shetland	Shetland	Minority & Traditional	Shetland
White Shetland	Shetland	Minority & Traditional	Shetland
Soay	Primitive	Minority & Traditional	Natural Coloured
South Down	Texels & Continental	Commercial	Down & Fine
Suffolk	Suffolk	Commercial	Down & Fine
Texel	Texel * Continental	Commercial	Medium
Wensleydale	Native Longwool	Minority & Traditional	Luster
Wiltshire Horn	Hill Heath & Mountain	Minority & Traditional	
Zwartbles	Zwartbles	Commercial	Natural Coloured

DOGS are not permitted in the Cattle or Sheep Areas

Classes to be held on WEDNESDAY 14TH AUGUST 2024

YOUNG HANDLER - SHEEP

HEALTH & SAFETY WARNING: Children must be experienced leaders and be familiar and confident handling their animal. Stewards have total discretion to ban an entry or order withdrawal if they consider it unsafe to proceed.

PLEASE NOTE: These classes will start PROMPT at 8.30am in the FriarsMoor Livestock Health Sheep Judging Rings and all three classes will be judged concurrently, so each child will require their own animal.

JUDGE: Mr F. Fooks, Bridport; Mr A. Selway, Stalbridge; Mr C. Fielder, Hampshire

Classes 300 – 303: Handlers to exhibit a sheep of any breed, age or sex. The class will be judged on presentation and handling ability, the animal not to be judged.

ENTRY FEE: Free	PRIZES	1 st	2 nd	3 rd	4 th	5 th
CLASS 300 YOUNG HANDLER – Handler to be 6 years & under on Show Day Kindly Sponsored by Wooley & Wallis		£20	£15	£12	£10	£7
CLASS 301 YOUNG HANDLER – Handler to be 8 years & under on Show Day		£20	£15	£12	£10	£7
CLASS 302 YOUNG HANDLER – Handler to be 12 years & under on Show Day		£20	£15	£12	£10	£7
CLASS 303 YOUNG HANDLER – Handler to be 16 years & under on Show Day		£20	£15	£12	£10	£7

CHAMPIONSHIP of Young Handler Sheep recorded as class 304.

COMMERCIAL SHEEP CLASSES

DORSET HORN & POLL DORSET

Championship results recorded as Class 311.

The Christopher Hill Perpetual Challenge Cup

Presented by the Sturminster Newton Fatstock Society for the best animal in classes 306 - 310.

The Toni & David Parkes Perpetual Challenge Salvers

These Salvers will be presented for the Best Ram and the Best Ewe in these classes 306 – 310.

All sheep over 12 months old must be shorn on or after 1st February.

Judge: Mr F. Fooks, Bridport

ENTRY FEE: £5.00 per class				
PEN CHARGE: see Rule 18 of Sheep Section Show Conditions	PRIZES	1st	2nd	3rd
CLASS 306 RAM		£20	£15	£10
CLASS 307 EWE Kindly Sponsored by Shelborne Reynolds		£20	£15	£10
CLASS 308 RAM LAMB		£20	£15	£10
CLASS 309 EWE LAMB		£20	£15	£10
CLASS 310 GROUP OF THREE – one of the opposite sex		£20	£15	£10

These Dorset Horn & Poll Dorset classes are open to sheep from MV Accredited & Non-Accredited Flocks

SUFFOLK

Championship results recorded as Class 318.

The Midland Bank Perpetual Challenge Cup

Presented by the Sturminster Newton Fatstock Society for the best animal in classes 313 – 317.

The Suffolk Sheep Society offers a 'Best Exhibit' Rosette for the best Suffolk from a registered flock.

Judge: TBC

ENTRY FEE: £5.00 per class				
PEN CHARGE: see Rule 18 of Sheep Section Show Conditions	PRIZES	1 st	2 nd	3 rd
CLASS 313 RAM		£20	£15	£10
CLASS 314 EWE		£20	£15	£10
CLASS 315 RAM LAMB		£20	£15	£10
CLASS 316 EWE LAMB		£20	£15	£10
CLASS 317 GROUP OF THREE – one of the opposite sex		£20	£15	£10

These Suffolk classes are open to sheep from MV Accredited & Non-Accredited Flocks

HAMPSHIRE DOWNS

Championship results recorded as Class 325.

Judge: TBC

ENTRY FEE: £5.00 per class				
PEN CHARGE: see Rule 18 of Sheep Section Show Conditions	PRIZES	1 st	2 nd	3 rd
CLASS 320 RAM		£20	£15	£10
CLASS 321 EWE		£20	£15	£10
CLASS 322 RAM LAMB		£20	£15	£10
CLASS 323 EWE LAMB		£20	£15	£10
CLASS 324 GROUP OF THREE – one of the opposite sex		£20	£15	£10

These Hampshire Downs classes are open to sheep from MV Accredited & Non-Accredited Flocks

TEXEL & CONTINENTAL

Please refer to the Sheep Classification list at the beginning of this section.

Championship results recorded as Class 334.

The Selway Perpetual Challenge Trophy

Presented by Mr & Mrs A Selway for the Best Texel Sheep Exhibit.

The Mole Valley Perpetual Challenge Cup

Presented by Mole Valley Farmers for the Best Exhibit in classes 327 - 333.

Judge: Mr C. Fielder, Hampshire

ENTRY FEE: £5.00 per class				
PEN CHARGE: see Rule 18 of Sheep Section Show Conditions	PRIZES	1 st	2 nd	3 rd
CLASS 327 SENIOR RAM		£20	£15	£10
CLASS 328 SHEARLING RAM		£20	£15	£10
CLASS 329 SENIOR EWE		£20	£15	£10
CLASS 330 SHEARLING EWE		£20	£15	£10
CLASS 331 RAM LAMB		£20	£15	£10
CLASS 332 EWE LAMB		£20	£15	£10
CLASS 333 GROUP OF THREE – one of the opposite sex		£20	£15	£10

The Breed must be stated on the entry form. Please see Sheep Section Show Conditions Rule 2 for division of class rule. These Texel & Continental classes are open to sheep from MV Accredited & Non-Accredited Flocks.

ZWARTBLES

Championship results recorded as Class 341.

The Kathy Watt Perpetual Memorial Challenge Cup

Donated by the family of the late Kathy Watt for the Champion in classes .

The Southern Challenge Trophy

Presented by P & C Caunter for the Reserve Champion in classes

The Zwartbles Society will award a Rosette to the Champion in classes .

Judge: Mr A. Selway, Stalbridge

ENTRY FEE: £5.00 per class				
PEN CHARGE: see Rule 18 of Sheep Section Show Conditions	PRIZES	1 st	2 nd	3 rd
CLASS 336 SHEALING OR OLDER RAM		£20	£15	£10
CLASS 337 SHEARLING OR OLDER EWE		£20	£15	£10
CLASS 338 RAM LAMB		£20	£15	£10
CLASS 339 EWE LAMB		£20	£15	£10
CLASS 340 GROUP OF THREE – one of the opposite sex		£20	£15	£10

These Zwartble classes are open to sheep from MV Accredited & Non-Accredited Flocks

BLACK WELSH MOUNTAIN

Championship results recorded as Class 348.

The Glebe Heath Perpetual Challenge Shield

Kindly presented by Lyn Cockerill for the best exhibit in classes

Judge: Mrs. L. Cockerill, Wincanton

ENTRY FEE: £5.00 per class				
PEN CHARGE: see Rule 18 of Sheep Section Show Conditions	PRIZES	1 st	2 nd	3 rd
CLASS 343 RAM		£20	£15	£10
CLASS 344 EWE		£20	£15	£10
CLASS 345 RAM LAMB		£20	£15	£10
CLASS 346 EWE LAMB		£20	£15	£10
CLASS 347 GROUP OF THREE – one of the opposite sex		£20	£15	£10

These Black Welsh Mountain classes are open to sheep from MV Accredited & Non-Accredited Flocks

COMMERCIAL SHEEP CHAMPIONSHIP

The Harry Tucker Perpetual Championship Challenge Cup (Class 350)

Presented by the late Harry Tucker, the Perpetual Championship Challenge Cup will be awarded alongside a Sash of honour to the Commercial Sheep Champion of the Show. A Sash of Honour will also be awarded to the Reserve Champion.

The Sheldon Jones Perpetual Championship Challenge Cup (Class 351)

The Perpetual Championship Challenge Cup will be awarded alongside a Sash of honour to the Commercial Group of Three Champion of the Show. A Sash of Honour will also be awarded to the Reserve Champion.

Judge: Mrs. L. Cockerill, Wincanton & Mr A. Selway, Stalbridge

CLASS 350 COMMERCIAL CHAMPIONSHIP – to be judged from the Champion of the following sections: Dorset Horn & Poll Dorset, Suffolk, Hampshire Downs, Texels & Continentals, Zwartables & Black Welsh Mountain	
CLASS 351 COMMERCIAL GROUP OF THREE CHAMPIONSHIP	

Classes to be held on THURSDAY 15TH AUGUST 2024

YOUNG HANDLER - SHEEP

HEALTH & SAFETY WARNING: Children must be experienced leaders and be familiar and confident handling their animal. Stewards have total discretion to ban an entry or order withdrawal if they consider it unsafe to proceed.

PLEASE NOTE: These classes will start PROMPT at 8.30am in the FriarsMoor Livestock Health Sheep Judging Rings and all three classes will be judged concurrently, so each child will require their own animal.

JUDGE: Mr R. Vincent

Classes 353 – 356: Handlers to exhibit a sheep of any breed, age or sex. The class will be judged on presentation and handling ability, the animal not to be judged.

ENTRY FEE: Free	PRIZES	1 st	2 nd	3 rd	4 th	5 th
CLASS 353 YOUNG HANDLER – Handler to be 6 years & under on Show Day		£20	£15	£12	£10	£7
CLASS 354 YOUNG HANDLER – Handler to be 8 years & under on Show Day		£20	£15	£12	£10	£7
CLASS 355 YOUNG HANDLER – Handler to be 12 years & under on Show Day		£20	£15	£12	£10	£7
CLASS 356 YOUNG HANDLER – Handler to be 16 years & under on Show Day		£20	£15	£12	£10	£7

CHAMPIONSHIP of Young Handler Sheep recorded as class 357.

MINORITY & TRADITIONAL BREEDS OF SHEEP

BRITISH – NATIVE LONGWOOLS

Championship results recorded as Class 364.

The Cox Perpetual Challenge Trophy

Judge: Mr M. Hunt, Wincanton

ENTRY FEE: £5.00 per class					
PEN CHARGE: see Rule 18 of Sheep Section Show Conditions	PRIZES	1 st	2 nd	3 rd	
CLASS 359 RAM		£20	£15	£10	
CLASS 360 EWE		£20	£15	£10	
CLASS 361 RAM LAMB		£20	£15	£10	
CLASS 362 EWE LAMB		£20	£15	£10	
CLASS 363 GROUP OF THREE – of the same breed, one of the opposite sex		£20	£15	£10	

The Breed must be stated on the entry form. Please see Sheep Section Show Conditions Rule 2 for division of class rule. These Native Longwool classes are open to sheep from Non-Accredited Flocks only.

Class VBN* Valais Blacknose Classes Contact the Show Office, if sufficient entries we will make a separate breed class.

DORSET DOWN

Please refer to the Sheep Classification list at the beginning of this section.
Championship results recorded as Class 371.

Judge: Mr N.J. Bond, Torpoint

ENTRY FEE: £5.00 per class					
PEN CHARGE: see Rule 18 of Sheep Section Show Conditions	PRIZES	1 st	2 nd	3 rd	
CLASS 366 RAM		£20	£15	£10	
CLASS 367 EWE		£20	£15	£10	
CLASS 368 RAM LAMB		£20	£15	£10	
CLASS 369 EWE LAMB		£20	£15	£10	
CLASS 370 GROUP OF THREE – of the same breed, one of the opposite sex		£20	£15	£10	

The Breed must be stated on the entry form. Please see Sheep Section Show Conditions Rule 2 for division of class rule. These Dorset Down classes are open to sheep from Non-Accredited Flocks only.

SHETLAND SHEEP

Championship results recorded as Class 379.

The John Mylam Perpetual Trophy

Awarded to the Champion Shetland Sheep

The Shetland Sheep Society provide rosettes for novice and young handlers. The judge will assess the abilities of the novice and young handlers who are 16 years old and under during the course of the normal Shetland classes (373-377) and award rosettes accordingly.

Judge: Ms S. Thwaites, Christchurch

ENTRY FEE: £5.00 per class					
PEN CHARGE: see Rule 18 of Sheep Section Show Conditions	PRIZES	1 st	2 nd	3 rd	
CLASS 373 RAM		£20	£15	£10	
CLASS 374 SHEARLING EWE		£20	£15	£10	
CLASS 375 EWE		£20	£15	£10	
CLASS 376 RAM LAMB		£20	£15	£10	
CLASS 377 EWE LAMB		£20	£15	£10	
CLASS 378 GROUP OF THREE – one of the opposite sex		£20	£15	£10	

These Shetland classes are open to sheep from Non-Accredited Flocks only.

GREYFACE DARTMOOR

Championship results recorded as Class 388.

The Cameron Mackintosh Perpetual Salver

Presented by Sir Cameron Mackintosh for the Best Greyface Dartmoor Exhibit in classes 381 - 387.

The Valerie Pratt Memorial Trophy

A bequest from the late Valerie Pratt to be awarded to the Best Exhibit of the opposite sex.

The Hillside & Herne Flocks Perpetual Trophy

To be awarded to the winner of the class 387.

Judge: TBC

ENTRY FEE: £5.00 per class

PEN CHARGE: see Rule 18 of Sheep Section Show Conditions

	PRIZES	1 st	2 nd	3 rd
CLASS 381 RAM		£20	£15	£10
CLASS 382 SHEARLING RAM				
CLASS 383 EWE		£20	£15	£10
CLASS 384 SHEARLING EWE		£20	£15	£10
CLASS 385 RAM LAMB				
CLASS 386 EWE LAMB		£20	£15	£10
CLASS 387 GROUP OF THREE – of the same breed, one of the opposite sex		£20	£15	£10

These Greyface Dartmoor classes are open to sheep from Non-Accredited Flocks only.

PRIMITIVE BREEDS

Championship results recorded as Class 395.

The Pretty Oak Perpetual Challenge Trophy

Kindly presented by Maurice & Gillian Wakling. This trophy will be judged as part of the Championship to include the best Shetland (Boreray, Castlemilk Moorit, Hebridean, Manx Loghtan, North Ronaldsay, Soay)

Judge: Mrs C. Muddiman, Brackley

ENTRY FEE: £5.00 per class

PEN CHARGE: see Rule 18 of Sheep Section Show Conditions

	PRIZES	1 st	2 nd	3 rd
CLASS 390 RAM		£20	£15	£10
CLASS 391 EWE		£20	£15	£10
CLASS 392 RAM LAMB		£20	£15	£10
CLASS 393 EWE LAMB		£20	£15	£10
CLASS 394 GROUP OF THREE – of the same breed, one of the opposite sex		£20	£15	£10

The Breed must be stated on the entry form. Please see Sheep Section Show Conditions Rule 2 for division of class rule. These Primitive Breed classes are open to sheep from Non-Accredited Flocks only.

RYELAND

These classes are for white Ryeland sheep only (coloured Ryelands to enter the Coloured Ryeland classes)
Championship results recorded as Class 402.

The Roy Allen Memorial Trophy

Presented by Mrs Sue Lake for the Best Ryeland Exhibit in classes 397-401.

Judge: TBC

ENTRY FEE: £5.00 per class

PEN CHARGE: see Rule 18 of Sheep Section Show Conditions

	PRIZES	1 st	2 nd	3 rd
CLASS 397 RAM		£20	£15	£10
CLASS 398 EWE		£20	£15	£10
CLASS 399 RAM LAMB		£20	£15	£10
CLASS 400 EWE LAMB		£20	£15	£10
CLASS 401 GROUP OF THREE – of the same breed, one of the opposite sex		£20	£15	£10

These Ryeland classes are open to sheep from Non-Accredited Flocks only.

HILL, HEATH & MOUNTAIN BREEDS

Please refer to the Sheep Classification list at the beginning of this section.
Championship results recorded as Class 409.

The Portland Cup

Presented by Denis & Leona Shaughnessy for the Best Portland Exhibit in classes 404-408.

PORTLAND SHEEP: we understand that there are a number of Portland breeders who might wish to exhibit, it is our policy to respond to demand & encourage all breeds by creating new classes (see Rule 2 of the Sheep Section Show Conditions). Classes will be judged by a Breed Society approved judge. Please contact the Show Office for more information.

Judge: TBC

ENTRY FEE: £5.00 per class

PEN CHARGE: see Rule 18 of Sheep Section Show Conditions

	PRIZES	1 st	2 nd	3 rd
CLASS 404 RAM		£20	£15	£10
CLASS 405 EWE		£20	£15	£10
CLASS 406 RAM LAMB		£20	£15	£10
CLASS 407 EWE LAMB		£20	£15	£10
Kindly Sponsored by Western Design Architects				
CLASS 408 GROUP OF THREE – of the same breed, one of the opposite sex		£20	£15	£10

The Breed must be stated on the entry form. Please see Sheep Section Show Conditions Rule 2 for division of class rule. These Hill, Health & Mountain Breed classes are open to sheep from Non-Accredited Flocks only.

COLOURED RYELAND

These classes are for coloured Ryeland sheep only (white Ryelands to enter the Ryeland classes)
Championship results recorded as Class 416.

Judge: TBC

ENTRY FEE: £5.00 per class

PEN CHARGE: see Rule 18 of Sheep Section Show Conditions

	PRIZES	1 st	2 nd	3 rd
CLASS 411 RAM		£20	£15	£10
CLASS 412 EWE		£20	£15	£10
CLASS 413 RAM LAMB		£20	£15	£10
CLASS 414 EWE LAMB		£20	£15	£10
CLASS 415 GROUP OF THREE – of the same breed, one of the opposite sex		£20	£15	£10

These Coloured Ryeland classes are open to sheep from Non-Accredited Flocks only.

MINORITY DOWNLAND BREEDS

Please refer to the Sheep Classification list at the beginning of this section.
Championship results recorded as Class 423.

Judge: Mr R. Vincent, Okehampton

ENTRY FEE: £5.00 per class

PEN CHARGE: see Rule 18 of Sheep Section Show Conditions

	PRIZES	1 st	2 nd	3 rd
CLASS 418 RAM		£20	£15	£10
CLASS 419 EWE		£20	£15	£10
CLASS 420 RAM LAMB		£20	£15	£10
CLASS 421 EWE LAMB		£20	£15	£10
CLASS 422 GROUP OF THREE – of the same breed, one of the opposite sex		£20	£15	£10

The Breed must be stated on the entry form. Please see Sheep Section Show Conditions Rule 2 for division of class rule. These Minority Downland Breed classes are open to sheep from Non-Accredited Flocks only.

MINORITY SHEEP CHAMPIONSHIP

The Plumber Farms Perpetual Championship Challenge Cup (Class 425)

The Perpetual Championship Challenge Cup will be awarded alongside a Sash of honour to the Minority Sheep Champion of the Show. A Sash of Honour will also be awarded to the Reserve Champion.

The Elizabeth Harris Memorial Challenge Cup (Class 426)

Presented by Leonard Jenkin to the highest placed group of three from the Minority and Traditional Breed sections.

The Pretty Oak Perpetual Challenge Trophy (Class 427)

Kindly presented by Maurice & Gillian Wakling to be awarded to the Best Primitive Animal, selected from the Primitive Breeds & Shetland classes

Judge: Mrs C. Muddiman, Brackley & Ms S. Thwaites, Christchurch

CLASS 425 MINORITY & TRADITIONAL BREEDS CHAMPIONSHIP – to be judged from the Champion of the following sections: Native Longwool, Dorset Down, Shetland, Greyface Dartmoor, Ryeland, Primitive Breeds, Hill Health & Mountain, Coloured Ryelands & Minority Downland Breeds

CLASS 426 MINORITY & TRADITIONAL BREEDS GROUP OF THREE CHAMPIONSHIP

CLASS 427 PRIMITIVE CHAMPION – judged from the champion of the following sections: Primitive Breeds & Shetland Sheep.

FLEECE CLASSES

Taking place in the Sheep Shearing Section, situated away from the Sheep Section.
Championship results recorded as Class 435.

Wool Marketing Board Shield

Kindly presented by the British Wool Marketing Board for the champion of classes 430-434.

Judge: TBC

ENTRY FEE: £3.00 per class

PEN CHARGE: see Rule 18 of Sheep Section Show Conditions

	PRIZES	1 st	2 nd	3 rd
CLASS 430 SHETLAND FLEECE – class for all Shetland Sheep		£20	£15	£10
CLASS 431 DOWN & FINE FLEECE – class for Beltex, Charolais, Clun, Dorset Down, Poll Dorset, Dorset Horn, Hampshire, Ryeland, South Down, Suffolk		£20	£15	£10
CLASS 432 MEDIUM FLEECE – class for Boarder Leicester, Galway, Hill Radnor, Kerry Hill, Llanwenog, Lley, Oxford Down, Portland, Texel		£20	£15	£10
CLASS 433 LUSTER FLEECE – class for Blue Faced Leicester, Cotswold, Greyface Dartmoor, Leicester Longwool, Teeswater Wensleydale.		£20	£15	£10
CLASS 434 NATURAL FLEECE – class for Badger Face, Balwen, Black Welsh Mountain, Boreray, Castle Milk Morrit, Hebridean, Herdwick, Jacob, Manx Logtan, North Ronaldsey, Soay, Zwartbles		£20	£15	£10

These Fleece Classes will be staged in the Sheep Section.

Classification as supplied by the Wool Marketing Board any breed not specified will be entered into the appropriate class as confirmed by the Wool Board judge.

These classes may be split at the judge's discretion.

NOTES

This image shows a single sheet of white paper with horizontal ruling lines. The lines are evenly spaced and run across the width of the page. There are no margins, text, or other markings on the paper.

NOTES

[illegible]

• Advertisement Sales • Design and Print • Showground Sales

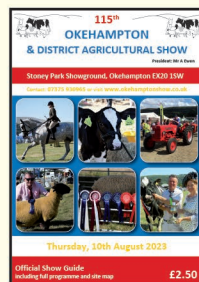
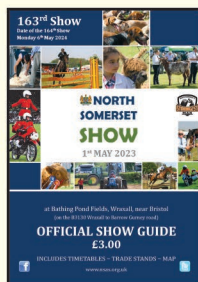
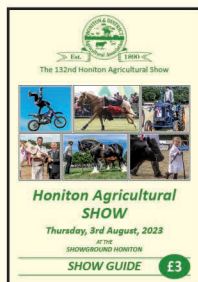
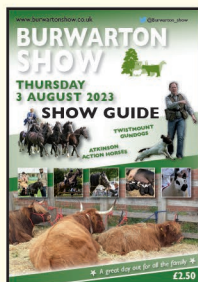
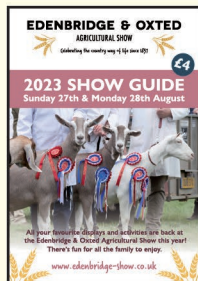

Running an event? Need a programme? Improve profits! Call:



Graham Walton Publishing Ltd
Print and Publishing Solutions

Dean, Cranmore, Shepton Mallet, Somerset BA4 4SA

Tel: 01749 880181 Email: sales@gwpublishing.co.uk Website: www.gwpublishing.co.uk

Working in partnership with the Agricultural Show and Event Industries

follow us on Facebook for regular updates "GW Publishing & Event Support Ltd"

info@porterododson.co.uk

**PORTER
DODSON**
Commercial & Private Law

Proud to support
Gillingham & Shaftesbury Show

Talk to us about:

- Rural business, land and agriculture
- Residential or commercial property law
- Corporate and commercial law
- Wills, probate and estate planning
- Buying or selling a business
- Property disputes
- Family law





**PEARCE
SEEDS**

Specialists in your field



PEARCE GROUP OF COMPANIES

ROSEDOWN FARM • MARSTON ROAD • SHERBORNE • DORSET • DT9 4SX
T: 01935 811400 • E: INFO@PEARCESEEDS.CO.UK • WWW.PEARCESEEDS.CO.UK