



GILLINGHAM & SHAFTESBURY SHOW

16 & 17 AUG 2023



EQUINE SCHEDULE

ENTRIES CLOSE: 1ST AUGUST 2023

ENTRIES ACCEPTED ONLINE

VIA POST - SHOW OFFICE, TURNPIKE SHOWGROUND, MOTCOMBE, SHAFTESBURY, DORSET, SP7 9PL

WEDNESDAY 16 & THURSDAY 17 AUGUST 2023

• Advertisement Sales • Design and Print • Showground Sales

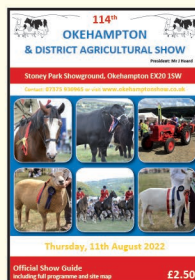
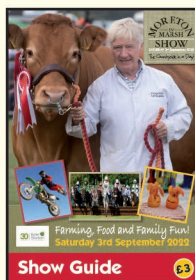
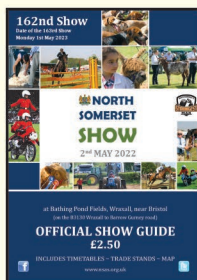
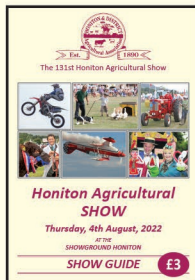
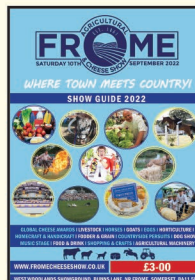
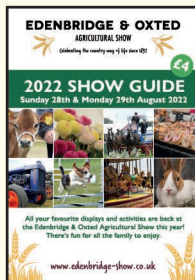
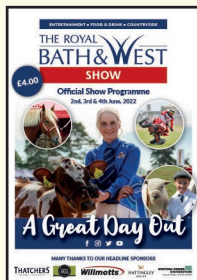

Running an event? Need a programme? Improve profits! Call:



Graham Walton Publishing Ltd
Print and Publishing Solutions

Dean, Cranmore, Shepton Mallet, Somerset BA4 4SA

Tel: 01749 880181 Email: sales@gwpublishing.co.uk Website: www.gwpublishing.co.uk

Working in partnership with the Agricultural Show and Event Industries

follow us on Facebook for regular updates "GW Publishing & Event Support Ltd"



GILLINGHAM & SHAFTESBURY SHOW

16 & 17 AUG 2023

A Company Limited By Guarantee. Registered in England & Wales No. 4971254
Charity Registration No. 1115942

Reminder: All those wishing to enter the Show must have the correct Car Pass & Show Tickets. All persons in vehicle must have a valid show ticket.

OFFICERS & COMMITTEE

PRESIDENT

Mr. M. Bone

SHOW CHAIRMAN

Mr G Simpson

SHOW SECRETARY

N. Hill

ASST. SHOW SECRETARY

Z.Dunne

Show Office, Turnpike Showground, Motcombe, Shaftesbury, Dorset, SP7 9PL
info@gillinghamandshaftesburyshow.co.uk | 01747 823955

HORSE CHAIRMAN

I.M. Dudgeon

HORSE VICE-CHAIRMAN

M. Millward

The Gillingham & Shaftesbury Show is affiliated to
The National Pony Society, Irish Draught Society, British Driving Society

The Gillingham & Shaftesbury Show 2023 will be run in accordance with the rules provided by The Showing Council and British Showjumping. The rules are up to date at the time of printing this schedule. However, they are subject to change since and we ask that entrants include their e-mail address on the entry form so that the Show Office can keep them updated on any changes.

**NOTE – TROPHIES WON BY 2023 EXHIBITORS MUST BE RETURNED
TO THE SHOW OFFICE BY THE 1ST JULY 2024.**

**COMPETITORS ARE REQUESTED TO READ CAREFULLY THE SHOW CONDITIONS
BEFORE MAKING ENTRIES**

The closing date is the 1st August, entries will not be accepted after this date.

PORTER DODSON

Commercial & Private Law

Proud to support Gillingham and Shaftsbury Show

We do more than offer a range of options- we provide a clear sense of direction.

Whether you need advice on commercial or private matters, we're here to help.



porterododson.co.uk



Offering a Prompt and Courteous Service

- Septic Tank Emptying • Temporary Toilet Hire
- Luxury Trailer Toilets and Showers
- Welfare Units • Refrigerated Trailer Units

 01747 871464

 www.robbeale.co.uk

 www.temporaryfacilities.co.uk

 admin@temporaryfacilities.co.uk

NFU MUTUAL STURMINSTER NEWTON AGENCY FOR YOUR INSURANCE AND FINANCIAL PLANNING NEEDS

Call us on **01258 473299**

NFU Mutual, The Creamery,
Station Road, Sturminster Newton,
Dorset, DT10 1BD

sturminsternewton@nfumutual.co.uk



NFU Mutual
INSURANCE | PENSIONS | INVESTMENTS

J L Green & J L Pinder is an appointed representative of The National Farmers Union Mutual Insurance Society Limited (No. 111982). And an introducer to NFU Mutual Select Investments Limited, a member of the NFU Mutual group of companies.



*growing
through
innovation*

Speak to us about:

- Agronomy and consultancy services
- Establishment techniques and soil health
- Cover crop advice
- Pest and disease control
- Seed and fertiliser advice and supply
- Farm business advice
- Precision farming

T: 0115 939 0202

E: enquiries@agrovista.co.uk

www.agrovista.co.uk

Follow us on social media:





THE KINGSTON ETHERINARY GROUP

IN THE HEART OF THE SOUTHWEST

Kingston House
Long Street
Sherborne
Dorset
DT9 3DB
01935 813288

Grove Dene Veterinary Clinic
The Forum
Abbey Manor Park, Yeovil
Somerset
BA21 3TL
01935 421177

Woodlands Equine Clinic
Longburton
Sherborne
Dorset
DT9 5PH
01963 210604

Shavehill Equine Clinic
Buckhorn Weston
Gillingham
Dorset
SP8 5HY
01747 822799

 **FORD FUELS**
Your Local OIL HEATING SPECIALISTS

 01963 363555
 admin@fordfuels.co.uk
 www.fordfuels.co.uk

 **WORCESTER**
Accredited Installer

 **GRANT**
ACCREDITED INSTALLER



**Boiler
Installations**



**Boiler & AGA
Maintenance**



**Oil Tank
Replacements**



**Power
Flushing**



**Free
Quotes**



**Kerosene/
Heating Oil**



**Competitive
Prices**



EXPECT *Far* MORE

At Farnfields Solicitors we always put your interests first, that's why we've been in business since 1936.

Farnfields
SOLICITORS

At Farnfields Solicitors you can always expect a warm welcome combined with dedicated expertise and transparent straightforward pricing. All in all, when choosing us you can expect far more peace of mind.



e-mail: info@farnfields.com or visit www.farnfields.com

GILLINGHAM 01747 825432 | SHAFESBURY 01747 854244 | WARMINSTER 01985 214661



Battens
SOLICITORS

Protecting your farm, family and future

Expert legal advice from
Battens Agriculture and
Rural Property team

0800 652 8373 | www.battens.co.uk
enquiries@battens.co.uk



PROVISIONAL TIMETABLE HORSE & PONY

Classes will not start before designated times as stated below, but may run behind schedule depending on entry numbers.

WEDNESDAY 16TH AUGUST 2023

RING A

Time	Class No.	Classes
8:30	1 – 3	Ridden Hunters & Championship
10:30	4 – 6	Working Hunters & Championship
13:30	8 – 9	Racehorse to Riding Horse Show and with Jumping
15:00	10 – 11	Ridden Cobs Show and with Jumping
16:00	13	Ridden IRISH DRAUGHT

RING B

Time	Class No.	Classes
12:00	7	R & R In Hand
14:00	12	IRISH DRAUGHT IN HAND

Gritchie Brewing Co MAIN RING

10:00	Driving
15:40	Showjumping, Classes SJ1 – SJ4

THURSDAY 17TH AUGUST 2023

RING A

Time	Class No.	Classes
8:30	20	OPEN and Unaffiliated M&M WHP, split by height (OPEN to ALL)
10:00	21 – 25	NPS M&M Ridden and Unaffiliated Leading Rein
12:30	26	Ridden Veteran
13:30	27	Ridden Coloured
14:30	28	Riding Club Horse /Pony Club Horse (Flat)

RING B

Time	Class No.	Classes
9:30	29 – 31	Youngstock and Breeding Classes & Championship
10:30	32	In hand Veterans
11:30	33 – 34	In hand Coloured Classes & Championship
12:30	35 – 42	In hand M&M Classes & Championship

Gritchie Brewing Co MAIN RING

08:00	Amateur Showjumping, Classes SJ5 – SJ9
-------	--

***Timetable subject to change**

Rules for awarding of prizes in Equine Classes, dependent on the number of Horses forward:

- 1 – 3 Entrants forward: 1st Prize Awarded
- 4 – 6 Entrants forward: 2nd Prize Award
- 7 – 9 Entrants forward: 3rd Prize Award
- 10+ Entrants forward: 4th Prize Award

1 – 6 Rosettes will be awarded in all classes.

The Show will strictly not give out awards outside these rules.

The map illustrates the layout of the 2011 National Horse Show grounds. Key features include:

- Arenas:** Main Ring, Heavy Horse Ring, Sheep Ring, Cattle Ring, Equine Ring, and various smaller rings for livestock and equine events.
- Parking:** Red Car Park, Livestock Parking, Horse Car Parking, Dog Show Car Parking, and various other designated parking areas.
- Facilities:** Food & Drink Area, Fun Food & Farming, Restrooms, Showrooms, and other service areas.
- Access:** Multiple gates (Gate 1, Gate 2, Gate 3, Gate 4) and check points for entry and exit.
- Orientation:** North arrow pointing towards the top left of the map.
- Scale:** A scale bar at the bottom indicates distances in feet (0, 100, 200).

Exhibitors Ordered with entry	£12	£2.50
Advance 1	£15	£3
Advance 2	£17	£3
Show Day	£19	£4

1-2 entries	3-5 entries	6+ entries
2 tickets	3 tickets	4 tickets
1 vehicle	2 vehicles	3 vehicles

The vehicle pass admits the vehicle into the Horse Car Park, GATE 4.

Heavy Horses ONLY are to arrive through Gate 1 on the Motcombe Road.

GENERAL SHOW RULES

1. Rules- every exhibitor making entries for the Show shall be deemed to have agreed to abide by these Rules and those set out at the start of the particular section and it is on this condition that entries are accepted.

2. Entries & Fees – all Classes in this Schedule must be entered either online via www.gillinghamandshaftesburyshow.co.uk or on a Show entry form provided and forwarded together with the correct amount of entry fee (cheques payable to 'Gillingham & Shaftesbury Show') to the **Show Office, Turnpike Showground, Motcombe, Shaftesbury, Dorset, SP7 9PL. The closing date is shown on the front cover and entries must be received by first post on that date.** The Show Council reserves the right to refuse any entry. In the event of abandonment or cancellation of the Show, the Society will make refunds of the booking fee at its discretion. The Society will not be liable for any costs incurred by the exhibitor

3. Judging - No exhibitor shall enter an animal in any class in which the judge may have bred or have an interest in said animal. In the event of a dispute the Society reserves the right to invite an independent judge to place that animal in the class. Tampering to deliberately conceal or otherwise alter an undesirable characteristic of a show animal is not allowed. Animals entered in these classes that are found to have their teats /udders sealed; to be artificially coloured or to have in anyway been faked at any time whilst on the showground shall be disqualified. Any allegation must be communicated to the ring stewards on the day and the show's chief steward shall be responsible for determining the truth of the allegations and if found to be true, instituting disqualification proceedings (see also Rule 13). **JUDGES ARE INSTRUCTED NOT TO AWARD ANY PRIZE OR COMMENDATION TO ANY ANIMAL WHICH CONTRAVENES THE WELFARE REGULATIONS.**

4. Details the age of all animals must be correctly given. Should a prize be awarded to any animal, which can be proved to be of a different age to that stated, then such prize shall be awarded to the next best animal. A breeding Certificate may be required to prove that an animal is in foal or calf, to the satisfaction of the Stewards & Judge and the prize may be withheld until so proven.

5. Refunds – Refund of any entry fee will not normally be made after the closing date and substitutions in classes may be accepted up until 10 days before the Show. In the event of cancellation or abandonment of the Show, entry fees may at the discretion of the Show Council be refunded but the Society cannot be held liable for other expenses incurred by the exhibitor.

6. Regulations classes for all livestock are offered subject to any order for prohibition or regulations which may be issued by DEFRA or any other regulatory body.

7. Local classes marked 'Local' are open to exhibitors residing within a radius of 25 miles of Turnpike Showground.

8. Parade – see rules in each section.

9. Trophies will be presented subject to their satisfactory return from the previous winner. Winners of trophies are expected to adequately insure the item, to have them suitably engraved and to ensure their safe return to the Show Office by 1st July, 2023

10. Judges & Stewards the Show Council shall appoint the Judges and no person shall be with the Judges whilst executing their office, except the Stewards in charge and such Stewards shall not officiate in a class where they may be exhibiting. In the event of a change of Judge, for whatever reason, the Show Council will, if time permits, advise those who have entered in the relevant classes, of such change.

11. Prizes The Show will awarded prizes subject to the number of horse forward on the day:

- 1 – 3 Entrants: 1st Prize Awarded
- 4 – 6 Entrants: 2nd Prize Award
- 7 – 9 Entrants: 3rd Prize Award
- 10+ Entrants: 4th Prize Award

The Show will strictly not give out awards outside these rules. Vouchers of prize money will be handed out with the rosettes after the judging of each class. These vouchers can be exchanged on the day or may be returned to the Show Office after the Show and a cheque will be issued. The Society cannot accept responsibility for vouchers which are lost or stolen. Prize valued at £100 or more and all prize money in grain & fodder, show jumping classes will be sent out by post usually within 30 days of the Show

12. Objections an exhibitor wishing to make an objection, shall do so in writing, to the Secretary within one hour of the judging or event and such objections shall be accompanied by a deposit of £20(which shall be forfeited if the objection is judged to be frivolous). All objections will be considered by a panel of not less than three Members of the Society and their decision shall be final. The Society reserves the right to pass details of the objection to the relevant Association or Breed Society.

13. Infringement prizes may be withheld should any infringement of the Conditions or Breed Society Rules be discovered and the decision of the Show Council as to the interpretation of the Schedule, its Conditions and awards, in all cases shall be final. A report will be sent to the relevant Breed Society

14. Amalgamation or Withdrawal of Classes, the Show Council reserves the right to amalgamate or withdraw, prior to the Show, any class or classes advertised in the Schedule, whether on account of insufficient entries or from any cause whatsoever, nor shall they be obliged to give notice of such change to any but the Judge and those who have entered the classes in question.

15. Documentation Movement Licenses, Passports, MV Certificates and other documentation which DEFRA or other regulatory body may require **must be available on arrival of the animals at the Show.** Any exhibitor not having these to hand will be asked to leave the Showground immediately. The Agricultural Holding Number for the Turnpike Showground is 11/164/8001.

16. Accidents The Society will not be responsible for any loss, illness, damage or accident that may occur to any person, animal, exhibit or property at the Show. It is a condition of entry that exhibitors shall hold the Show harmless and indemnify it against any legal proceedings arising from any such accident. **All exhibitors must be covered by their own 'Public Liability' insurance. All accidents must be reported at the Show Secretary's office.**

17. Animal Health any exhibitor who brings an animal to the Showground suffering from a contagious or infectious disease, shall be responsible for the consequential loss and expenses incurred by the Show and any other exhibitor or exhibitors as a result and in addition shall be liable to pay the Society a fine of £5,000. In any case concerning the health or well being of an animal, the decision of the Society's Veterinary Officer shall be final.

18. ANIMAL WELFARE The Society expects all exhibitors to observe best practice at all times. The Society follows the guidance of the Animal Welfare Act 2006 Section 9 (2). The Society forbids the administration to Show exhibits of tranquillisers or other drugs which may in any way affect the performance of the animals or making it behave in the Show ring in a manner which is not natural. The Society forbids to use of colouring or other preparations to enhance an animal. The Society reserves the right to take any necessary samples and it will be reported to the Council, and dealt with at their discretion. In addition the matter will be referred to the appropriate Breed Society or Organisation

19. Behaviour All animals must be controlled to the satisfaction of the Stewards, who have the power to exclude from the Showground any animal likely in their opinion to cause a danger. **Dogs** must be kept on a short lead at all times. Dogs are NOT permitted to enter the cattle & sheep areas or the public marquees. If a competitor or anyone connected with a competitor is guilty of using improper behavior or abusive language towards any animal or person, the Stewards have the authority to order that person to leave the Showground.

20. Information whilst the Society make every effort to ensure that the information given is correct, it cannot be held responsible for errors included in the Schedules and Catalogue. **Qualifying Classes are offered in good faith, based on the best information available at the time of going to press.**

21. Mobile Phones The use of mobile phones, iPods, MP3 players and similar devices & the wearing of headphones by exhibitors/riders/leaders is totally banned whilst on route to or from the judging/parade ring and when in the ring. Any contravention will result in immediate elimination from the class

22. Data Protection Act Information from entry forms is stored in a computer, but such data will not be passed on to other data banks. **The name and address of each exhibitor will be published in full unless otherwise requested.**

23. Livestock Rider – Leader – Driver - It is a condition of entry that all stock handlers, especially children, should only lead animals where they have the necessary strength and experience to cope with that animal. Children must always be under the direct supervision of, and where necessary accompanied by, a competent adult.

24. Entry tickets and passes Tickets and vehicle passes will be dispatched in good time and details of the ratio of tickets to entries can be found at the front of each section. Exhibitors Tickets will be emailed prior to the Show and are required to gain access to the Show. Extra tickets are available at a special rate if ordered on the entry from;-

Admission Charges	Adult	Child (4-16 yrs)
Exhibitors Ordered with entry	£12	£2.50
Advance 1	£15	£3
Advance 2	£17	£3
Show Day	£19	£4

TICKET ISSUE RATIO

1-2 entries	3-5 entries	6+ entries
2 tickets	3 tickets	4 tickets
1 vehicle	2 vehicles	3 vehicles

HORSE & PONY CLASSES

Conditions

- 1. Numbers** One number is issued to each animal, it must be used in each class and be clearly visible.
- 2. Hats - Protective head gear which conforms to and which is marked with the appropriate, current specifications, with the chins strap securely fastened, MUST BE WORN AT ALL TIMES whilst mounted on the Showground**
- 3. FALLS – A fall of a horse or rider in any class will result in retirement from the class and riders must leave the ring dismounted.**
- 4. Rider, Leader, Driver** - It is a condition of entry that all exhibitors, especially children, should only lead/ride animals or drive turnouts where they have the necessary strength and experience to cope with that animal. Children must always be under the direct supervision of, and where necessary accompanied by, a competent adult.
- 5. Passports** – It is recommended that Horse Passports travel with the horse(s) as these would be required should the horse need to be treated by a Veterinary Surgeon
- 6. Equine Flu** it is strongly recommended that horses and ponies should be currently vaccinated against equine flu before the Show. The Society's Veterinary Officers will carry out checks in the Horse Area and the Stewards are empowered to require any animal showing clinical signs of horse flu to be removed immediately from the Showground. In the event of a serious outbreak, the Society reserves the right to require Vaccination Certificate to be produced.
- 7. Entries & Class details** – The Society reserves the right to make discretionary changes on the day
- 8. Substitutions** No Substitutions will be accepted after 2nd August except at the Show's discretion and as allowed under BSJA rules.
- 9. Class times** Competitors should be ready in good time for their **SECTION** start times. The times are shown in a timetable at the start of the schedule and above each section as it may be possible that preceding classes may have been cancelled or amalgamated. Also be aware that there are often traffic delays affecting access to the Showground. Every attempt is made to avoid classes clashing – select classes carefully – No refunds will be made.

10. **Veterinary Officers, Doctor & Farrier** will be on site from 8am on Show days and they can be contacted via the **Horse Control Tent**.
11. **Hygiene – Do not clean out horse transport**, these fields are used for other public events and animal grazing
12. **Trophies** must be returned cleaned and in good condition to the Show Office by 1st. July. It is a condition of winning, that the trophy is engraved in a suitable style at the winner's expense.
13. **ROSETTES – The Society will award Rosettes to 6th place in each class. In classes where 'Special' rosettes are issued, these are only presented to those who have not received a place rosette.**
14. **DOGS – Equine Exhibitors who bring dogs to the Showground must keep the Dog on a short lead at all times. Dogs are not permitted to enter the cattle & sheep areas nor any public marquee.**
15. **Vouchers of prize money will be handed out with the rosettes after the judging of each class. These vouchers can be exchanged on the day or may be returned to the Show Office after the Show and a cheque will be issued. The Society cannot accept responsibility for vouchers which are lost or stolen.** The Vouchers will be cashed at the BANK which is located just inside Gate No.1 to the north of the main ring. Prize valued at £100 or more and all prize money in, show jumping and scurry driving classes will be sent out by post usually within 30 days of the Show
16. **Mobile Phones** The use of mobile phones, iPods, MP3 players and similar devices & the wearing of headphones by exhibitors/riders/leaders is totally banned whilst on route to or from the judging/parade ring and when in the ring. Any contravention will result in immediate elimination from the class
17. **LUNGING – No lunging is allowed on the Showground**
18. The Show will awarded prizes subject to the number of horse forward on the day:
 1 – 3 Entrants: 1st Prize Awarded
 4 – 6 Entrants: 2nd Prize Award
 7 – 9 Entrants: 3rd Prize Award
 10+ Entrants: 4th Prize Award
The Show will strictly not give out awards outside these rules.
19. **The closing date in each section is the last date to purchase additional tickets at the exhibitor rate.** Tickets are expected to sell out in advance of the Show and there will be none to purchase at the Show itself. The Show has reserved a number of tickets for exhibitors but once the closing date has passed any tickets not required by exhibitors will be sold for public admission. The Show will not be held responsible for an exhibitor being unable to bring in additional help for the Show due to not pre booking as required. **All Vehicle occupants are to have a valid Show Ticket, anyone without a valid ticket will not be permitted entry into the Showground. The vehicle pass admits the vehicle into the Horse Car Park.**
20. **Please do not muck out Lorries onto the Showground** which is grazed by animals and used as an Event Venue throughout the summer including the week after the Show. Exhibitors are requested to clear up after their horses within the lorry park.

EQUINE INFLUENZA

Equine Influenza and Tetanus vaccinations are a compulsory requirement for all horses attending the Gillingham and Shaftesbury Show. The requirement for the first 3 vaccinations is as follows: the first 2 vaccinations 21 – 92 days apart, a third booster between 150-215 days, and an annual booster vaccination within 365 days thereafter. No horse should enter competitions within 7 days of an EI vaccination. Foals should commence vaccinations at 6 months old. This Rule may be subject to change from guidance from the FEI/BEF and any changes will be notified via the Showing Council and ASAO websites. The current FEI ruling is for a six monthly booster as opposed to annual; therefore it is recommended that you check with shows that fall under FEI regulation before entering e.g. Windsor, Hickstead, HOYS etc. In 2023 this show is happy to accept annual vaccinations based on current guidance.

Thank you to our Equine Vets: Gibbs Marsh & Farrier: Sam Wilkes



DAY 1: WEDNESDAY 16TH AUGUST 2023

RING A:

RIDDEN HUNTER CLASSES

Kindly Sponsored by Thales

THALES

Building a future we can all trust

8:30am start

JUDGE: Conformation: Mrs J Bryer

Ride: Miss S Hawke

NB: Mounting Block may be used by the ride judge

The Houghton Brown Perpetual Championship Challenge Cup

Presented by the late Col. J. Houghton Brown, D.S.O., T.D., for the Best Exhibit in Classes 1 - 3

The Vaughan Perpetual Local Challenge Cup

Presented by Miss P. Vaughan for the Best Exhibit in Class 1.

The Dorset Lettings Perpetual Challenge Trophy

Presented by Dorset Lettings of Shaftesbury for the winner of class 2

The George Young Perpetual Challenge Cup

Presented by his family in memory of the late G.J. Young Esq., for the Winner of Class 3

ENTRY FEE: £15.00

PRIZES

1st

2nd

3rd

CLASS 1 LOCAL NOVICE HUNTER. Mare Or Gelding, 4 years and over.
Height exceeding 148cm (approx. 14.2hh). Combination not have won a 1st prize of £30 or a total of more than £100 in ANY Ridden Classes before 1st January in the current year.

£30 £20 £15

CLASS 2 SMALL HUNTER. Mare or Gelding, 4 years old or over.
Height exceeding 148cms (approx. 14.2hh) but not exceeding 158cms (approx. 15.2hh)

£30 £20 £15

CLASS 3 OPEN RIDDEN HUNTER. Mare or Gelding, 4 years old or over, minimum height 148cm (14.2hh approx.). A 4th prize of £10 will be awarded in classes of ten or over
The Show Society will award Rosettes to 6th Place

£30 £20 £15

Any Hunter which in the opinion of the Judge is up to more than the weight specified in the class for which it is entered shall be directed to a heavier weight class.

Championship for all 1st and 2nd prize winner in classes 1-3.

These Hunter classes are open to all exhibitors

WORKING HUNTER CLASSES

10:30am start

JUDGE: Conformation: Mrs C Keevil

Ride: Mrs J Rimmer

COURSE BUILDER: Mr. N Payne

The Athens Butterfly Perpetual Challenge Trophy

Presented by Mr. & Mrs. R A Palmer for the best exhibit in Class 4, Local Working Hunter

The Dorset Lettings Perpetual Challenge Trophy

Presented by Dorset Lettings of Shaftesbury for the champion of this section, classes 4 - 6

ENTRY FEE: £17.50		PRIZES	1 st	2 nd	3 rd
CLASS 4	LOCAL NOVICE WORKING HUNTER - Mare or Gelding, 4 years old or over. Exceeding 148cms. To be judged fences approx. 80cm Maximum height (Local Class – see Rule 8 of the General Show Rules) The combination of horse & rider never to have previously won a WH class. Kindly Sponsored by Woolley & Wallis.		£40	£30	£20
CLASS 5	OPEN WORKING HUNTER - Mare or Gelding 4 years old or over. Exceeding 148cms to be judged 60% for Jumping, 40% for Hunter Classes. (The jumping will be judged 40% for actual jumping and 20% for style over a minimum of 8 and a maximum of 12 fences not exceeding 90cm maximum height, 40% for Ride or Show and Conformation). Each hunter must be shown with the same rider throughout the class.		£40	£30	£20
CLASS 6	OPEN WORKING HUNTER - Mare or Gelding 4 years old or over. Exceeding 148cms to be judged 60% for Jumping, 40% for Hunter Classes. (The jumping will be judged 40% for actual jumping and 20% for style over a minimum of 8 and a maximum of 12 fences not exceeding 100cm maximum height, 40% for Ride or Show and Conformation). Each hunter must be shown with the same rider throughout. Grade A Show-jumpers and Advanced Event Horses are excluded from this class. A 4 th prize of £15 will be awarded in this class if there are ten or over entries forward.		£40	£30	£20

Championship for all 1st and 2nd prize winners in classes 4-6.

RACEHORSE TO RIDING HORSE

◆◆◆◆
THE JOCKEY CLUB Kindly sponsored by The Jockey Club, Wincanton Racecourse
 WINCANTON

JUDGE: Ms C Chamberlayne

13:30 Start

ENTRY FEE: £15.00 (if entering classes 8 & 9 total entry fee £25, £5 discount if both classes entered)

		PRIZES	1 st	2 nd	3 rd
CLASS 8	RACEHORSE TO RIDING HORSE, RIDDEN – Open to mares and geldings, 4 years and over, open to any height. To follow directly on from class 8		£30	£20	£15
CLASS 9	RACEHORSE TO RIDING HORSE, TO INCLUDE SMALL JUMPS – Open to mares and geldings, 4 years old and over, open to any height. Jumps of 75cm in height maximum.		£30	£20	£15

OPEN RIDDEN COB

15:00 Start

JUDGE – Ms C Chamberlayne

The Society will award Rosettes to 6th place

Entry Fee £15.00, (if entering classes 10 & 11 total entry fee £25, £5 discount if both classes entered)

	PRIZES	1 st	2 nd	3 rd
CLASS 10 OPEN RIDDEN COB - 4 years old and over, open to lightweight, heavy weight and maxi cobs.		£30	£20	£15
CLASS 11 OPEN RIDDEN COB with JUMPING –4 years old and over, open to Lightweight, heavyweight and maxi cobs.		£30	£20	£15

IRISH DRAUGHT, RIDDEN

16:00 Start

CONFORMATION JUDGE – Vicky Mathews

RIDE JUDGE – Ms C Chamberlayne

IDHS (GB) £2000 Ridden Challenge: This show is a Qualifier for The IDHS (GB) £2000 Ridden Challenge. The highest placed horse/s (not already qualified) from each of the following classes (please enter class number/s) will qualify for the final of the IDHS (GB) £2000 Ridden Challenge which will be held at the IDHS (GB) National Championship Show on 2nd & 3rd September 2023 at Onley Equestrian Centre, Onley Grounds Farm, Willoughby, Rugby, Warwickshire, CV23 8AJ. A horse may only qualify for the final once, regardless of the type or number of classes won, placed in or entered. Qualifiers will be contacted by a member of the IDHS Show Team. Qualifiers are required to complete an online form at www.idhs.gb.org.uk to inform the IDHS (GB) that they have qualified for the final. In the final, the Champion will be awarded £1000 prize money, and a trophy the Reserve Champion will be awarded £500 and 3rd to 7th inclusive will be awarded £100 each. In addition, the highest placed Purebred Irish Draught will receive a trophy and £100 and the highest placed Sport Horse will receive a trophy and £50.

Affiliation kindly sponsored by Lindsey Millar

ENTRY FEE: £15.00	PRIZES	1st	2nd	3rd
CLASS 13 RIDDEN IRISH DRAUGHT AND IRISH DRAUGHT SPORT HORSE		£30	£20	£15
4 years old and over, stallion (see Eligibility Criteria), mare or gelding registered on the Irish Draught Breed Register or on the ID Sport Horse Register				

RING B:

RACEHORSE TO RIDING HORSE IN HAND



Kindly sponsored by The Jockey Club, Wincanton Racecourse

12:00pm start

JUDGE: Ms C Chamberlayne

ENTRY FEE: £15.00

PRIZES

1st

2nd

3rd

CLASS 7 RACEHORSE TO RIDING HORSE, IN HAND –

£30

£20

£15

Open to mares and geldings, 3 years and over, open to any height.

IRISH DRAUGHT IN HAND

2.00pm start

JUDGE: Vicky Mathews

The Moorbennhall Irish Draught Youngstock Challenge: This show is a Qualifier for The Moorbennhall Irish Draught Youngstock Challenge. The two highest placed pure-breds from each age group that have not already qualified in Class/Classes (please enter class number/s) – yearlings, two year olds and three year olds – eligible for Class 1 in the Irish Draught Breed Register by a Class 1, Class 2 or RID (GB) sire out of a **Graded Mare**, or if one or both have already qualified, the horse next in line in each age group will qualify to go forward to their respective final, which will be held at the IDHS (GB) National Championship Show on 2nd & 3rd September 2023 at Onley Equestrian Centre, Onley Grounds Farm, Willoughby, Rugby, Warwickshire, CV23 8AJ. Qualifiers will be contacted by a member of the IDHS Show Team. Qualifiers are required to complete an online form at www.idhs.gb.org.uk to inform the IDHS (GB) that they have qualified for the final. In the final, there will be three preliminary classes with the two highest placed semi-finalists from each class going forward to the Championship where the Champion will receive £500 and the Reserve Champion £150

Affiliation Kindly sponsored by Lindsey Millar

ENTRY FEE: £15.00

PRIZES

1st

2nd

3rd

Class 12 IN HAND IDHS QUALIFIER FOR YOUNGSTOCK

£30

£20

£15

please see wording above.

DAY 2: THURSDAY 17TH AUGUST 2023

RING A:

OPEN & UNAFFILIATED M&M WHP, SPLIT BY HEIGHT (OPEN TO ALL)

08:30 Start

Judge: Miss J Newbury,

Entry Fee: £15.00

PRIZES	1 st	2 nd	3 rd
	£30	£20	£15

Class 20 UNAFFILIATED OPEN & M & M WORKING HUNTER PONIES

The Millward Perpetual Challenge Cup

Presented by Mrs Millward

To jump different heights but judged as one class.

Ponies not exceeding 122cms

Ponies exceeding 122cms but not exceeding 133cms

Ponies exceeding 133cms but not exceeding 143cms

Ponies exceeding 143cms but not exceeding 153cms

Please ensure heights of ponies are stated on entry form.

REGISTERED MOUNTAIN AND MOORLAND PONIES

(Affiliated to the National Pony Society) **This section will be run under NPS Rules**

10:00 Start

RIDDEN CLASSES

JUDGE – Miss J Newbury

Class 21 is a qualifier for the NPS/Showing Classics M&M Leading Rein National Championships

Class 23 is a qualifier for the NPS/Showing Classics M&M First Ridden National Championships

Classes 24 & 25 is a qualifier for the NPS/Ringside Stud Open Ridden National Summer Championship

NPS/THE NICHOLLS FAMILY M&M Ridden Silver Medal Rosette Championship - Leading Rein & First Ridden not eligible to compete

A Silver Medal Rosette is offered by the National Pony Society for the best registered pony in the Mountain & Moorland Ridden Section (excluding Lead Rein & First Ridden).

Gillingham & Shaftesbury Show Champion & Reserve Champion Rosettes in each Section (Classes 21-23, & 24-25).

ENTRY FEE: £15.00

PRIZES	1 st	2 nd	3 rd
	£30	£20	£15

CLASS 21 LEADING REIN qualifies for the NPS Showing Classics M&M Leading

Rein National Championship open to mares & geldings four years or over, not exceeding 122cm. (12hh), registered in the main body of their respective Breed Society studbook. Riders must have attained their 3rd. birthday but must not have attained their 9th birthday before 1st January in the current year. To be shown in one of the snaffle bridles illustrated in the NPS Rule Book.

CLASS 22 OPEN UNAFFILIATED LEADING REIN PONY, MARE OR GELDING Open

£30 £20 £15

to all – 4 years old and over, not exceeding 122cms (12.0 h.h.). Riders not to be attained their 9th birthday before 1st January in the current year. In Leading Rein Classes the rein **MUST** go directly from the bit of the riders' hand with no extra aid or attachment to or the saddle. The attendant **MUST** affix the lead rein to the **NOSEBAND ON WHICH IT MUST REIN WHILE THE PONY IS IN THE RING**. Whilst in the ring the ponies must be lead at all times by the handler. **Plaiting not essential**. Special rosettes awarded to all unplaced exhibitors.

CLASS 23	FIRST RIDDEN qualifies for the NPS/Showing Classics First Ridden National Championship. Open to mares & geldings four years old and over, not exceeding 128cm (12.2hh), registered in the main body of their respective Breed Society studbook. Riders must have attained their 3rd. birthday but must not have attained their 12th birthday before 1st January of the current year.	£30	£20	£15
-----------------	---	------------	------------	------------

CLASS 24	LARGE BREEDS qualifies for the NPS/Ringside Stud M & M Open Ridden National Summer Championship. Open to registered pure bred Mountain & Moorland mares, geldings or stallions 5 year old and over. NPS/Corscaron Horse Essentials Home Produced Ridden Championship Qualifies – wear white arm bands. NPS/Supreme Products Young Rider Championship Qualifier – for rider up to 25 years NPS/Black Country Saddles M&M Championship Qualifier	£30	£20	£15
-----------------	---	------------	------------	------------

CLASS 25	SMALL BREEDS qualifies for the NPS/Ringside Stud M & M Open Ridden National Summer Championship. Open to registered pure bred Mountain & Moorland mares, geldings or stallions 5 years old and over. NPS/Corscaron Horse Essentials Home Produced Ridden Championship Qualifies – wear white arm bands. NPS/Supreme Products Young Rider Championship Qualifier – for rider up to 25 years NPS/Black Country Saddles M&M Championship Qualifier	£30	£20	£15
-----------------	--	------------	------------	------------

RIDDEN VETERANS

12:30 Start

JUDGE – Mr Crispin Mould, Englefield Green

The Show will award Rosettes to 6th place

Entry Fee: £15.00

PRIZES

1st	2nd	3rd
£30	£20	£15

CLASS 26 RIDDEN VETERAN – open to horses and ponies 15 years old and over.
Special rosette awarded to non-prize winners 20 years of age and over.
Class may be split if sufficient entries: 15-19 years and 20 years & over.
A 4th prize of £10 will be awarded in classes of ten or over.

RIDDEN COLOURED HORSES AND PONIES

Kindly Sponsored by Dorset Bench Hire

13:30 Start

JUDGE – Ms. S Warwick

The Show will award Rosettes to 6th place

Entry Fee: £15.00

PRIZES

1st	2nd	3rd
£30	£20	£15

CLASS 27 RIDDEN COLOURED – open to skewbald and piebald 4 years old and over.

Exhibits will NOT be ridden by the judge. Class may be split at the Judge's discretion.

CLASS	RIDING CLUB HORSE / PONY CLUB HORSE, FLAT	£30	£20	£15
--------------	--	------------	------------	------------

Suitable for all RC and PC activities. Will not be ridden by the judge.
Will be split if sufficient entries.

DAY 2: THURSDAY 17TH AUGUST 2023

RING B

YOUNG HORSE BREEDING IN HAND

9:30 Start

JUDGE: Mr Crispin Mould, Englefield Green

The Wallis Perpetual Championship Challenge Cup

Presented by the late Major K. R. Wallis, for the champion of classes 29-31

The Dufosse Local Perpetual Challenge Cup

Presented by his family, in memory of the late H. W. Dufosse, Esq, for the Best Local Brood Mare in class 29.

Entry Fee: £15.00

PRIZES

1 st	2 nd	3 rd
£30	£20	£15

CLASS 29 BROOD MARE – certified in foal or with own foal at foot.

Foals to be at least 3 weeks old

CLASS 30 FOAL – colt, gelding or filly foaled out of mares in class 1

£30 £20 £15

CLASS 31 YOUNG HORSE, YEARLING, TWO- & THREE-YEAR-OLD –

Colt, Gelding or Filly, class may be split if sufficient entries.

Special rosette awarded to the best Yearling.

£30 £20 £15

IN HAND VETERANS

10:30 Start

JUDGE: Mr Crispin Mould, Englefield Green

Entry Fee: £15.00

PRIZES

1 st	2 nd	3 rd
£30	£20	£15

CLASS 32 IN HAND VETERANS – Open to horse and pony 15 years and over.

Special rosettes will be awarded to all unplaced exhibits 20 years of age and over.

Maybe split if sufficient entries: Ages 15 – 19 & Age 20 and over

IN HAND COLOURED HORSES AND PONIES



Kindly Sponsored by Cranborne Chase Cider

11:00 Start

JUDGE: Ms S Warwick

Entry Fee: £15.00

PRIZES

1 st	2 nd	3 rd
£30	£20	£15

CLASS 33 IN HAND YOUNGSTOCK – Open to skewbald and piebald horses and ponies up to 3 years old.

CLASS 34 IN HAND COLOURED – Open to skewbald and piebald horses and ponies 4 years old and over.

£30 £20 £15

Championship for all 1st and 2nd place prize winners in classes 33 and 34.

IN HAND MOUNTAIN AND MOORLAND PONIES

(Affiliated to the National Pony Society) This section will be run under NPS Rules.

12:30 Start

JUDGE: Mrs. A McHale

Entry Fee: £10.00

The Sime Perpetual Championship Challenge Cup

Presented by Messrs. Sime, Jewellers, Gillingham for the best exhibit in classes 35-42.

The Hurstfield Perpetual Challenge Cup

Presented by Mr. and Mrs. Newman for the best New Forest pony in class 36.

The Dusky Perpetual Challenge Cup

Presented by the Silver Horseshoes Riding Stables for the best New Forest Pony in class 37.

The Verner Perpetual Challenge Cup

Presented by Mrs. Verner for the First Prize Winner of class 36.

The Glen-Coats Three Perpetual Challenge Cups

Presented by Miss E. Glen-Coats for First Prize Winners in class 37, 39 and 40.

The Victor Toogood Memorial Perpetual Challenge Trophy

Presented by Mrs. S. Toogood for the best mare and foal in classes 41 and 42.

Classes 35 – 42 to be run under National Pony Society Rules – Stallions and Colts two years and over must have Ministry of Agriculture, Breed Society or NPS Stallion License unless otherwise stipulated by their Breed Society. **NPS Silver Medal Championship Conditions:** to be judged under the Rules of the NPS. The NPS Silver Medal Rosette are only awarded when the Owner of the champion pony is a Qualifying or Life Member of the NPS. If the owner of the Champion pony is not a Member, the rosette may be awarded to the Reserve Champion. If the Champion pony has previously qualified it is still entitled to the Silver Medal Rosette, but the Qualification Card goes to the Reserve Champion pony provided the owner of that pony is a member of the NPS. The Silver Medal Rosette and the Qualification Card can only be awarded no lower than first Reserve. Qualifiers are entitled to compete if the final of the Silver Medal Rosette Championship to be held at the NPS Summer Championship Show in 2024. Foals are not eligible for Silver Medal Championships.

MIXED IN HAND CLASSES

NPS Kilmannan Stud M&M In Hand Silver Medal Rosette Championship

A Silver Medal Rosette is offered by the National Pony Society for the best registered pony in the Mountain and Moorland In Hand Section. The sponsor's rosette is also awarded to the pony receiving the Qualification Card.

Classes 25-31 are qualifiers for the NPS/HORSEQUEST In Hand Summer National Championships.

	PRIZES	1 st	2 nd	3 rd
CLASS 35 LARGE BREEDS YEARLING – Open to Welsh C and D, Connemara, New Forest, Highland, Dales and Fell yearlings.		£20	£15	£10
CLASS 36 LARGE BREEDS 2- OR 3-YEAR-OLD – Open to Welsh C and D, Connemara, New Forest, Highland, Dales and Fell 2 or 3 year old Colt, Filly or Gelding.		£20	£15	£10
CLASS 37 LARGE BREEDS 4 YEARS OLD OR OVER – Open to Welsh C and D, Connemara, New Forest, Highland, Dales and Fell 4 year old and over Mare, Gelding or Stallion.		£20	£15	£10
CLASS 38 SMALL BREEDS YEARLING – Open to Dartmoor, Exmoor, Shetland, Welsh A and B Yearlings.		£20	£15	£10
CLASS 39 SMALL BREEDS 2- OR 3-YEAR-OLD – Open to Dartmoor, Exmoor, Shetland, Welsh A and B 2 or 3 year old Colt, Filly or Gelding.		£20	£15	£10
CLASS 40 SMALL BREEDS 4 YEARS OLD OR OVER – Open to Dartmoor, Exmoor, Shetland, Welsh A and B 4 year old or over Mare, Gelding or Stallion.		£20	£15	£10
CLASS 41 MARE – Open to large and small breeds with foal at foot. Must have foaled during the current year but not within three weeks of Show day.		£20	£15	£10
CLASS 42 FOAL – Open to large and small breeds. Must have been born in the current year and must be at least three weeks old on Show day.		£20	£15	£10

CLASSES MAY BE AMALGAMATED IF INSUFFICIENT ENTRIES

Gillingham & Shaftesbury Show Championship for all 1st and 2nd prize winners in classes 35-42.

SHOWJUMPING

DAY 1: WEDNESDAY 16TH AUGUST 2023

Gritchie Brewing Co Main Ring

Prize money will be paid via BACs within 1 month of the show.

ONLINE ENTRIES ONLY – www.gillinghamandshaftesburyshow.co.uk

Class SJ1 START 15:40 Two Fence Challenge

Kindly Sponsored by Equi+poise

Rule 285. Table A. Speed 375mpm. Start Height 1.10m.

In the event of insufficient entries lower prizes will be withheld. Rule - 76.6. For registered horses to be ridden by Adult, Associate or Junior Members. To be jumped over a maximum of five rounds. When the competitor has any fault they leave the arena. Winner or winners are those with the most points. Equal points means equal placings.

Scoring: Jumping fence clear: Two points, Knocking down fence: One point, Refusal: Nil points

The competition finishes either: When all competitors have faulted or at the end of the fifth round.

Prizes: 1st: £300.00, 2nd: £150.00, 3rd: £150.00, 4th: £100.00, 5th: £50.00, 6th: £50.00, 7th: £50.00, 8th: £50.00, Total: £900.00



Entry Fee = £40.00

Class SJ2 Senior 1.05m Open

Table A4. Speed 350mpm. Start Height 1.05m. DRAWN ORDER

For registered horses in Grades: A, B & C. Ridden by Adult, Associate or Junior Members who will be aged 12 years or over in the current calendar year.

Prizes: 1st: £50.00, 2nd: £35.00, 3rd: £25.00, 4th: £20.00, 5th: £18.00, 6th: £18.00, Total: £166.00

Entry Fee = £18.00

Class SJ3 Senior Newcomers – First Round /1.10m Open

Rule 312. Table A7. Speed 325mpm. Start Height 1.10m.

In the event of 30 or more starters the class will be split and two sets of prize money awarded. Horses (or ponies in pony competitions) may compete in one section only.

- Newcomers:(a) For registered horses in Grade C that have not won a total of 375 points. Four double clears will qualify - in accordance with rule 312.6(b) For all horses born on or after 1st January 2018, irrespective of Points. Horses will only be eligible for double clear qualification to Second Rounds if they reach the age of six years or under in the same calendar year as the Newcomers Final - in accordance with Rule 312.6. Four double clears will qualify for the Senior Newcomers Second Rounds. Qualifying period: The Senior Newcomers Second Round qualifying period for the 2024 second rounds is 1 May 23 – 30 April 24 (subject to revision). If combined with an open: In the event of 30 or more starters the class will be split with two sets of prize money. • 1.10m Open: For registered horses ridden by Adult, Associate or Junior Members.

Prizes: 1st: £50.00, 2nd: £35.00, 3rd: £25.00, 4th: £20.00, 5th: £20.00, Total: £150.00

Entry Fee = £18.00

Class SJ4 Senior Foxhunter – First Round /1.20M Open

Rule 310. Table A7. Speed 350mpm. Start Height 1.20m.

In the event of 30 or more starters the class will be split and two sets of prize money awarded. Horses (or ponies in pony competitions) may compete in one section only.

• Foxhunter:(a) For registered horses in Grade C that have not won a total of 700 points. Four double clears will qualify - in accordance with rule 310.6(b) For all registered horses born on or after 1 January 2017, irrespective of points. Horses will be eligible for double clear qualification to attend second rounds providing they reach the age of seven years or under in the same calendar year as the Foxhunter Final - in accordance with rule 310.6 Four double clears will qualify.Four double clears will qualify for the Senior Foxhunter Second Rounds. Qualifying period: The Senior Foxhunter Second Round qualifying period for the 2024 second rounds is 1 May '23 – 30 April '24 (subject to revision).Rule 102.16 British Showjumping hind boot rule for boots/leg protection applies in this class.Those horses that have qualified for the Senior Foxhunter Championship in 2023 are not eligible for qualification to the 2024 Championship.If combined with an open: In the event of 30 or more starters the class will be split with two sets of prize money. • 1.20m Open: For registered horses ridden by Adult, Associate or Junior Members.

Prizes: 1st: £200.00, 2nd: £150.00, 3rd: £100.00, 4th: £75.00, 5th: £50.00, 6th: £25.00, Total: £600.00

Entry Fee = £20.00

Now booking for 2023/2024



Mobile Ticket Sales Offices

delivered to your show either for our staff to work in or your own teams:

- * Four Ticketing Windows
- * 240-volt sockets & LED lighting
- * Fully Furnished
- * Can be branded for your show
- * Can be powered by our Solar Generators or your site hook up

Contact Jess Walton or Simon Milton for more details:

01749 880 181
07495 416960



sales@gwpublishing.co.uk
www.gwpublishing.co.uk



follow us on Facebook "GW Publishing & Event Support Ltd"

DAY 2: THURSDAY 17TH AUGUST 2023

Gritchie Brewing Co Main Ring

START 08:00

Class SJ5 85cm National Amateur Qualifier – 1st Round

Rule 318. Single Phase. Speed 325mpm. Start Height 85cm.

For registered horses to be ridden by Full, Associate or Junior Members excluding any rider listed on the British Showjumping Gold League as of 31st March 2022 (assigned for the qualifying period) and any horse/rider combination listed on the British Showjumping Silver League as of 31st March 2022 (assigned for the qualifying Period).

Riders who have ever competed as a team member of any Senior International Team (4* or 5* Nations Cup in the last 10 years, World, European Championships & Olympic Games) are not eligible. Pony Riders, Children, Juniors and Young Riders who have ever competed in Nations Cup/International Team Events and European Championships in the last five years are not eligible (excluding Veterans and Para Teams).

Qualifies for: 85cms National Amateur Second Rounds.

Qualifying period: 1st September-31st August inclusive.

Numbers to qualify: Those horse/rider combinations which jump clear in the first round, followed by a clear round in the jump-off, in at least five 85cm National Amateur First Round competitions held in the qualifying period will qualify to compete in the respective height classes at the National Amateur Championships. Horses which jump clear in the first round followed by a clear round in the jump off, in at least one 85cm National Amateur First Round Competition held in the qualifying period, will qualify to compete in the National Amateur 85cm Second Round competition.

Rule 102.16 British Showjumping hind boot rule for boots/leg protection applies in this class.

Prizes: 1st: £30.00, 2nd: £20.00, 3rd: £15.00, 4th: £15.00, 5th: £15.00, Total: £95.00

Entry Fee = £15.00

Class SJ6 95cm National Amateur Qualifier - 1st Round

Rule 320. Single Phase. Speed 325mpm. Start Height 95cm.

For registered horses to be ridden by Full, Associate or Junior Members excluding any rider listed on the British Showjumping Gold League as of 31st March 2022 (assigned for the qualifying Period) and any horse/rider combination listed on the British Showjumping Silver League of 31st March 2022 (assigned for the qualifying Period). Riders who have ever competed as a team member of any Senior International Team (4* or 5* Nations Cup in the last 10 years, World, European Championships & Olympic Games) are not eligible. Pony Riders, Children, Juniors and Young Riders who have ever competed in Nations Cup/International Team Events and European Championships in the last five years are not eligible (excluding Veterans and Para Teams).

Qualifies for: 95cms National Amateur Second Rounds

Qualifying period: 1st September - 31st August inclusive.

Numbers to qualify: Those horse/rider combinations which jump clear in the first round, followed by a clear round in the jump-off, in at least five 95cm National Amateur First Round competitions held in the qualifying period will qualify to compete in the respective height classes at the National Amateur Championships. Horses which jump clear in the first round followed by a clear round in the jump off, in at least one 95cm National Amateur First Round Competition held in the qualifying period, will qualify to compete in the National Amateur 95cm Second Round competition.

Rule 102.16 British Showjumping hind boot rule for boots/leg protection applies in this class.

Prizes: 1st: £40.00, 2nd: £30.00, 3rd: £20.00, 4th: £18.00, 5th: £18.00, Total: £126.00

Entry Fee = £18.00

Class 8a Senior Discovery - First Round

Rule 314. Single Phase. Speed 325mpm. Start Height 1.00m.

Horses (or ponies in pony competitions) may compete in one section only.

Entry qualifications: to be ridden by Adult, Associate or Junior Members.a) For horses in Grade C that have not won a total of 225 points. Four Double Clears will qualify - in accordance with Rule 314.6.b) For all horses born on or after 1 January 2019 irrespective of points. Horses will only be eligible for double clear qualification to Second Rounds if they reach the age of five years or under in the same calendar year as the Discovery Final - in accordance with Rule 314.6. Rule 102.16, British Showjumping Hind Boot rule for Boots / Leg Protection applies to this class. Qualifies for: Nupafeed Supplements Discovery Championship Second Round. Qualifying period: 1st May-30th April inclusive. Numbers to qualify: Those horses that jump a clear round in the first round, followed by a clear round in the jump-off, in at least four First Round competitions held in any qualifying period, will qualify to compete in the Senior Discovery Second Rounds, irrespective of their placings for prize money in those competitions, which will be determined by the normal Table A Rules (Rule 191). Horses in the class must go in to the jump-off and go clear to gain a double clear round qualification. If combined with an open: In Category 1 Shows and in the event of 30 starters or more the Open and the Discovery section will be split with two sets of prize money awarded. In Category 2 Shows the sections must always be split with two sets of prize money awarded, irrespective of starters.

Prizes: 1st: £40.00, 2nd: £30.00, 3rd: £20.00, 4th: £18.00, 5th: £18.00, Total: £126.00

Entry Fee = £18.00

Class SJ8b Senior 1.00m Open

Rule 314. Single Phase. Speed 325mpm. Start Height 1.00m.

For registered horses in Grades: A, B & C. Ridden by Adult, Associate or Junior Members who will be aged 12 years or over in the current calendar year. Horses (or ponies in pony competitions) may compete in one section only.

Prizes: 1st: £40.00, 2nd: £30.00, 3rd: £20.00, 4th: £18.00, 5th: £18.00, Total: £126.00

Entry Fee = £18.00

Class SJ9 1.05m National Amateur Qualifier – 1st Round

Rule 322. Single Phase. Speed 325mpm. Start Height 1.05m.

For registered horses to be ridden by Full, Associate or Junior Members excluding any rider listed on the British Showjumping Gold League as of 31st March 2022 (assigned for the qualifying Period). Riders who have ever competed as a team member of any Senior International Team (4* or 5* Nations Cup in the last 10 years, World, European Championships & Olympic Games) are not eligible. Pony Riders, Children, Juniors and Young Riders who have ever competed in Nations Cup/International Team Events and European Championships in the last five years are not eligible (excluding Veterans and Para Teams).

Qualifies for: 1.05m National Amateur Second Rounds.

Qualifying period: 1st September-31st August inclusive.

Rule 102.16 British Showjumping hind boot rule for boots/leg protection applies in this class.

Numbers to qualify: Those horse/rider combinations which jump clear in the first round, followed by a clear round in the jump-off, in at least five 1.05m National Amateur First Round competitions held in the qualifying period, will qualify to compete in the respective height classes at the National Amateur Championships. Horses which jump clear in the first round followed by a clear round in the jump off, in at least one 1.05m National Amateur First Round Competition held in the qualifying period, will qualify to compete in the National Amateur 1.05m Second Round competition.

Rule 102.16 British Showjumping hind boot rule for boots/leg protection applies in this class.

Prizes: 1st: £40.00, 2nd: £30.00, 3rd: £20.00, 4th: £18.00, 5th: £18.00, Total: £126.00

Entry Fee = £18.00

DRIVING & CONCOURS D'ELEGANCE

DAY 1: WEDNESDAY 16TH AUGUST 2023

Gritchie Brewing Co Main Ring

THERE WILL BE NO ROAD DRIVE

THIS SHOW IS A VICTORIA FOOD COMPANY CHAMPIONSHIP QUALIFIER. THE CHAMPION WILL QUALIFY FOR THE GRAND FINAL TO BE HELD ON 10TH SEPTEMBER 2023 AT Bury Farm Equestrian Club, New Bury Farm, Mill Road Slapton, Bucks, LU7 9BT. IN THE EVENT THAT THE CHAMPION OR FIRST PLACE IN THE CLASS HAS ALREADY QUALIFIED THEN THE RESERVE CHAMPION OR THE SECOND PLACING TO QUALIFY. IF THE RESERVE OR SECOND HAS ALSO QUALIFIED, THE ROSETTE TO BE AWARDED BACK TO THE CHAMPION OR FIRST PLACE. ONCE QUALIFIED, THE HORSE, WHIP AND VEHICLE MAY NOT BE CHANGED.

Young driver – competitors in these classes who are aged 10 – 17 years will be eligible to an additional – Junior Drive Prize 1st. £30 & 2nd. £20. Junior competitors must be accompanied by a competent adult whip. Classes open to BDS & Non BDS Members. But otherwise conducted in accordance with BDS guidelines. All horses/ponies entered into these classes must be four years old and over

The Cuff Perpetual Championship Challenge Cup

Presented by Mrs. C. Cuff for the best exhibit in classes D1 & D2

The Mitchell Concours D'Elegance Perpetual Challenge Cup

Presented by Mr. Jeff Mitchell for the Best Exhibit in class D4.

Judge driving: Mr Mark Broadbent

Judge concours d'elegance: TBC

Judging – Assemble at 9.45am. in the Main Ring Collecting Ring proceeding into the Main Ring at 10.00am for Judging, parade & presentation of rosettes & trophies

ENTRY FEE: £15.00 (fee will be refunded if entry forward)

Class D4 Automatic free entry to all entrants in classes D1, D2 & D3

	PRIZES	1 st	2 nd	3 rd
CLASS D1 Private Driving Singles, Pairs and Tandems over 138cms (13.2 hh)		£30	£20	£15
CLASS D2 Private Driving Singles, Pairs and Tandems 138cms (13.2 hh) and under		£30	£20	£15
CLASS D3 Exercise & Pleasure Vehicles		£30	£20	£15
CLASS D4 Concours D'Elegance open to all entrants of Classes D1, D2 & D3		£20	£15	£10

All horses/ponies entered into these classes must be four years old and over.

Classes maybe amalgamated if insufficient entries.

HEAVY HORSE CLASSES

Closing date: 1st August

Taking place in the Heavy Horse Village, purpose built large Heavy Horse Ring
with competitions followed by demonstrations.

Wednesday 16th August

The Shaftesbury Corpn. Perpetual Championship Challenge Cup

Presented by the Mayor and Corporation of Shaftesbury to Best Animal in Classes 32-36

The Champion & Reserve will be selected from the winners of Classes 32 – 36

The Twyferry St George Perpetual Memorial Trophy

Kindly presented by Mr & Mrs James Monks for the Best Entry in Class 52

The Speckington Perpetual Challenge Cup

Presented by H. T. Parsons, Esq., late owner of the Speckington Stud, for the Best Mare in Class 53

The Hiscock Perpetual Challenge Cup Presented by Mr. & Mrs. F.J. Hiscock for the Best Entry in Class 54

The Webber Perpetual Challenge Tankard Presented by Mrs. Ann Webber for the Best Exhibit in Class 55

The Gillingham Town Council Perpetual Challenge Cup

Presented by Gillingham Town Council for the Best Entry in Classes 58 & 59

The Randy Hiscock Perpetual Memorial Trophy for the Best Suffolk Punch in Classes 52-59

This Show is a qualifier for the West of England Heavy Horse Championship

will be held on Sunday 24th September, 2023 at Turnpike Showground.

Classes commence from 10am prompt in the Heavy Horse Village

Judge: Mr Brian Morgan

ENTRY FEE: FREE	PRIZES	1 st	2 nd	3 rd
CLASS 52 HEAVY HORSE Gelding of any breed, over 3 years of age, to be shown without harness		£25	£15	£10
CLASS 53 HEAVY HORSE Mare any breed over 3 years of age, barren, or with foal at foot, to be shown without harness		£25	£15	£10
CLASS 54 HEAVY HORSE Foal of any breed		£25	£15	£10
CLASS 55 HEAVY HORSE Colt or Filly of any breed, one or two year old		£25	£15	£10
CLASS 56 HEAVY HORSE Mare or Gelding, any age, any breed, to be shown in Show Harness or Decorated Harness. In Judging, an equal number of points will be given for the horse, grooming of horse, condition of harness and general condition of the turn-out.		£35	£25	£15
CLASS 57 LADIES CART Single Turnout in harness with 2 wheeled vehicle driven by a lady. Traditional costume to be worn.		£40	£30	£20
CLASS 58 "AGRICULTURAL" HEAVY HORSE TURNOUTS Single, pairs or teams to a suitable vehicle		£60	£40	£20
CLASS 59 "TRADE" HEAVY HORSE TURNOUTS Single, pairs or teams to a suitable vehicle		£60	£40	£20

A 4th prize will be awarded in a class of six or over, £8.00 in Classes 32 - 37 and £15.00 in Classes 58 & 59

The Show Society will pay each exhibitor £100 for transport expenses in the In Hand classes or £150 to exhibitors who enter in Turn-out classes. Payment will be made by cheque within 30 days following the Show.

Important Notice to all Exhibitors – After the Show Classes at 15:00 – Heavy Horse Grand Parade around the Main Ring.

Heavy Horses ONLY are to arrive through Gate 1 on the Motcombe Road.

HEAVY HORSE DISPLAYS & PRESENTATIONS

Thursday 17th August

The section committee would like exhibitors to stay or return, if possible, to present various displays and join the Grand Parade for day two and show the public the magnificence of the Heavy Horses in all their glory.

Further details available from the Show Office.

Valecraft

Established 1989

Windows - Doors & Conservatories

*Suppliers & installers of quality
UPVC & Aluminum Products*

**Showroom - Orchard Park Garden Centre
Gillingham, Dorset, SP8 5JG**



Phone: 01747 826888
e mail: sales@valecraft.co.uk
www.valecraft.co.uk



Home of Innovative – Sustainable – Creative Packaging

Residential  Clearstone Solutions est. 1974 A family run company
Cleaning windows since
1974 from Shaftesbury

WINDOW CLEANING

Our service in 4 easy steps

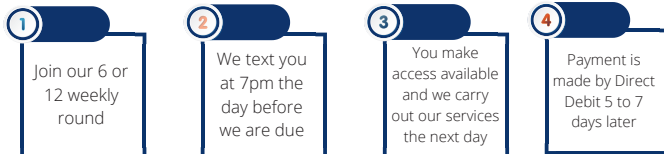

All of our work is guaranteed..



Call - **01747 413011**

And set up your 6 or 12 weekly clean now.

CLUB 20+ Loyalty Card – You, Your Family and Your Friends Benefit!

As a signed up window cleaning customer you get instant access to our **club 20+ loyalty card** meaning you **(and your family and friends)** can take advantage of a 20% (minimum) discount on all other external cleaning services we offer like **roof, render, flat surfaces and driveway cleaning** if and when you want, require or need those services.



As long as you are signed up.... the discount is yours.

Property Type	6 Weekly	12 Weekly	If you have a conservatory add	If you have an extension add
Semi Detached				
3 Bedrooms	£20	£26	+ £8	+ £6
4 Bedrooms	£22	£28	+ £8	+ £6
Detached				
3 Bedrooms	£23	£29	+ £8	+ £6
4 Bedrooms	£26	£32	+ £10	+ £8
5 Bedrooms	£30	£40	+ £12	+ £10
Detached				
Town House	£30	£39	+ £10	+ £8

1. Join our 6 or 12 weekly round
2. We text alert you at 7pm the night before we are due
3. We carry out our service the next day (Weather Permitting)
4. Payment is made by Direct Debit 5–7 days later.





**PEARCE
SEEDS**

Specialists in your field



PEARCE GROUP OF COMPANIES

ROSEDOWN FARM • MARSTON ROAD • SHERBORNE • DORSET • DT9 4SX
T: 01935 811400 • E: INFO@PEARCESEEDS.CO.UK • WWW.PEARCESEEDS.CO.UK