



# GILLINGHAM & SHAFTESBURY SHOW

16 & 17 AUG 2023



## LIVESTOCK SCHEDULE

**ENTRIES CLOSE: 24th July 2023**

ENTRIES ACCEPTED ONLINE

VIA POST - SHOW OFFICE, TURNPIKE SHOWGROUND, MOTCOMBE, SHAFTESBURY, DORSET, SP7 9PL

**FriarsMoor**  
Livestock Health

**Cornish Mutual**  
Farming Insurance Experts



• Advertisement Sales • Design and Print • Showground Sales

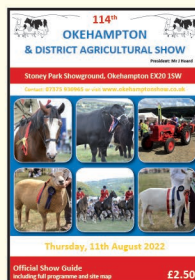
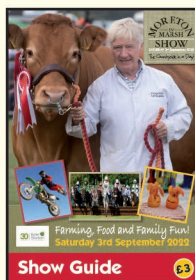
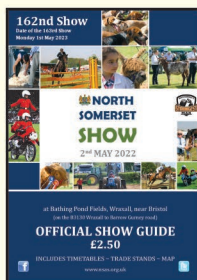
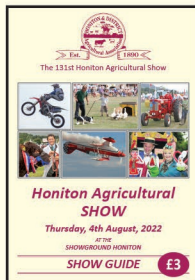
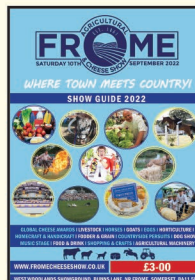
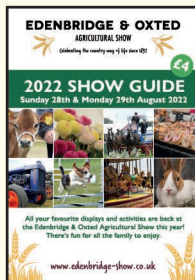
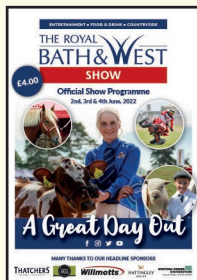

Running an event? Need a programme? Improve profits! Call:



Graham Walton Publishing Ltd  
Print and Publishing Solutions

Dean, Cranmore, Shepton Mallet, Somerset BA4 4SA

Tel: 01749 880181 Email: [sales@gwpublishing.co.uk](mailto:sales@gwpublishing.co.uk) Website: [www.gwpublishing.co.uk](http://www.gwpublishing.co.uk)

Working in partnership with the Agricultural Show and Event Industries

follow us on Facebook for regular updates "GW Publishing & Event Support Ltd"



# GILLINGHAM & SHAFTESBURY SHOW

**16 & 17 AUG 2023**

A Company Limited By Guarantee. Registered in England & Wales No. 4971254  
Charity Registration No. 1115942

## OFFICERS & COMMITTEE

### PRESIDENT

M. Bone

### SHOW CHAIRMAN

G. Simpson

### SHOW SECRETARY

N. Hill

The Show Office, Turnpike Showground, Motcombe, Shaftesbury, Dorset, SP7 9PL  
info@gillinghamandshaftesburyshow.co.uk | 01747 823955

### CATTLE CHAIRMAN:

J. Trim

### SHEEP CHAIRMAN:

M. Cradock

The Gillingham & Shaftesbury Show is affiliated to  
many Cattle & Sheep Breed Societies

**Any Exhibitor arriving at the Show without the necessary documents as required under current D.E.F.R.A. and other Regulations will be requested to leave immediately. D.E.F.R.A. have issued the Turnpike Showground with an Agricultural Holding Reference Number 11/164/8001. The Grid Reference is ST835 243 and the Post Code is SP7 9PL.**

The Organisers of the Gillingham & Shaftesbury Show have taken reasonable precautions to ensure the health and safety of everyone present. For these measures to be effective, everyone must take all reasonable precautions to avoid and prevent accidents occurring and must obey the instructions of the Organisers and all the Officials and Stewards. Before each section the Show has clearly stated the current rules for the Show – please provide your email address on the entry for to endure the Office can keep you updated on changes to the rules ahead of the Show.

**NOTE – TROPHIES WON BY 2022 EXHIBITORS MUST BE RETURNED TO THE SHOW OFFICE BY THE 1ST JULY  
COMPETITORS ARE REQUESTED TO READ CAREFULLY THE SHOW CONDITIONS BEFORE MAKING ENTRIES**

**NOTE TO EXHIBITORS: Please ensure that you read the livestock schedule. You are only required to be at the show for 1 x day. Note the day your breed classes are being held.**

**The closing date is the 24th July, entries will not be accepted after this date.**

# PORTER DODSON

Commercial & Private Law

## Proud to support Gillingham and Shaftsbury Show

We do more than offer a range of options- we provide a clear sense of direction.

Whether you need advice on commercial or private matters, we're here to help.



[porterododson.co.uk](http://porterododson.co.uk)



Offering a Prompt and Courteous Service

- Septic Tank Emptying • Temporary Toilet Hire
- Luxury Trailer Toilets and Showers
- Welfare Units • Refrigerated Trailer Units

 01747 871464

 [www.robbeale.co.uk](http://www.robbeale.co.uk)

 [www.temporaryfacilities.co.uk](http://www.temporaryfacilities.co.uk)

 [admin@temporaryfacilities.co.uk](mailto:admin@temporaryfacilities.co.uk)

## NFU MUTUAL STURMINSTER NEWTON AGENCY FOR YOUR INSURANCE AND FINANCIAL PLANNING NEEDS

Call us on **01258 473299**

NFU Mutual, The Creamery,  
Station Road, Sturminster Newton,  
Dorset, DT10 1BD

[sturminsternewton@nfumutual.co.uk](mailto:sturminsternewton@nfumutual.co.uk)



**NFU Mutual**  
INSURANCE | PENSIONS | INVESTMENTS

J L Green & J L Pinder is an appointed representative of The National Farmers Union Mutual Insurance Society Limited (No. 111982). And an introducer to NFU Mutual Select Investments Limited, a member of the NFU Mutual group of companies.





*growing  
through  
**innovation***

### Speak to us about:

- Agronomy and consultancy services
- Establishment techniques and soil health
- Cover crop advice
- Pest and disease control
- Seed and fertiliser advice and supply
- Farm business advice
- Precision farming

**T:** 0115 939 0202

**E:** [enquiries@agrovista.co.uk](mailto:enquiries@agrovista.co.uk)

[www.agrovista.co.uk](http://www.agrovista.co.uk)

Follow us on social media:





# THE KINGSTON ETHERINARY GROUP

IN THE HEART OF THE SOUTHWEST

**Kingston House**  
Long Street  
Sherborne  
Dorset  
DT9 3DB  
01935 813288

**Grove Dene Veterinary Clinic**  
The Forum  
Abbey Manor Park, Yeovil  
Somerset  
BA21 3TL  
01935 421177

**Woodlands Equine Clinic**  
Longburton  
Sherborne  
Dorset  
DT9 5PH  
01963 210604

**Shavehill Equine Clinic**  
Buckhorn Weston  
Gillingham  
Dorset  
SP8 5HY  
01747 822799

## **FORD FUELS** *Your Local OIL HEATING SPECIALISTS*

 **01963 363555**  
 **admin@fordfuels.co.uk**  
 **www.fordfuels.co.uk**

**WORCESTER**  
Accredited Installer

**GRANT**  
ACCREDITED INSTALLER

**Safe**

**OPTED**

**f**

**t**

**ig**



**Boiler Installations**



**Boiler & AGA Maintenance**



**Oil Tank Replacements**



**Power Flushing**



**Free Quotes**



**Kerosene/ Heating Oil**



**Competitive Prices**



## EXPECT *Far* MORE

At Farnfields Solicitors we always put your interests first, that's why we've been in business since 1936.

*Farnfields*  
SOLICITORS

At Farnfields Solicitors you can always expect a warm welcome combined with dedicated expertise and transparent straightforward pricing. All in all, when choosing us you can expect far more peace of mind.



e-mail: [info@farnfields.com](mailto:info@farnfields.com) or visit [www.farnfields.com](http://www.farnfields.com)

GILLINGHAM 01747 825432 | SHAFESBURY 01747 854244 | WARMINSTER 01985 214661



**Battens**  
SOLICITORS

## Protecting your farm, family and future

Expert legal advice from  
Battens Agriculture and  
Rural Property team

0800 652 8373 | [www.battens.co.uk](http://www.battens.co.uk)  
[enquiries@battens.co.uk](mailto:enquiries@battens.co.uk)





# THE DORSET SHOWS CHAMPIONSHIP

Kindly Sponsored by Porter Dodson



**GILLINGHAM &  
SHAFTESBURY  
SHOW** 16 & 17 AUG 2023



**DORSET  
COUNTY  
SHOW**  
2 & 3 SEPT 2023

Three separate championships for Cattle, Sheep & Goats

Entry is automatic for exhibitors that exhibit at all three Dorset Agricultural Shows

Points to be accumulated as follows.

Wool on the hoof and Young Handler classes are not eligible

	Points Awarded			
	Beef	Dairy	Sheep	Goats
1 <sup>st</sup> Prize	10	10	10	10
2 <sup>nd</sup> Prize	8	8	8	8
3 <sup>rd</sup> Prize	6	6	6	6
4 <sup>th</sup> Prize	-	-	4	4

	Prizes			
	Beef	Dairy	Sheep	Goats
Champion	£150	£150	£100	£75
Reserve	£125	£125	£75	£50

## GENERAL SHOW RULES

**1. Rules** – every exhibitor making entries for the Show shall be deemed to have agreed to abide by these Rules and those set out at the start of the particular section and it on this condition that entries are accepted.

**2. Entries & Fees** – all Classes in this Schedule must be entered either online via [www.gillinghamandshaftesburyshow.co.uk](http://www.gillinghamandshaftesburyshow.co.uk) or on a Show entry form provided and forwarded together with the correct amount of entry fee (cheques payable to 'Gillingham & Shaftesbury Agricultural Society') to the **Show Office, Turnpike Showground, Motcombe, Shaftesbury, Dorset, SP7 9PL**. The closing date is shown on the front cover and entries must be received by first post on that date. The Show Council reserves the right to refuse any entry. In the event of abandonment or cancellation of the Show, the Society will make refunds of the booking fee at its discretion. The Society will not be liable for any costs incurred by the exhibitor.

**3. Judging** – No exhibitor shall enter an animal in any class in which the judge may have bred or have an interest in said animal. In the event of a dispute the Society reserves the right to invite an independent judge to place that animal in the class. Tampering to deliberately conceal or otherwise alter an undesirable characteristic of a show animal is not allowed. Animals entered in these classes that are found to have their teats/udders sealed; to be artificially coloured or to have in anyway been faked at any time whilst on the showground shall be disqualified. Any allegation must be communicated to the ring stewards on the day and the show's chief steward shall be responsible for determining the truth of the allegations and if found to be true, instituting disqualification proceedings (see also Rule 13). **JUDGES ARE INSTRUCTED NOT TO AWARD ANY PRIZE OR COMMENDATION TO ANY ANIMAL WHICH CONTRAVENES THE WELFARE REGULATIONS.**

**4. Details** – the age of all animals must be correctly given. Should a prize be awarded to any animal, which can be proved to be of a different age to that stated, then such prize shall be awarded to the next best animal. A breeding certificate may be required to prove that an animal is in foal or calf, to the satisfaction of the Stewards & Judge and the prize may be withheld until so proven.

**5. Refunds** – Refund of any entry fee will not normally be made after the closing date and substitutions in classes may be accepted up until 10 days before the Show. In the event of cancellation or abandonment of the Show, entry fees may at the discretion of the Show Council, be refunded but the Society cannot be held liable for other expenses incurred by the exhibitor.

**6. Regulations** – classes for all livestock are offered subject to any order for prohibition or regulations which may be issued by DEFRA or any other regulatory body.

**7. Local** classes marked 'Local' are open to exhibitors residing within a radius of 25 miles of Turnpike Showground.

**8. Parade** – see rules in each section.

**9. Trophies** – will be presented subject to their satisfactory return from the previous winner. Winners of trophies are expected to adequately insure the item, to have them suitably engraved and to ensure their safe return to the Show Office by 1<sup>st</sup> June 2022.

**10. Judges & Stewards** – the Show Council shall appoint the Judges and no person shall be with the Judges whilst executing their office, except the Stewards in charge and such Stewards shall not officiate in a class where they may be exhibiting. In the event of a change of Judge, for whatever reason, the Show Council will, if time permits, advise those who have entered in the relevant class, of such change.

**11. Prizes** – If there are not more than three entries in a class, prizes will be awarded at the Judges discretion. The Judges may withhold any prize for reasons which they may consider sufficient and which they must specify in writing to the Show Council. In case the Judges do not agree they may appoint an Umpire whose decision is final.

**The Show will strictly not give out awards outside these rules. Vouchers of prize money will be handed out with the rosettes after the judging of each class. These vouchers can be exchanged on the day or may be returned to the Show Office after the Show and a cheque will be issued. The Society cannot accept the responsibility for vouchers which are lost or stolen.** Prizes valued at £100 or more, and all prize money in Grain & Fodder, and Show Jumping Classes will be sent out by post usually within 30 days of the Show.

**12. Objections** – an exhibitor wishing to make an objection, shall do so in writing, to the Secretary within one hour of the judging or event and such objections shall be accompanied by a deposit of £20 (which shall be forfeited if the objection is judged to be frivolous). All objections will be considered by a panel of not less than three Members of the Society and their decision shall be final. The Society reserves the right to pass details of the objection to the relevant Association or Breed Society.

**13. Infringement** – Prizes may be withheld should any infringement of the Conditions or Breed Society Rules be discovered and the decision of the Show Council as to the interpretation of the Schedule, its Conditions, and awards, in all cases shall be final. A report will be sent to the relevant Breed Society.

**14. Amalgamation or Withdrawal of Classes** – the Show Council reserves the right to amalgamate or withdraw, prior to the Show, any class or classes advertised in the Schedule, whether on account of insufficient entries or from any cause whatsoever, nor shall they be obliged to give notice of such change to any but the Judge and those who have entered the classes in question.

**15. Documentation** – Movement Licenses, Passports, MV Certificates and other documentation which DEFRA or other regulatory body may require **must be on arrival of the animals at the Show.** Any exhibitor not having these to hand will be asked to leave the Showground immediately. The Agricultural Holding Number for the Turnpike Showground is 11/164/8001.

**16. Accidents** – The Society will not be responsible for any loss, illness, damage or accident that may occur to any person, animal, exhibit or property at the Show. It is a condition of entry that exhibitors shall hold the Show harmless and indemnify it against any legal proceedings arising from any such accident. **All exhibitors must be covered by their own 'Public Liability insurance. All accidents must be reported at the Show Secretary's office.**

**17. Animal Health** – any exhibitor who brings an animal to the Showground suffering from a contagious or infectious disease, shall be responsible for the consequential loss and expenses incurred by the Show and any other exhibitor or exhibitors as a result, and in addition shall be liable to pay the Society a fine of £5,000. In any case concerning the health or well being of an animal, the decision of the Society's Veterinary Officer shall be final.

**18. ANIMAL WELFARE** – **The Society expects all exhibitors to observe best practice at all times.** The Society follows the guidance of the Animal Welfare Act 2006 Section 9 (2). The Society forbids the administration to Show exhibits of tranquilisers or other drugs which may in any way affect the performance of the animals or making it behave in the Show ring in a manner which is not natural. The Society forbids the use of colouring or other preparations to enhance an animal. The Society reserves the right to take any necessary samples and it will be reported to the Council and dealt with at their discretion. In addition, the matter will be referred to the appropriate Breed Society or Organisation.

- 19. Behaviour** – All animals must be controlled to the satisfaction of the Stewards, who have the power to exclude from the Showground any animal likely in their opinion to cause a danger. **Dogs** must be kept on a short lead at all times. Dogs are **NOT** permitted to enter the cattle & sheep areas or the public marquees. If a competitor or anyone connected with a competitor is guilty of using improper behaviour or abusive language towards any animal or person, the Stewards have the authority to order that person to leave the Showground.
- 20. Information** – Whilst the Society make every effort to ensure that the information given is correct, it cannot be held responsible for errors included in the Schedules and Catalogue. **Qualifying Classes are offered in good faith, based on the best information available at the time of going to press.**
- 21. Mobile Phones** – The use of mobile phones, iPods, MP3 players and similar devices & the wearing of headphones by exhibitors/riders/leaders is totally banned whilst on route to/from the judging/parade ring and when in the ind. Any contravention will result in immediate elimination from the class.
- 22. Data Protection Act** – Information from entry forms is stored in a computer, but such data will not be passed on to other data banks. **The name and address of each exhibitor will be published in full unless otherwise requested.**
- 23. Livestock Rider – Leader – Driver** – It is a condition of entry that all stock handlers, especially children, should only lead animals where they have the necessary strength and experience to cope with that animal. Children must always be under the direct supervision of, and where necessary accompanied by, a competent adult.
- 24. Entry tickets and passes** – Tickets and vehicle passes will be dispatched in good time and details of the ratio of tickets to entries can be found at the front of each section. Exhibitors Tickets will be emailed prior to the Show and are required to gain access to the Show. Extra tickets are available at a special rate, if ordered on the entry form:

Admission Charges	Adult	Child (5 – 15yrs)
Exhibitors ordered with entry	£12	£2.50
Advance 1 (ends 30 <sup>th</sup> June)	£15	£3
Advance 2 (ends 15 <sup>th</sup> August)	£17	£3
Show Day	£19	£4

**All Vehicle occupants are to have a valid Show Ticket, anyone without a ticket- will not be permitted entry into the Showground.**



## GRAND PARADE sponsored by Strutt & Parker and

## The Environmental Farmers Group



The Gillingham & Shaftesbury Show defines itself as a proper Agricultural Show, bringing together the industry as a networking event while also being a showcase to the region of the finest Livestock and the best farming has to offer.

**The Grand Parade will take place in the Main Ring promptly at 15:00 both days.** To ensure there is a safe and easy route to the Main Ring for the parade the Show has moved the location of the Main Ring closer to the Cattle Judging Rings. The gathering of the Livestock will be in the Cattle Judging Rings before proceeding into the Main Ring, the route in will be sign posted with Stewards on hand to assist.

We ask that if you win a prize that you partake in the Grand Parade – even if you do not win, we hope you will join in the Grand Parade.

We appreciate your support of the return to the Main Ring.

Below is a first draft, of the route into the Ring – it is subject to change.

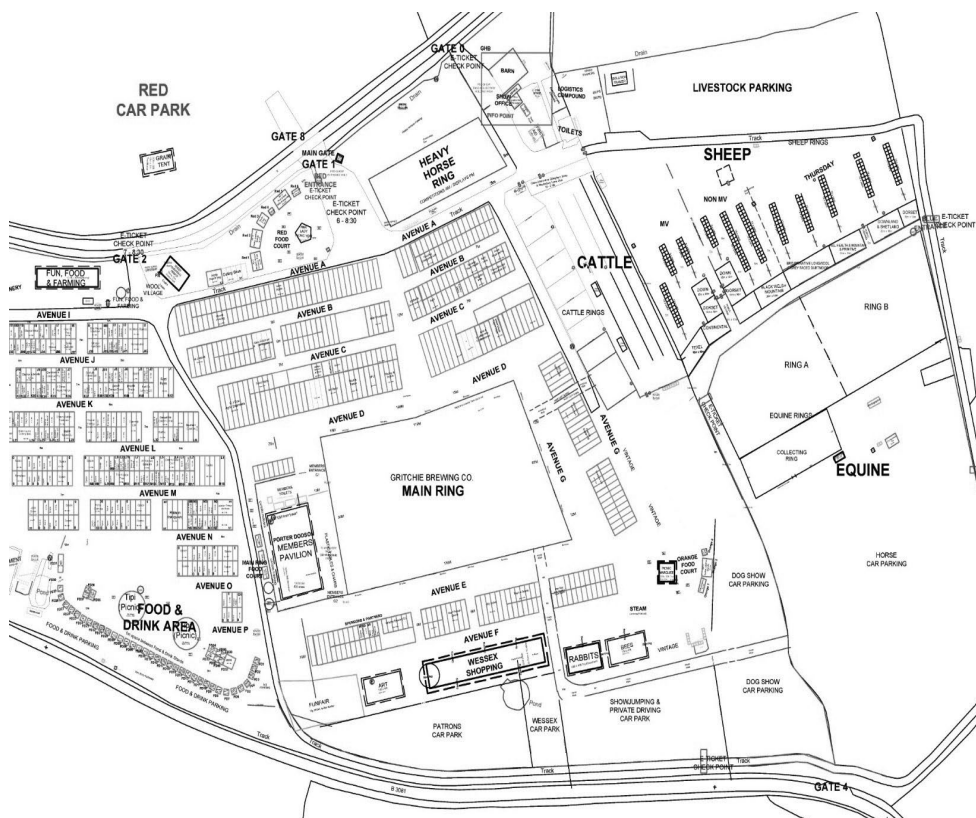

**EXTRA TICKETS** – In line with the DEFRA policy to restrict entry to Livestock Areas whilst cattle class are in progress, it is important that exhibitors order sufficient tickets.

All vehicle occupants are to have a valid Show Ticket, anyone without a valid ticket will not be permitted entry into the Showground. The Show has a strict no ticket, no entry policy.

Livestock enter the Showground via Gate 0, please follow the roadsigns for Gate 0. The gate What3Words: examine.later.downcast

### TICKET ISSUE RATIO

1-2 entries	3-5 entries	6+ entries
2 tickets	3 tickets	4 tickets
1 vehicle	1 vehicle	2 vehicles





## Headline Cattle Sponsor

All cattle must be trained to be halter led and to have a proper halter on at all times. **Bulls must have a bulldog / Nose Leader** – exhibitors must comply with HSE notes GS36 to ensure that the animal is under proper control, at all times.

Judging commences with Young Handler classes at 8.30. Beef and Dairy classes will follow as soon as the Young Handler have been completed.

## CATTLE SECTION SHOW CONDITIONS

to be read in conjunction with the General Show Rules at the front of the schedule.

1. **Numbers** – One number is issued to each animal and should be clearly visible when being judged. **A separate number will be issued for pairs and group classes and this number must be used in these classes.**
2. **Documentation** – Passports, movement orders and the like, are to be carried as required by the latest regulations and must be available for inspection when the animals arrive on the Showground.
3. **Showing** – All cattle must be trained to be halter led and to have a proper halter on at all times. Bulls – exhibitors must comply with HSE notes GS36 to ensure that the animal is under proper control, at all times.
4. **Judging** - No exhibitor shall enter an animal in any class in which the judge may have bred or have an interest in said animal. In the event of a dispute the Society reserves the right to invite an independent judge to place that animal in the class. Tampering to deliberately conceal or otherwise alter an undesirable characteristic of a show animal is not allowed. Cattle entered in these classes that are found to have their teats /udders sealed; to be artificially coloured or to have in anyway been faked at any time whilst on the showground shall be disqualified. Any allegation must be communicated to the ring stewards on the day and the show's chief cattle steward shall be responsible for determining the truth of the allegations and if found to be true, instituting disqualification proceedings. **JUDGES ARE INSTURCTED NOT TO AWARD ANY PRIZE OR COMMENDATION TO ANY ANIMAL WHICH CONTRAVENES THE WELFARE REGULATIONS**
5. **Woolley & Wallis Grand Parade** – Champions, Reserve Champions, First Placed are required to take part in the Woolley & Wallis Grand Parade which will be held in the Gritchie Brewing Co Main Ring at 3.00pm. Failure to appear will incur the forfeiture of prize money.
6. **Facilities** – A limited supply of straw for bedding will be provided to each exhibitor. Wash down facilities with adequate water supply is available, you are requested NOT to wash down in the cattle lines. Exhibitors are requested to put their dung into the wheelbarrows provided and to tip these into the trailer. A number of power points will be available near the vacuum line for clippers and dryers. All electrical equipment and extension leads must carry a current PAT test label.
7. **Milk** - A vacuum line kindly supplied by Dairy Maintain will be provided for you to attach your own milking equipment. Milk produced on the Showground **MUST NOT** be used for human consumption, it must be removed from the Showground by the exhibitor and disposed of properly.
8. **Overnight Accommodation** – Night ark frames will be provided for all dairy cattle and for beef entries arriving overnight. You must state on your entry form if a night ark is required.
9. **Veterinary Officer and Doctor** will be on site from 8.00 a.m. and can be contacted via the PA box in the Cattle Lines or the Show Office. Details of emergency and out of hours numbers will be included with Show tickets.
10. **Health** – Only Cattle from accredited Brucellosis herds will be accepted for competition at this Show, except for Steers in the Commercial Classes. See Rule 18 on page 9.
11. **ANIMAL WELFARE** The Society expects all exhibitors to observe best practice at all times. The Society follows the guidance of the Animal Welfare Act 2006 Section 9 (2). The Society forbids the administration to Show exhibits of tranquillisers or other drugs which may in any way affect the performance of the animals or making it behave in the Show ring in a manner which is not natural. The Society forbids to use of colouring or other preparations to enhance an animal. The Society reserves the right to take any necessary samples and it will be reported to the Council and dealt with at their discretion. In addition, the matter will be referred to the appropriate Breed Society or Organisation

12. **Substitutions and Transfers** – Any Cattle entered as ‘in calf’ and which have calved before the day of the Show, will be transferred to the appropriate ‘in milk’ class and vice-versa, and Cattle may be substituted with the consent of the Chief Cattle Steward or Show Secretary. **In all cases the Show Secretary must have full written details before the animals arrive at the Show Ground.**
13. **Class Entries** – If an exhibitor shall enter an animal in any class in which the judge may have bred or have an interest in said animal, the Society reserves the right to invite an independent judge to place that animal in the class. Except for Young Handler Classes, no animal shall be entered into classes in more than one section. **Amalgamation or Withdrawal of Class**– See Rule 15 on page 9. Any class with not more than two entries may be amalgamated with another suitable class. **Class Division** If there are four or more of one breed in a mixed breed class this breed will be judged separately providing at least four entries of other breeds remain to make the class viable. Amalgamation or withdrawal of classes see General Show Rule 15.
14. **Arrival time** – **No livestock exhibits should be delivered to the showground before 4.00pm on the eve of the day before the animal(s) are to be shown and deliveries can be made until 8.00pm.** On Showday the gates will open at 6.00am
15. **Class Times** – All exhibits in the Livestock Section to be in the Show field by 8.00 a.m. on Show Day. Be aware that there are often traffic delays affecting access to the Show Ground.
16. **Livestock Transport** – Exhibitors should refer to the latest DEFRA regulations regarding movement of livestock.
17. **Livestock Vehicles** – All livestock vehicles must be moved into the parking area as soon as they have been unloaded. Vehicles not to be brought back into the loading compound until the kit is packed up and ready to be loaded, so as not to cause inconvenience or unnecessary delay to other exhibitors. In line with current legislation all livestock transport must be clean, vehicles arriving with excessive external soiling will be turned away at the gate. All vehicles will be parked in the designated livestock transport area, located in the usual place in the next field, at no time should any vehicles be driven through or parked in the cattle penning lines. All vehicles must be on site and parked up by 8.30am, any vehicles arriving after that time will be directed to the public car park.
18. **Mobile Phones** The use of mobile phones, iPods, MP3 players and similar devices & the wearing of headphones by exhibitors/riders/leaders is totally banned whilst on route to or from the judging/parade ring and when in the ring. Any contravention will result in immediate elimination from the class
19. **Prize Money** – **Vouchers of prize money will be handed out with the rosettes after the judging of each class. These vouchers can be exchanged on the day or may be returned to the Show Office after the Show and a cheque will be issued. The Society cannot accept responsibility for vouchers which are lost or stolen.** Prize valued at £100 or more and all prize money in grain & fodder, show jumping and scurry driving classes will be sent out by post usually within 21 days of the Show
20. **Animal Handlers** – **It is a condition of entry that all stock handlers, especially children, should only lead animals where they have the necessary strength and experience to cope with that animal. Children must always be under the direct supervision of, and where necessary accompanied by, a competent adult.**
21. **Failure to comply with Show Rules and Regulations may result in prize money being withheld.**
22. **Prizes** – the Show will award prizes in conjunction with the rule in General Show Rules. A 4<sup>th</sup> prize will be awarded in classes of 6+ entries, and a 5<sup>th</sup> prize will be awarded in classes of 8+ entries.

#### **PRIZES IN ALL CATTLE CLASSES**

(a) In classes where 6 or more animals are exhibited, a 4th rosette and prize will be awarded.

(b) In classes where 8 or more animals are exhibited, a 5<sup>th</sup> rosette and prize will be awarded. In classes where ‘Special’ rosettes are issued to young competitors, these are only presented to those who have not received a place rosette.

#### **TICKET ISSUE RATIO**

1-2 entries	3-5 entries	6+ entries
2 tickets	3 tickets	4 tickets
1 vehicle	1 vehicle	2 vehicles

**EXTRA TICKETS** – In line with the DEFRA policy to restrict entry to Livestock Areas whilst cattle class are in progress, it is important that exhibitors order sufficient tickets.

All vehicle occupants are to have a valid Show Ticket, anyone without a valid ticket will not be permitted entry into the Showground. The Show has a strict no ticket, no entry policy.

**Livestock enter the Showground via Gate 0, please follow the roadsigns for Gate 0.**

**The gate What3Words: examine.later.downcast**

**The Show will strictly not give out awards outside these rules. If a class does not receive sufficient entries, the Show will amalgamate classes – ensure you have included an email address with your entry to receive an update on any amalgamations.**

**DOGS are not permitted in the Cattle or Sheep Areas**

# Classes to be held on WEDNESDAY 16TH AUGUST 2023

## YOUNG ENTRY CLASSES

**HEALTH & SAFETY WARNING** Children must be experienced leaders and be use to their animal. Stewards have total discretion to ban an entry or order withdrawal if they consider it unsafe to proceed.

**PLEASE NOTE** these classes will start **PROMPT** at 8.30am in the **Cornish Mutual Cattle Judging Rings**. and all classes will start and run at the same time, in separate rings with separate judges. As the classes run simultaneously each child must have their own calf.

**The South Western Limousin Cattle Breeders' Club** would like to award to the Beef Young Handlers (All Breeds): Overall Champion - Sash and Rosette; Reserve Overall Champion – Rosette; Rosettes for all age groups and participants

**The Wilson Perpetual Championship Challenge Shield** Beef Champion (107)

**The Sid Perry Perpetual Challenge Shield** Class 104

**The G & S Show Perpetual Challenge Trophy** Class 105

**The Show Perpetual Challenge Trophy** Class 106

Judges:

**Beef: Mr M. Parsons, Mr B. Bellew, Miss G. Bersey**

	Prizes	1st.	2nd.	3rd.	4th.	5th.
<b>CLASS 104 YOUNG ENTRY BEEF CATTLE</b>		<b>£20</b>	<b>£15</b>	<b>£12</b>	<b>£10</b>	<b>£7</b>
The leader under 13 years of age on Show Day.						
<b>CLASS 105 YOUNG ENTRY BEEF CATTLE</b>		<b>£20</b>	<b>£15</b>	<b>£12</b>	<b>£10</b>	<b>£7</b>
The leader of 13 years of age but under 17 years of age on Show Day.						
<b>CLASS 106 YOUNG ENTRY BEEF CATTLE</b>		<b>£20</b>	<b>£15</b>	<b>£12</b>	<b>£10</b>	<b>£7</b>
The leader of 17 years of age but not more than 21 years old on Show Day						

Classes 104-106 To exhibit a heifer, steer or bull calf, of any age from a recognized beef breed or cross breed

Special Rosettes will be given to all exhibitors who do not receive a place rosette

**CHAMPIONSHIP of Young Handler Beef record as class 107**

### THE KEITH HOSKINS AWARD

#### The Keith Hoskins Memorial Shield

Trophy presented in memory of the late Keith Hoskins will be presented to the YFC member gaining most points in all Cattle classes

#### CLASS 108 YFC Exhibitors

Points will be awarded to any exhibitor or handler who is currently a member of a Young Farmers Club (28 and under), who has registered an entry in this class. Points are awarded according to the placing of the animal which is being led in any appropriate class – see Show Rules regarding age and ability of handler.

**President's prize stall: Information & Presentation (on both days)**

**Kindly Sponsored by Mike Bone**



## Headline Cattle Sponsor

All cattle must be trained to be halter led and to have a proper halter on at all times. **Bulls must have a bulldog / Nose Leader** – exhibitors must comply with HSE notes GS36 to ensure that the animal is under proper control, at all times.

An animal should be entered in only ONE class, except pairs & groups. Calves may also be entered in Young Handler and Young Farmers Club Classes. Any Young Farmer leading in Open Classes must wear their Young Farmers Number as well as their class number.

## BEEF SECTION

Supreme Championship is listed at the end of this section.

### ABERDEEN ANGUS

Championship Results as Class 125.

The Barclays Bank Perpetual Championship Challenge Cup

Presented by the Sturminster Newton Fatstock Society for the best exhibit in these classes

Judge: Miss G. Bersey, Looe

ENTRY FEE: £5.00 per class

	Prizes	1st.	2nd.	3rd.
CLASS 126 CALF born in 2023		£20	£15	£10
CLASS 127 COW in milk or in calf born before 2021		£40	£30	£20
CLASS 128 HEIFER in milk or in calf born in 2021		£40	£30	£20
CLASS 129 HEIFER born in 2022		£40	£30	£20
Sponsored by PKF Francis Clark				
CLASS 130 BULL born on or before 31 <sup>st</sup> , December 2021		£40	£30	£20
CLASS 131 BULL born on or after 1 <sup>st</sup> January 2022		£40	£30	£20
CLASS 132 PAIR OF ANIMALS owned by exhibitor		£40	£30	£20



## HEREFORD

Championship Results as Class 133

The Lamb Perpetual Championship Challenge Cup

Presented by R. Lamb, Esq., for the Best Hereford Animal

The South-West of England Hereford Association offers:

A Rosette for the Champion Hereford and Certificate for the herdsman showing the best Hereford animal.

Judge: Mr K. Jempson, Banbury

ENTRY FEE: £5.00 per class

	Prizes	1st.	2nd.	3rd.
CLASS 134 CALF born in 2023		£20	£15	£10
CLASS 135 COW in milk or in calf born before 2021		£40	£30	£20
Kindly Sponsored by Greenslade Taylor Hunt				
CLASS 136 HEIFER in milk or in calf born in 2021		£40	£30	£20
CLASS 137 HEIFER born in 2022		£40	£30	£20
CLASS 138 BULL born on or before 31 <sup>st</sup> . December 2021		£40	£30	£20
CLASS 139 BULL born on or after 1 <sup>st</sup> January 2022		£40	£30	£20
Kindly Sponsored by Duffields				
CLASS 140 PAIR OF ANIMALS owned by exhibitor		£40	£30	£20

MOVEMENT LICENCES, PASSPORTS and any other document which D.E.F.R.A. and other regulatory body require MUST BE AVAILABLE at the time of arrival with the animals. Any Exhibitor not having these to hand will be asked to leave - Sorry! Trading Standards have asked us to remind all exhibitors that all animals will be checked for double tagging, if appropriate.

## DEVON CATTLE ('RED RUBY')

Championship Results as Class 141.

Judge: Mr M. Parsons, Norton sub Hamdon

The Devon Cattle Breeders Society will award the **Howell Manor (East) Cup** to the member gaining the most points from the following Shows:- Dunster, Mid Devon, Dorset County, Honiton, Gillingham & Shaftesbury, Melplash, Frome and North Somerset. Points are awarded as follows – (one point per entry – cow & calf = 1point) First prize 5 points, Second = 4points, Third = 3points. Were a pair or group class is scheduled as a specific class then points will be awarded for these.

Entry Fee £5.00 per class

	Prizes	1st.	2nd.	3rd.
CLASS 142 CALF born in 2023		£20	£15	£10
CLASS 143 COW in milk or in calf born before 2021		£40	£30	£20
CLASS 144 HEIFER in milk or in calf born in 2021		£40	£30	£20
CLASS 145 HEIFER born in 2022		£40	£30	£20
CLASS 146 BULL born on or before 31 <sup>st</sup> . December 2021		£40	£30	£20
CLASS 147 BULL born on or after 1 <sup>st</sup> January 2022		£40	£30	£20
CLASS 148 PAIR OF ANIMALS owned by exhibitor		£40	£30	£20

## BRITISH BLUE CATTLE

Championship Results as Class 157.

Judge: Mr T. James, Melksham

Entry Fee £5.00 per class

	Prizes	1st.	2nd.	3rd.
CLASS 158 CALF born in 2023		£20	£15	£10
CLASS 159 COW in milk or in calf born before 2021		£40	£30	£20
CLASS 160 HEIFER in milk or in calf born in 2021		£40	£30	£20
CLASS 161 HEIFER born in 2022		£40	£30	£20
CLASS 162 BULL born on or before 31 <sup>st</sup> . December 2021		£40	£30	£20
CLASS 163 BULL born on or after 1 <sup>st</sup> January 2022		£40	£30	£20
CLASS 164 PAIR OF ANIMALS owned by exhibitor		£40	£30	£20

## CONTINENTAL BEEF

Including: Simmentals and Limousins

Championship Results as Class 181

Classes for Pure Bred Animals of Continental extraction  
and excluding Blues, Limousin, Simmentals

The Jim Ferguson Perpetual Championship Challenge Cup

Presented by Friars Moors Veterinary Clinic for the best in these classes

The Gilbert & Eva Jeanes Perpetual Championship Challenge Cup

For the Best Limousin Exhibit.

Judge: Mr M. Harris, Faringdon

The Breed of each animal must be stated on the Entry Form

ENTRY FEE: £5.00 per class

	Prizes	1st.	2nd.	3rd.
CLASS 182 CALF born in 2023		£20	£15	£10
CLASS 183 COW in milk or in calf born before 2021		£40	£30	£20
Kindly Sponsored by C&O Tractors				
CLASS 184 HEIFER in milk or in calf born in 2021		£40	£30	£20
CLASS 185 HEIFER born in 2022		£40	£30	£20
CLASS 186 BULL born on or before 31 <sup>st</sup> . December 2021		£40	£30	£20
CLASS 187 BULL born on or after 1 <sup>st</sup> January 2022		£40	£30	£20
CLASS 188 PAIR OF ANIMALS owned by exhibitor		£40	£30	£20

## LONGHORN CATTLE

Championship Results as Class 189.

Judge: Mr B. Bellew, Banbury

Entry Fee £5.00 per class

	Prizes	1st.	2nd.	3rd.
CLASS 190 CALF born in 2023		£20	£15	£10
CLASS 191 COW in milk or in calf born before 2021		£40	£30	£20
CLASS 192 HEIFER in milk or in calf born in 2021		£40	£30	£20
CLASS 193 HEIFER born in 2022		£40	£30	£20
CLASS 194 BULL any age		£40	£30	£20
CLASS 195 PAIR OF ANIMALS owned by exhibitor		£40	£30	£20

## OTHER INDIGINOUS, RARE & MINORITY BREEDS

Including: South Devons

Championship Results as Class 196

**The Gillingham Perpetual Challenge Trophy**

Presented by the Mayor and Town Council of Gillingham for the best exhibit in these classes

**The Shepton Perpetual Challenge Trophy**

Very kindly presented by Mr & Mrs Robert Dimond for the best animal in the South Devon Classes

These classes will be split if sufficient entries of any particular breed – see rule 13.

**Judge: Mr B. Bellew, Banbury**

**Entry Fee £5.00 per class**

	Prizes	1st.	2nd.	3rd.
<b>CLASS 197 CALF</b> born in 2023		<b>£20</b>	<b>£15</b>	<b>£10</b>
<b>CLASS 198 COW</b> in milk or in calf born before 2021		<b>£40</b>	<b>£30</b>	<b>£20</b>
<b>CLASS 199 HEIFER</b> in milk or in calf born in 2021		<b>£40</b>	<b>£30</b>	<b>£20</b>
<b>CLASS 200 HEIFER</b> born in 2022		<b>£40</b>	<b>£30</b>	<b>£20</b>
<b>CLASS 201 BULL</b> any age		<b>£40</b>	<b>£30</b>	<b>£20</b>
<b>CLASS 202 PAIR OF ANIMALS</b> owned by exhibitor		<b>£40</b>	<b>£30</b>	<b>£20</b>

## COMMERCIAL BEEF CATTLE

Championship Results as Class 212

**The Orledge Perpetual Championship Challenge Cup**

Presented by Messrs. Orledge & Sons Ltd., for the Best Exhibit in the Commercial Beef Classes

**Judge: Mr W Pullen, Milborne Port**

**ENTRY FEE £5.00 per class**

To be judged as potential butchers' animals suitable for today's trade.  
All animals are to be halter trained and will be led and judged in the ring.

	Prizes	1st.	2nd.	3rd.
<b>CLASS 213 BUTCHERS' STEER</b> of any beef breed or cross Kindly Sponsored by ABP		<b>£40</b>	<b>£30</b>	<b>£20</b>
<b>CLASS 214 BUTCHERS' HEIFER</b> of any beef breed or cross.		<b>£40</b>	<b>£30</b>	<b>£20</b>

Entries in these two classes must be over six months of age and will be required to be led for judging. The appearance of the first prize winners will be warmly welcomed in the Grand Parade later in the afternoon at their owners' discretion.

# BEEF CATTLE CHAMPIONSHIP

The Nitrovit Perpetual Championship Challenge Cup  
will be awarded to the **SUPREME BEEF CHAMPION** of the Show (Class 215)  
together with a Sash of Honour and a Sash of Honour to the Reserve Champion.

Beef Championship is sponsored Pearce Seeds



**The Sturminster Newton Market Perpetual Championship Challenge Cup** (Class 216)  
Presented by the Sturminster Newton Fatstock Society. **Awarded to the winner of the pairs championship**

**Judge: Mr J. May, Crediton**

**CLASS 217 INTERBREED BEEF PAIRS CHAMPIONSHIP**

Judged from the cattle as listed for the previous classes

**CLASS 218 CONTINENTAL BREEDS CHAMPIONSHIP**

Judged from the Champions & Reserves of the British Blue, British Limousin, Simmental & Continental Beed classes

**CLASS 219 NATIVE BREEDS COMAPIONSHIP**

Judged from the Champions & Reserves of the Aberdeen Angus, Hereford, Devon, South Devon, Dexter, Longhorn, Rare & Minority Classes

**CLASS 220 SUPREME BEEF CHAMPIONSHIP**

Judged from the winners of the two previous classes

**MOVEMENT LICENCES, M.V.CERTIFICATES and any other document which DEFRA and other regulatory body require MUST BE AVAILABLE at the time of arrival with the animals. Current requirement regarding ear tags must be complied with in full.**

**Any exhibitor not having these to hand will be asked to leave**



# THURSDAY 17TH AUGUST 2023

## YOUNG ENTRY CLASSES, DAIRY

**HEALTH & SAFETY WARNING** Children must be experienced leaders and be use to their animal. Stewards have total discretion to ban an entry or order withdrawal if they consider it unsafe to proceed.

**PLEASE NOTE** these classes will start **PROMPT at 8.30am** in the **Cornish Mutual Cattle Judging Rings**. and all classes will start and run at the same time, in separate rings with separate judges. As the classes run simultaneously each child must have their own calf.

**The Sandroyd Perpetual Challenge Trophy** Dairy Champion  
**The Tucker Perpetual Championship Challenge Cup** Class 100  
**The Scott Perpetual Challenge Trophy** Class 101  
**The G & S Perpetual Challenge Trophy** Class 102

**Classes 100 - 106 ENTRY FREE**

**JUDGE: Mrs N. Lockyer**

	Prizes	1st.	2nd.	3rd.	4th.	5th.
<b>CLASS 100 YOUNG ENTRY DAIRY CATTLE</b>		<b>£20</b>	<b>£15</b>	<b>£12</b>	<b>£10</b>	<b>£7</b>
The leader under 13 years of age on Show Day.						
<b>CLASS 101 YOUNG ENTRY DAIRY CATTLE</b>		<b>£20</b>	<b>£15</b>	<b>£12</b>	<b>£10</b>	<b>£7</b>
The leader of 13 years of age, but under 17 years of age on Show Day.						
<b>CLASS 102 YOUNG ENTRY DAIRY CATTLE</b>		<b>£20</b>	<b>£15</b>	<b>£12</b>	<b>£10</b>	<b>£7</b>
The leader of 17 years of age but not more than 21 years old on Show Day. Sponsored by Shelborne Reynolds						

Classes 100-102 To exhibit a heifer calf, of any age from a recognized dairy breed or cross breed

### **CHAMPIONSHIP of Young Handler Dairy record as class 103**

Special Rosettes will be given to all exhibitors who do not receive a place rosette

### **THE KEITH HOSKINS AWARD** **The Keith Hoskins Memorial Shield**

Trophy presented in memory of the late Keith Hoskins will be presented to the YFC member gaining most points in all Cattle classes

### **CLASS 108 YFC Exhibitors**

Points will be awarded to any exhibitor or handler who is currently a member of a Young Farmers Club (28 and under), who has registered an entry in this class. Points are awarded according to the placing of the animal which is being led in any appropriate class – see Show Rules regarding age and ability of handler.

**President's prize stall: Information & Presentation (on both days)**  
**Kindly Sponsored by Mike Bone**

# DAIRY SECTION

The Dairy Championship is sponsored by BV Dairy



## The Trevor Trim Memorial Dairy Championship Perpetual Challenge Cup

Very kindly presented by his family, to be awarded to the Champion

## The Henry Doggrell Memorial Perpetual Challenge Shield Very kindly presented by his family

To be presented to the overall winner of the pairs classes

## HOLSTEIN

### Championship Results as Class 109.

Animals registered in The Holstein U.K Herd Book or in Classes B or C of the Supplementary Register are eligible. Holstein UK offer rosettes for Champion, Reserve Champion, Junior Champion, best Exhibitor Bred and Best Udder in Show

### The Holbuts Perpetual Championship Challenge Cup

Presented by the late A.G.M. Stevens, Esq., for the best Holstein in these Classes.

### The Holmead Perpetual Premier Exhibitor's Cup

Presented by R. T. Cox, Esq., for the Exhibitor gaining the most points in these classes.  
(1st - 4 pts; 2nd 3 pts; 3rd - 2 pts; 4th - 1 pt)

**Judge: Mrs N. Lockyer, Honiton**

**ENTRY FEE: £5.00 per class**

	Prizes	1st.	2nd.	3rd.
<b>CLASS 110 COW</b> in calf, due to calve before 30th October in the current year <b>Kindly Sponsored by Chewin the Cud</b>		<b>£40</b>	<b>£30</b>	<b>£20</b>
<b>CLASS 111 HEIFER</b> under 36 months in calf		<b>£40</b>	<b>£30</b>	<b>£20</b>
<b>CLASS 112 HEIFER</b> in milk to first calving not more than 36 months old at date of calving <b>Kindly Sponsored by Dairy Maintain</b>		<b>£40</b>	<b>£30</b>	<b>£20</b>
<b>CLASS 113 COW</b> in milk <b>Sponsored by Genus ABS</b>		<b>£40</b>	<b>£30</b>	<b>£20</b>
<b>CLASS 114 PAIR OF FEMALES</b> any age.		<b>£40</b>	<b>£30</b>	<b>£20</b>
<b>CLASS 115 GROUP</b> three females, any age.		<b>£40</b>	<b>£30</b>	<b>£20</b>
<b>CLASS 116 CALF</b> under 12 months old on Showday (will split at 6 months if sufficient entries		<b>£20</b>	<b>£15</b>	<b>£10</b>

Milking Machine Kindly Contributed by

**DAIRY  
MAINTAIN**  
LTD



## ANY OTHER DAIRY BREED

Championship Results as Class 117.

**The Blandford Matthews Perpetual Challenge Trophy**

For the best Jersey Animal

**The Stephenson Perpetual Championship Challenge Cup**

Presented by Messrs. W.L.Stephenson & Son for the Best Guernsey Animal

An animal should be entered in only ONE class, except pairs & groups. Calves may also be entered in Young Handler and Young Farmers Club Classes. Any Young Farmer leading in Open Classes must wear their Young Farmers Number as well as their class number.

**Judge: Mr J. Daw, Newcastle Emllyn**

ENTRY FEE: £5.00 per class

	Prizes	1st.	2nd.	3rd.
<b>CLASS 118 COW</b> in calf, due to calve before 30th October in the current year		<b>£40</b>	<b>£30</b>	<b>£20</b>
<b>CLASS 119 HEIFER</b> under 36 months in calf		<b>£40</b>	<b>£30</b>	<b>£20</b>
<b>CLASS 120 HEIFER</b> in milk to first calving not more than 36 months old at date of calving		<b>£40</b>	<b>£30</b>	<b>£20</b>
<b>Sponsored by Dairy Maintain</b>				
<b>CLASS 121 COW</b> in milk		<b>£40</b>	<b>£30</b>	<b>£20</b>
<b>CLASS 122 PAIR OF FEMALES</b> any age.		<b>£40</b>	<b>£30</b>	<b>£20</b>
<b>CLASS 123 GROUP</b> three females, any age.		<b>£40</b>	<b>£30</b>	<b>£20</b>
<b>CLASS 124 CALF</b> under 12 months old on Showday (will split at 6 months if sufficient entries		<b>£20</b>	<b>£15</b>	<b>£10</b>

## DEXTERS

Championship Results as Class 203

**The Knightsway Perpetual Championship Challenge Cup for the Champion Female**

Presented by the Knightsway Herd of Pedigree Dexter Cattle.

**The Rowden Perpetual Championship Challenge Cup  
for the Champion Male**

Presented in memory of Malcolm Rowden.

Every animal must be fully registered with the Dexter Cattle Society.

The Society will award to the Champion.

**Judge: Mr K. Hasemore, Chichester**

ENTRY FEE: £5.00 per class

	Prizes	1st.	2nd.	3rd.
<b>CLASS 204 CALF</b> born in 2022		<b>£20</b>	<b>£15</b>	<b>£10</b>
<b>CLASS 205 HEIFER</b> born in 2021		<b>£20</b>	<b>£15</b>	<b>£10</b>
<b>CLASS 206 HEIFER</b> born in 2020 not having calved		<b>£40</b>	<b>£30</b>	<b>£20</b>
<b>CLASS 207 COW OR HEIFER</b> in calf		<b>£40</b>	<b>£30</b>	<b>£20</b>
Kindly Sponsored by Synergy				
<b>CLASS 208 COW OR HEIFER</b> in milk		<b>£40</b>	<b>£30</b>	<b>£20</b>
<b>CLASS 209 BULL</b> under 30 month old on Showday		<b>£40</b>	<b>£30</b>	<b>£20</b>
<b>CLASS 210 BULL</b> 30 months and older		<b>£40</b>	<b>£30</b>	<b>£20</b>
<b>CLASS 211 PAIR OF FEMALES</b> any age. One of the animals exhibitor must be entered in another class.		<b>£40</b>	<b>£30</b>	<b>£20</b>

**MOVEMENT LICENCES, PASSPORTS, and** any other document which DEFRA and other regulatory body require **MUST BE AVAILABLE at the time of arrival** with the animals. Any exhibitor not having these to hand will be asked to leave.

Trading Standards have asked us to remind all exhibitors that all animals will be checked for double tagging, if appropriate

## Headline Sheep Sponsor

# Friars Moor

## Livestock Health

### SHEEP

Young Handler Judging commences at 8.30am

Sheep Breed Judging commences following on from Young Handlers at 9.00a.m.

**Sheep Section Show Conditions** to be read in conjunction with the General Show Rules on page 8

1. **Numbers** – One number will be issued to each animal, pair of animals or group of three animals and must be clearly visible during judging. A separate number will be issued for each entry in the Group of Three section and only this number should be visible in these classes. **The Show Numbers will be printed on small card and we ask exhibitors to clip these to their top pockets where they will be clearly visibly.**
2. **Class Division, Amalgamation or Withdrawal.** – If there are 4 or more of one breed in a class this breed will be judged separately providing at least 4 entries of other breeds remain to make the class viable. Amalgamation or withdrawal of classes see General Show Rule 15
3. **Entries** – Where a breed class is offered exhibits of that breed will only be accepted to those breed classes and will not be entered in a multi breed section.
4. **Accreditation** – Separate penning and judging rings are provided for MV and non MV sheep, and their status must be recorded on the entry form with **a copy of the MV certificate included with the entry.**
5. **Documentation** – **Please ensure that SAC MV Certificates are available on arrival. Please hand certificate together with AML 1 Movement Licenses, both entry & exit, to Sheep Control to be signed and show numbers can be collected at the same time** with any other documentation as required by the latest regulations.
6. **Class Times** – Exhibits in the Livestock Section must be in the Show Field by 8.00 a.m. on the day of the Show. The Young Handler classes commence at 8.30am sharp. All three classes will be judge at the same time. Be aware that there are often traffic delays affecting access to the Showground.
7. **Showing** – All classes except the Butchers Lambs and the new Ewe Lamb classes will be judged halter led, please ensure that a proper halter is used. Sheep may be trimmed or untrimmed (freestyle) unless otherwise indicated. No exhibitor shall enter an animal in any class in which the judge may have bred or have an interest in said animal. In the event of a dispute the Society reserves the right to invite an independent judge to place that animal in the class. Tampering to deliberately conceal or otherwise alter an undesirable characteristic of a show animal is not allowed. Sheep entered in these classes that are found to be artificially coloured\* or to have in anyway been faked at any time whilst on the showground shall be disqualified. Any allegation must be communicated to the ring stewards on the day and the show's chief Sheep steward shall be responsible for determining the truth of the allegations and if found to be true, instituting disqualification proceedings.

**JUDGES ARE INSTURCTED NOT TO AWARD ANY PRIZE OR COMMENDATION TO ANY ANIMAL WHICH CONTRAVENES THE WELFARE REGULATIONS** \*Colouring – the Society will be guided by the rules of the appropriate breed society.

8. **Mobile Phones** The use of mobile phones, iPods, MP3 players and similar devices & the wearing of headphones by exhibitors/riders/leaders is totally banned whilst on route to or from the judging/parade ring and when in the ring. Any contravention will result in immediate elimination from the class
9. **Grand Parade** – All Breed & Section Champions, Reserve Champions are required to take part in the Parade of Prize Winners which will take place in the Gritchie Brewing Co Main Ring at 3.00pm. Failure to appear will incur forfeiture of prize money.

10. **Overnight Accommodation** – A limited number of covered overnight penning will be provided, with the sheep remaining in these pens during Showday. This will be available to exhibitors from outside of a 30 mile radius Pens **MUST** be booked on the entry from.
11. **Layout** The avenues between the rows of pens must be kept clear of obstructions. The majority of pens are constructed with 6' hurdles, if an exhibitors wishes to bring a gazebo or similar structure it must be erected within the spare pen or on the end of a row of pen if there is sufficient space.
12. **Health** See Rule 18 on Page 10
13. **Prize Money** – **Vouchers of prize money will be handed out with the rosettes after the judging of each class. These vouchers can be exchanged on the day or may be returned to the Show Office after the Show and a cheque will be issued. The Society cannot accept responsibility for vouchers which are lost or stolen.** Prize valued at £100 or more and all prize money in grain & fodder, show jumping and scurry driving classes will be sent out by post usually within 21 days of the Show
14. **Livestock Transport** – Exhibitors should refer to the latest DEFRA regulations regarding the movement of livestock
15. **Livestock Vehicles** – In line with current legislation all livestock transport must be clean, vehicles arriving with excessive external soiling will be turned away at the gate. All vehicles will be parked in the designated livestock transport area, located in the usual place in the adjoining field. **All vehicles must be on site and parked up by 8.30am, any vehicles arriving after that time will be directed to the public car park.**
16. **Veterinary Offices and Doctor** will be on site from 8.00am and can be contacted via the PA Box in the Sheep Lines or the Secretary's tent. Details of emergency and out of hours numbers will be issued with Show tickets.
17. **Animal Handlers** – **It is a condition of entry that all stock handlers, especially children, should only lead animals where they have the necessary strength and experience to cope with that animal. Children must always be under the direct supervision of, and where necessary accompanied by, a competent adult.**
18. **Entry & Pen Fees** The ENTRY FEE is £5 per entry. The fee for each pen booked will be £3. Every exhibitor will be allowed one pen free of charge, without a gate for the storage of kit. There is a few undercover pens, these will be at a fee of £9 per pen. Fresh Pens will be reserved for Day 2 Entries.

#### PRIZES IN ALL SHEEP CLASSES

A 4<sup>th</sup>. Rosette & Prize will be awarded in classes of 6 or more exhibits forward with prize money of £7.

A 5<sup>th</sup>. Rosette & Prize will be awarded in classes of 8 or more exhibits forward

A 6<sup>th</sup>. Rosette & Prize will be awarded in classes of 10 or more exhibits forward

In classes where 'Special' rosettes are issued to young competitors, there are only presented to those who have not received a place rosette.

If classes are not well supported, the Show will amalgamate. Please ensure you put an email address on your entry form so you are informed of any amalgamations.

#### TICKET ISSUE RATIO

1-4 Entries	5-8 Entries	9+ Entries
2 Tickets	3 Tickets	4 Tickets
1 Vehicle	1 Vehicle	2 Vehicles

**EXTRA TICKETS** – In line with the DEFRA policy to restrict entry to Livestock Areas whilst classes are in progress, it important that exhibitors order sufficient tickets and badges ( see Rule 25 page 9 )

## SHEEP CLASSIFICATIONS

To avoid sheep of the same breed being exhibited in different sections and to ensure that there are sufficient sheep in each class, exhibitors are requested to follow the guidance given below when entering sheep. Where a particular breed has not been classified the organizers reserve the right to enter it in the most suitable section. We have taken guidance from the information issued by the R.B.S.T. but reserve the right to classify animals as detailed below.

BREED	SECTION	Championship Section	Wool Section
Badgerface Welsh Mountain	Hill Heath & Mountain	Minority & Traditional	Natural Coloured
Balwen	Hill Heath & Mountain	Minority & Traditional	Natural Coloured
Beltex	Continental	Commercial	Down & Fine
Black Welsh Mountain	Black Welsh Mountain	Commercial	Natural Coloured
Blue Faced Leicester	Native Longwool	Minority & Traditional	Luster
Blue Texel	Continental	Commercial	Medium
Border Leicester	Native Longwool	Minority & Traditional	Medium
Boreray	Primitive	Minority & Traditional	Natural Coloured
British Charollais	Continental	Commercial	Down & Fine
Castlemilk Moorit	Primitive	Minority & Traditional	Natural Coloured
Charollais	Continental	Commercial	Down & Fine
Clun Forest	Hill Heath & Mountain	Minority & Traditional	Down & Fine
Cotswold	Native Longwool	Minority & Traditional	Luster
Dorper	Continental	Commercial	Medium
Dorset Down	Dorset Down	Minority & Traditional	Down & Fine
Dorset Horn	Dorset Horn & Poll Dorset	Commercial	Down & Fine
Galway	Native Longwool	Minority & Traditional	Medium
Grayface Dartmoor	Grayface Dartmoor	Minority & Traditional	Luster
Hampshire Down	Hampshire Down	Commercial	Down & Fine
Hebridean	Primitive	Minority & Traditional	Natural Coloured
Herdwick	Hill Heath & Mountain	Minority & Traditional	Natural Coloured
Hill Radnor	Hill Heath & Mountain	Minority & Traditional	Medium
Jacob	Jacob	Commercial	Natural Coloured
Kerry Hill	Hill Heath & Mountain	Minority & Traditional	Medium
Leicester Longwool	Native Longwool	Minority & Traditional	Luster
Llannwenog	Hill Heath & Mountain	Minority & Traditional	Medium
Lleyn	Downland	Commercial	Medium
Manx Loghtan	Primitive	Minority & Traditional	Natural Coloured
North Ronaldsay	Primitive	Minority & Traditional	Natural Coloured
Oxford Down	Down	Minority & Traditional	Medium
Poll Dorset	Dorset Horn & Poll Dorset	Commercial	Down & Fine
Portland	Hill Heath & Mountain	Minority & Traditional	Down & Fine
Ryeland	Ryeland	Minority & Traditional	Down & Fine
Ryeland Coloured	Downland	Minority & Traditional	Natural Coloured
Coloured Shetland	Shetland	Minority & Traditional	Shetland
White Shetland	Shetland	Minority & Traditional	Shetland
Soay	Primitive	Minority & Traditional	Natural Coloured
South Down	Downland	Commercial	Down & Fine
Suffolk	Suffolk	Commercial	Down & Fine
Texel	Texel	Commercial	Medium
Wensleydale	Native Longwool	Minority & Traditional	Luster
Wiltshire Horn	Hill Heath & Mountain	Minority & Traditional	
Zwartbles	Zwartbles	Commercial	Natural Coloured

**DOGS are not permitted in the Cattle or Sheep Areas**



## WEDNESDAY 16TH AUGUST 2023

### YOUNG HANDLER – SHEEP

Championship Result as Class 300

#### HEALTH AND SAFETY WARNING

Children must be experienced leaders and be used to their animal. Stewards have total discretion to ban an entry or order withdrawal if they consider it unsafe to proceed

Judging of Young Handler classes will commence at 8.30am and all three classes will be judged concurrently, so each child will require their own animal

Judge: Mrs A Gilbert, Mr B Mills, TBC & TBC

ENTRY FEE: Free

	Prizes	1st.	2nd.	3rd.	4th.	5th.
CLASS 301 YOUNG HANDLER - handler to be 6 years & under on Showday	£20	£15	£12	£10	£7	
CLASS 302 YOUNG HANDLER - handler to be 8 years & under on Showday	£20	£15	£12	£10	£7	
CLASS 303 YOUNG HANDLER - handler to be 12 years and under on Showday	£20	£15	£12	£10	£7	
CLASS 304 YOUNG HANDLER - handler to be 16 years and under on Showday	£20	£15	£12	£10	£7	

Handlers may show Sheep of any breed, age, or sex. The class will be judged on presentation and handling ability, sheep not to be judged.

## COMMERCIAL SHEEP CLASSES

### DORSET HORN & POLL DORSET

Championship Results as Class 305

The Christopher Hill Perpetual Challenge Cup

Presented by the Sturminster Newton Fatstock Society for the best animal in these classes

The Toni & David Parkes Perpetual Challenge Salvers

These Salvers will be presented for the Best Ram and the Best Ewe in these classes

All sheep over 12 months old must be shorn on or after 1<sup>st</sup>. February

Judge: Mr J Larder

ENTRY FEE & PEN CHARGE: see Rule 18 on page 34

	Prizes	1st.	2nd.	3rd.
CLASS 306 RAM		£20	£15	£10
CLASS 307 EWE		£20	£15	£10
CLASS 308 RAM LAMB		£20	£15	£10
CLASS 309 EWE LAMB		£20	£15	£10
CLASS 310 GROUP OF THREE one of the opposite sex		£20	£15	£10

*These Dorset Horn & Poll Dorset Classes are open to sheep from MV Accredited & Non-Accredited Flocks*

## SUFFOLK

Championship Results as Class 311.

The Midland Bank Perpetual Challenge Cup

Presented by Sturminster Newton Fatstock Society for the best animal in these classes

The Suffolk Sheep Society offers a 'Best Exhibit' Rosette for the best Suffolk from a registered flock

Judge: Mr J Creeper

ENTRY FEE: £5.

	Prizes	1st.	2nd.	3rd.
CLASS 312 RAM		£20	£15	£10
CLASS 313 EWE		£20	£15	£10
CLASS 314 RAM LAMB		£20	£15	£10
CLASS 315 EWE LAMB		£20	£15	£10
CLASS 316 GROUP OF THREE one of the opposite sex		£20	£15	£10

*These Suffolk Classes are open to sheep from both MV Accredited & Non-Accredited Flocks*

## COMMERCIAL DOWNLAND CLASSES

Please refer to the classification at the beginning of this section

Championship Results as Class 317.

The Woolley & Wallis Perpetual Challenge Trophy

will be presented to the Champion in this section

Judge: Mr H Edmunds, Salisbury

ENTRY FEE: £5.

	Prizes	1st.	2nd.	3rd.
CLASS 318 RAM		£20	£15	£10
CLASS 319 EWE		£20	£15	£10
Sponsored by Western Design Architects				
CLASS 320 RAM LAMB		£20	£15	£10
CLASS 321 EWE LAMB		£20	£15	£10
CLASS 322 GROUP OF THREE - one of the opposite sex		£20	£15	£10

*These Hampshire Down Classes are open to sheep from both MV Accredited & Non-Accredited Flocks*

## TEXEL

The Selway Perpetual Challenge Trophy

Presented by Mr & Mrs A Selway for the Champion Texel sheep

Championship Results as Class 323.

Judge: Mr M Yeo

ENTRY FEE: £5.

	Prizes	1st.	2nd.	3rd.
CLASS 324 SENIOR RAM		£20	£15	£10
CLASS 325 SHEARLING RAM		£20	£15	£10
CLASS 326 SENIOR EWE		£20	£15	£10
CLASS 327 SHEARLING EWE		£20	£15	£10
CLASS 328 RAM LAMB		£20	£15	£10
CLASS 329 EWE LAMB		£20	£15	£10
CLASS 330 GROUP OF THREE one of the opposite sex		£20	£15	£10

*These Texel Classes are open to sheep from MV & Non-Accredited Flocks*

## CONTINENTAL CLASSES

Championship Results as Class 331.

Please refer to the Sheep Classification list at the beginning of this section.

**The Mole Valley Perpetual Challenge Cup**

**Presented by Mole Valley Farmers for the Best Exhibit in these classes.**

**Judge: Mr M Yeo**

**ENTRY FEE: £5.**

	Prizes	1st.	2nd.	3rd.
CLASS 332 RAM		£20	£15	£10
CLASS 333 EWE		£20	£15	£10
CLASS 334 RAM LAMB		£20	£15	£10
CLASS 335 EWE LAMB		£20	£15	£10
CLASS 336 GROUP OF THREE of the same breed -one of the opposite sex		£20	£15	£10

*The Breed must be stated on the entry form Division of class see Sheep Rule 2  
These Continental Classes are open to sheep from MV & Non-Accredited Flocks*

**FULL ENTRY FEE & PEN CHARGE: see Rule 18**

## ZWARTBLES

Championship Results as Class 337

**THE KATHY WATT PERPETUAL MEMORIAL CHALLENGE CUP**

Donated by the family of the late Kathy Watt for the Champion in these classes

**THE SOUTHERN CHALLENGE TROPHY**

Presented by P & C Caunter for the Reserve Champion in these classes

**The Zwartbles Society will award a Rosette to the Champion in these classes**

**Judge: Mr B Mills**

**ENTRY FEE: £5.**

	Prizes	1st.	2nd.	3rd.
CLASS 338 Shearling or older RAM		£20	£15	£10
CLASS 339 Shearling or older EWE		£20	£15	£10
CLASS 340 RAM LAMB		£20	£15	£10
CLASS 341 EWE LAMB		£20	£15	£10
CLASS 342 GROUP OF THREE one of the opposite sex		£20	£15	£10

*These Zwartble Classes are open to sheep from both MV Accredited & Non-Accredited Flocks*

**MOVEMENT LICENCES, PASSPORTS, and** any other document which DEFRA and other regulatory body require **MUST BE AVAILABLE at the time of arrival** with the animals. Any exhibitor not having these to hand will be asked to leave.

Trading Standards have asked us to remind all exhibitors that all animals will be checked for double tagging, if appropriate

## JACOB SHEEP

Championship Results as Class 343.

The Knowlton Challenge Trophy

For the champion sheep in the Jacob section

Kindly presented by Mr & Mrs John Milner

The Jacob Sheep Society offers a Rosette for the Champion Jacob.

Sheep to be shown to Breed Society rules

Judge: Mrs A Gilbert, Paignton

ENTRY FEE: £5

	Prizes	1st.	2nd.	3rd.
CLASS 344 RAM		£20	£15	£10
CLASS 345 EWE		£20	£15	£10
CLASS 346 RAM LAMB		£20	£15	£10
CLASS 347 EWE LAMB		£20	£15	£10
CLASS 348 SHEARLING EWE		£20	£15	£10
CLASS 349 GROUP OF THREE one of the opposite sex		£20	£15	£10

*These Jacob Classes are open to sheep from Non-Accredited Flocks only*

## BLACK WELSH MOUNTAIN

Championship Results as Class 350

The Glebe Heath Perpetual Challenge Shield

Kindly presented by Lyn Cockerill for the best exhibit in these classes

Judge: Mr S.M Forsyth

ENTRY FEE: £5

	Prizes	1st.	2nd.	3rd.
CLASS 351 RAM		£20	£15	£10
CLASS 352 EWE		£20	£15	£10
CLASS 353 RAM LAMB		£20	£15	£10
CLASS 354 EWE LAMB		£20	£15	£10
CLASS 355 GROUP OF THREE one of the opposite sex		£20	£15	£10

*These Black Welsh Mountain Classes are open to sheep from Non-Accredited Flocks only*

## NEW COMPETITION FOR JUNIOR MEMBERS OF BWMSBA – GARNVIEW – GANOL JUNIOR SHEPHERD COMPETITION

Rosettes provided by Black Welsh Mountain Sheep Breeder Association

Judge: Mr S.M Forsyth

Open to BWMSBA members aged between 6-16. Juniors may compete in open classes too.

Entry: Free

Gan1: Ewe Any Age  
Gan2: Ram Lamb  
Gan3: Ewe Lamb

Competitors must present their points card to be signed by the judge to confirm any placing.

# COMMERCIAL SHEEP CHAMPIONSHIPS

Sheep Championship Sponsored by Southern Counties Auctioneers



**The Harry Tucker Perpetual Championship Challenge Cup Class 407**

Presented by the late Harry Tucker.

**The Perpetual Championship Challenge Cup** and a Sash of Honour will be awarded to the Commercial Sheep Champion of the Show and a Sash of Honour will be presented to the Reserve Champion

**The Sheldon Jones Perpetual Championship Challenge Cup (Class 410)**

**The Perpetual Championship Challenge Cup** and a Sash of Honour will be awarded to the Champion of this Section and a Sash of Honour will be presented to the Reserve Champion

**Judges: Mr Edmunds & Mr Davies**

## **CLASS 407 COMMERCIAL CHAMPIONSHIP**

To be judged from the Champion of the following sections: Dorset Horn & Poll Dorset, Suffolk, Hampshire Down, Texel, Continental, Jacob, Zwartbles & Black Welsh Mountain

## **CLASS 410 COMMERCIAL GROUP OF THREE CHAMPIONSHIP**

# THURSDAY 17TH AUGUST 2023

## YOUNG HANDLER – SHEEP

Championship Results as Class 300

### HEALTH AND SAFETY WARNING

Children must be experienced leaders and be used to their animal. Stewards have total discretion to ban an entry or order withdrawal if they consider it unsafe to proceed

Judging of Young Handler classes will commence at 8.30am and all three classes will be judged concurrently, so each child will require their own animal

**Judge: TBC**

ENTRY FEE: Free

		Prizes	1st.	2nd.	3rd.	4th.	5th.
CLASS 301	A YOUNG HANDLER - handler to be 6 years & under on Showday	£20	£15	£12	£10	£7	
CLASS 302	A YOUNG HANDLER - handler to be 8 years & under on Showday	£20	£15	£12	£10	£7	
CLASS 303	A YOUNG HANDLER - handler to be 12 years and under on Showday Kindly Sponsored by Sigma Engineering	£20	£15	£12	£10	£7	
CLASS 304	A YOUNG HANDLER - handler to be 16 years and under on Showday	£20	£15	£12	£10	£7	

Handlers may show Sheep of any breed, age, or sex. The class will be judged on presentation and handling ability, sheep not to be judged.

## MINORITY & TRADITIONAL BREEDS OF SHEEP

BRITISH - NATIVE LONGWOOL

The Cox Perpetual Challenge Trophy  
Championship Results as Class 356.

Judge: Mrs A Rickson, Honiton

ENTRY FEE: £5

	Prizes	1st.	2nd.	3rd.
CLASS 357 RAM		£20	£15	£10
CLASS 358 EWE		£20	£15	£10
Kindly Sponsored by Alan & Thomas				
CLASS 359 RAM LAMB		£20	£15	£10
CLASS 360 EWE LAMB		£20	£15	£10
CLASS 361 GROUP OF THREE of the same breed – one of the opposite sex		£20	£15	£10

*Breed must be stated on entry form. Division of class see Sheep Rule 2*

***These Native Longwool Classes are open to sheep from Non-Accredited Flocks only***

**Class VBN\* Valais Blacknose Classes** Contact the Show Office, if sufficient entries we will make a separate breed class. Judge: A Lyons

## DORSET DOWN

Championship Results as Class 362.

Please refer to the Sheep Classification list at the beginning of this section.

Judge: Mr B Lugsden, Thwaite

ENTRY FEE: £5

	Prizes	1st.	2nd.	3rd.
CLASS 363 RAM		£20	£15	£10
CLASS 364 EWE		£20	£15	£10
CLASS 365 RAM LAMB		£20	£15	£10
CLASS 366 EWE LAMB		£20	£15	£10
CLASS 367 GROUP OF THREE of the same breed - one of the opposite sex		£20	£15	£10

***These Dorset Down Breeds Classes are open to sheep from Non-Accredited Flocks only***

## SHETLAND SHEEP

Championship Results as Class 368.

THE JOHN MYLAM PERPETUAL TROPHY

Awarded to the Champion Shetland

The Shetland Sheep Society provides rosettes for novice and young handlers. The judge will assess the abilities of the novice and young handlers who are 16 years old and under during the course of the normal Shetland classes 369-374 and award rosettes accordingly.

Judge: Mrs S Petrie, Tunbridge Wells

ENTRY FEE: £5

	Prizes	1st.	2nd.	3rd.
CLASS 369 RAM		£20	£15	£10
CLASS 370 Shearling Ewe		£20	£15	£10
CLASS 371 EWE		£20	£15	£10
CLASS 372 RAM LAMB		£20	£15	£10
CLASS 373 EWE LAMB		£20	£15	£10
CLASS 374 GROUP OF THREE one of the opposite sex		£20	£15	£10

***These Shetland Classes are open to sheep from Non-Accredited Flocks only***



## GREYFACE DARTMOOR

Championship Results as Class 375.

**The Cameron Mackintosh Perpetual Salver**

Presented by Sir Cameron Mackintosh for the best Greyface Dartmoor in these classes

**The Valerie Pratt Memorial Trophy**

A bequest from the late Valerie Pratt to be awarded to the best exhibit of the opposite sex

**The Hillside & Hearne Flocks Perpetual trophy**

For the winner of the Group of Three in this class

**Judge: Mrs A Rickson, Honiton**

**ENTRY FEE: £5**

	Prizes	1st.	2nd.	3rd.
CLASS 376 RAM		£20	£15	£10
CLASS 377 SHEARLING RAM		£20	£15	£10
CLASS 378 EWE		£20	£15	£10
CLASS 379 SHEARLING EWE		£20	£15	£10
CLASS 380 RAM LAMB		£20	£15	£10
CLASS 381 EWE LAMB		£20	£15	£10
CLASS 382 GROUP OF THREE one of the opposite sex		£20	£15	£10

*These Greyface Dartmoor Classes are open to sheep from Non-Accredited Flocks only*

## RYELAND

Classes for White Ryeland Sheep Only

**The Roy Allen Memorial Trophy**

Presented by Mrs Sue Lake for the best Ryeland

**Championship Results as Class 383.**

**The Roy Allen Memorial Trophy** presented by Mrs Sue Lake for the best Ryeland

**Judge: Mr J Reed, Vowchurch**

**ENTRY FEE: £5**

	Prizes	1st.	2nd.	3rd.
CLASS 384 RAM		£20	£15	£10
CLASS 385 EWE		£20	£15	£10
CLASS 386 RAM LAMB		£20	£15	£10
CLASS 387 EWE LAMB		£20	£15	£10
CLASS 388 GROUP OF THREE one of the opposite sex		£20	£15	£10

*These Ryeland Breed Classes are open to sheep from Non-Accredited Flocks only*

## PRIMITIVE BREEDS

Championship Results as Class 389.

**The Pretty Oak Perpetual Challenge Trophy**

kindly presented by Maurice & Gillian Wakling

This trophy will be judged as part of the Championship to include the best Shetland (Boreray, Castlemilk Moorit, Hebridean, Manx Loghtan, North Ronaldsay, Soay)

**Judge: J Stone**

**ENTRY FEE: £5**

	Prizes	1st.	2nd.	3rd.
CLASS 390 RAM		£20	£15	£10
CLASS 391 EWE		£20	£15	£10
CLASS 392 RAM LAMB		£20	£15	£10
CLASS 393 EWE LAMB		£20	£15	£10
CLASS 394 GROUP OF THREE of the same breed - one of the opposite sex		£20	£15	£10

*The Breed must be stated on the entry form. Division of class see Sheep Rules  
These Primitive Breeds Classes are open to sheep from Non-Accredited Flocks only*

## HILL, HEATH & MOUNTAIN BREEDS

Championship Results as Class 395.

**THE PORTLAND CUP**

presented by Denis & Leona Shaughnessy for the best Portland in these classes

**PORTLAND SHEEP – we understand that there are a number of Portland breeders who might wish to exhibit, it is our policy to respond to demand & encourage all breeds by creating new classes (see Rule 2 on page 35).  
Classes will be judged by a Breed Society approved judge. Please contact the Show Office for more information**

Please refer to the Sheep Classification list at the beginning of this section.

**Judge: Mr A Lyons**

**ENTRY FEE: £5**

	Prizes	1st.	2nd.	3rd.
CLASS 396 RAM		£20	£15	£10
CLASS 397 EWE		£20	£15	£10
CLASS 398 RAM LAMB		£20	£15	£10
CLASS 399 EWE LAMB		£20	£15	£10
CLASS 400 GROUP OF THREE of the same breed - one of the opposite sex		£20	£15	£10

*The Breed must be stated on the entry form. Division of class see Sheep Rule 2  
These Hill & Mountain Breeds Classes are open to sheep from Non-Accredited Flocks only*

## MINORITY DOWNLAND BREEDS

Championship Results as Class 401

Please refer to the Sheep Classification list at the beginning of this section.

Class will be split if sufficient entries of Coloured Ryelands.

**Judge: Mr J Reed, Vowchurch**

**ENTRY FEE: £5**

	Prizes	1st.	2nd.	3rd.
CLASS 402 RAM		£20	£15	£10
CLASS 403 EWE		£20	£15	£10
CLASS 404 RAM LAMB		£20	£15	£10
CLASS 405 EWE LAMB		£20	£15	£10
CLASS 406 GROUP OF THREE of the same breed - one of the opposite sex		£20	£15	£10

*The Breed must be stated on the entry form. Division of class see Sheep Rule 2  
These Downland Breeds Classes are open to sheep from Non-Accredited Flocks only*

# MINORITY SHEEP CHAMPIONSHIPS

Sheep Championship Sponsored by Southern Counties Auctioneers



## **The Plumber Farms Perpetual Championship Challenge Cup (Class 408)**

The Perpetual Championship Challenge Cup and a Sash of Honour will be awarded to the Champion of this Section and a Sash of Honour will be presented to the Reserve Champion

### **The Pretty Oak Perpetual Challenge Trophy (Class 408)**

kindly presented by Maurice & Gillian Wakling

To be awarded to the best Primitive animal, selected from the Primitive & Shetland Classes

### **The Elizabeth Harris Memorial Challenge Cup (Class 411)**

Presented by Leonard Jenkin to the highest placed group of three-From the Minority and Traditional Breed sections.

**Judges: Mr J Stone & Mr B Lugsden**

## **CLASS 408 MINORITY & TRADITIONAL BREEDS CHAMPIONSHIP**

To be judged from the Champion of the following sections: Native Longwool, Dorset Down, Shetland, Greyface Dartmoor, Ryeland, Primitive Breeds, Hill, Heath & Mountain, & Downland Breeds

## **CLASS 411 MINORITY & TRADITIONAL BREEDS GROUP OF THREE CHAMPIONSHIP**

# FLEECE CLASSES

Championship Results as Class 412.

**Wool Marketing Board Shield**

Kindly presented by the British Wool Marketing Board for the champion of this section.

Permissible to Stage on Wednesday 16th to be Judged on Thursday 17th

**Judge – TBC**

**ENTRY FEE £3.00**

	Prizes	1st.	2nd.	3rd.
<b>CLASS 413 SHETLAND FLEECE</b>		<b>£20</b>	<b>£15</b>	<b>£10</b>
Class for all Shetland sheep				
<b>CLASS 414 DOWN &amp; FINE FLEECE</b>		<b>£20</b>	<b>£15</b>	<b>£10</b>
Class for Beltex, Charolais, Clun, Dorset Down, Poll Dorset, Dorset Horn, Hampshire, Ryeland, South Down, Suffolk				
<b>CLASS 415 MEDIUM FLEECE</b>		<b>£20</b>	<b>£15</b>	<b>£10</b>
Class for Boarder Leicester, Galway, Hill Radnor, Kerry Hill, Llanwenog, Lleyn, Oxford Down, Portland, Texel				
<b>CLASS 416 LUSTER FLEECE</b>		<b>£20</b>	<b>£15</b>	<b>£10</b>
Class for Blue Faced Leicester, Cotswold, Grey Faced Dartmoor, Leicester Longwool, Teeswater, Wensleydale				
<b>CLASS 417 NATURAL FLEECE</b>		<b>£20</b>	<b>£15</b>	<b>£10</b>
Class for Badger Face, Balwen, Black Welsh Mountain, Boreray, Castle Milk Morrit, Hebridean, Herdwick, Jacob, Manx Logtan, North Ronaldsey, Soay, Zwartbles				

## **These Fleece Classes will be staged in the GRAIN & FLEECE MARQUEE**

Classification as supplied by the Wool Marketing Board any breed not specified will be entered into the appropriate class as confirmed by the Wool Board judge.

These classes may be split at the Judge's discretion.



# **Valecraft**

**Established 1989**

## **Windows - Doors & Conservatories**

*Suppliers & installers of quality  
UPVC & Aluminum Products*

**Showroom - Orchard Park Garden Centre  
Gillingham, Dorset, SP8 5JG**



**Phone: 01747 826888**  
**e mail: [sales@valecraft.co.uk](mailto:sales@valecraft.co.uk)**  
**[www.valecraft.co.uk](http://www.valecraft.co.uk)**



# Home of Innovative – Sustainable – Creative Packaging



Residential  Clearstone Solutions est. 1974 A family run company  
Cleaning windows since  
1974 from Shaftesbury

# WINDOW CLEANING

Our service in 4 easy steps

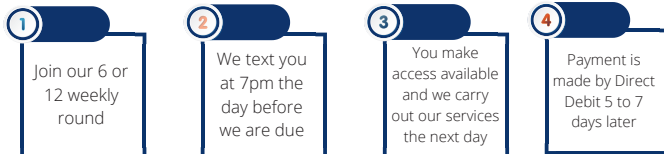

All of our work is guaranteed..



Call - **01747 413011**

And set up your 6 or 12 weekly clean now.

## CLUB 20+ Loyalty Card – You, Your Family and Your Friends Benefit!

As a signed up window cleaning customer you get instant access to our **club 20+ loyalty card** meaning you **(and your family and friends)** can take advantage of a 20% (minimum) discount on all other external cleaning services we offer like **roof, render, flat surfaces and driveway cleaning** if and when you want, require or need those services.



**As long as you are signed up.... the discount is yours.**

Property Type	6 Weekly	12 Weekly	If you have a conservatory add	If you have an extension add
<b>Semi Detached</b>				
3 Bedrooms	£20	£26	+ £8	+ £6
4 Bedrooms	£22	£28	+ £8	+ £6
<b>Detached</b>				
3 Bedrooms	£23	£29	+ £8	+ £6
4 Bedrooms	£26	£32	+ £10	+ £8
5 Bedrooms	£30	£40	+ £12	+ £10
<b>Detached</b>				
Town House	£30	£39	+ £10	+ £8

1. Join our 6 or 12 weekly round
2. We text alert you at 7pm the night before we are due
3. We carry out our service the next day (Weather Permitting)
4. Payment is made by Direct Debit 5–7 days later.





**PEARCE  
SEEDS**

*Specialists in your field*



**PEARCE GROUP OF COMPANIES**

ROSEDOWN FARM • MARSTON ROAD • SHERBORNE • DORSET • DT9 4SX  
T: 01935 811400 • E: [INFO@PEARCESEEDS.CO.UK](mailto:INFO@PEARCESEEDS.CO.UK) • [WWW.PEARCESEEDS.CO.UK](http://WWW.PEARCESEEDS.CO.UK)