

THE CUMBERLAND SHOW

Saturday 10th June 2023



**BACK AT OUR
NEW HOME**
THE SHOWFIELD
WARWICK-ON-EDEN
CARLISLE



AGRICULTURAL & HOME INDUSTRIES SCHEDULE



WE'LL SEE YOU AT THE CUMBERLAND SHOW



**CARR'S
BILLINGTON**



FEEDS • MACHINERY & EQUIPMENT
AGRICULTURAL & RURAL SUPPLIES • FUELS

carrs-billington.com

CUMBERLAND SHOW

brought to you in association with

**CARR'S
BILLINGTON**



David Allen



LOCALiQ
PART OF NEWSQUEST MEDIA GROUP



dodd&co
know how

ArmstrongWatson®
Accountants, Business & Financial Advisers



RICKERBY





Cumberland Show

Saturday 10th June 2023

The Show Field, Warwick on Eden, Carlisle, CA4 8PE

President:	Mr Ian Powley
Chairman:	Miss Linda Dodd & Mr Matthew Bowker
Vice Chairman:	TBC
Treasurer:	Mr Robert Wharton
Show Secretary:	Miss Christina Connell
Operations & Development Secretary:	Mrs Gillian Potts
Horse Secretary:	Mrs Sarah Gemmell
Home Industries Chairman	Mrs Liz Peile
Home Industries Secretary:	Mrs Megan Armstrong

ENTRIES

Close 12th MAY 2023

****ONLINE ENTRIES ONLY****

www.cumberlandsow.co.uk/content/competitors

See Page 15 for more details

Heavy Horses & Light Horses (page 17)

Horse Secretary: Sarah Gemmell

T: 07506 003427 E: horsesecretary@cumberlandsow.co.uk

Livestock (page 44) & Vintage Vehicles (page 67)

Show Secretary: Christina Connell

T: 01228 812601 E: secretary@cumberlandsow.co.uk

Home Industries & School Competition (page 70)

Home Industries Secretary: Megan Armstrong

T: 07597 287445 E: homeindustries@cumberlandsow.co.uk

Other Sections

Fun Dog Show:	Page 68
Cumberland & Westmorland Wrestling:	Page 68
Crop Competition:	Page 69

David Allen

Agriculture

Specialist Agricultural Accountants and Tax Advisers

Farming can be complex, unique and specialised, so working with an accountant who really understands your business is essential

- Agricultural Accounts
- Succession and Inheritance Tax Planning
- Budget and Cashflow
- Business Advice
- Growth and Diversification
- Bookkeeping and Accounting Software Support
- Appraisals and Audits
- Value Added Tax



Growing our rural economy together

01228 711888 • mail@david-allen.co.uk

david-allen.co.uk



PROVISIONAL TIMETABLE

- 08.00 Horse Judging - Ridden Hunters (Main Ring A) & Fell Ponies (Main Ring B)
- 09.30 Cattle Judging (Cattle Rings)
Vintage Vehicle Judging (Vintage Section)
kindly sponsored by M & J Cowen Farms Ltd
- 10.00 Sheep Judging (Sheep Section)
Fun Dog Show Entries Taken
YFC Tug of War County Finals (Tug of War Ring)
- 10.30 Heavy Horse Judging & Championship (Main Ring)
kindly sponsored by C&D Rural
- 12:00 Fun Dog Show (Dog Ring)
- 13:00 Countryside Act (Main Ring)
- 13.30 Stannage Stunt Team (Main Ring)
kindly sponsored by David Allen Accountants
- 14.30 Parade of Champions (Main Ring)
kindly sponsored by Harrison & Hetherington
Wrestling (Wrestling Ring)
kindly sponsored by G D & M Dunglinson Ltd and Dodd & Co.
- 14.45 Champion of Champions & Presentation of Trophies (Main Ring)
kindly sponsored by Armstrong Watson
- 15.15 Vintage Vehicle Display (Main Ring)
kindly sponsored by M & J Cowen Farms Ltd
- 15.30 Stannage Stunt Team (Main Ring)
kindly sponsored by David Allen Accountants
- 16.00 Countryside Act (Main Ring)
- 16.30 Countryside Act (Main Ring)

Plus, Demonstrations throughout the Day in the

Countryside Ring

kindly sponsored by Drainwise (Civils) Ltd

Knowledgeable accountancy, tax & business advice
Specialist Farming Accountants
www.doddaccountants.co.uk



We can't wait for
the return of the
Cumberland Show!
See you there!

dodd&co
chartered accountants

SPONSORS 2023

The Society gratefully acknowledges support of the following Sponsors

Carr's Billington

GD & M Dunlinson Ltd
Cumberland Council
LOCALiQ
Armstrong Watson LLP
Pioneer Foodservice
Lloyd Motor Group
A Frizell (Agricultural Contractor)
Alltech Farming Solutions (UK) Ltd
Alan Tuer Ltd
Barrett & Co
Benson's Esk Dairy
Biffa
Border Charolais Club
Border Motor Group
Border & Lakeland Holstein Club
Border Storage
C&D Rural
Capontree Ltd
Carol Harrison of Hoof and Hound Portraits
Carrock Meats
Carrs Group
Claire's Handmade
Cranstons Butchers Ltd
Eden Dental Practice
Handy Concrete (Cumbria) Ltd
Herdwick Sheep Breeders' Association
Hutchinsons
John Watt & Son
Johnson's Toffee
KL Templeton Agricultural Secretary
K & J's Catering
Jersey Cattle Club
Lakes Jersey Club
Larches Rugwash

David Allen
H & H Group
Dodd & Co
Rickerby Ltd
Lloyd Ltd
Drainwise (Civils) Ltd
Laversdale Timber Co
Limousin Breed Society - North West Branch
Lillieardsedge Holiday Park & Golf Club
Mr & Mrs E Wilson
M & J Cowen Farms Ltd
Mrs G Blamire
Netherby Hall
New Breed (UK) Ltd
NFU Mutual, Carlisle
North West Limousin Club
Northern Counties of England Branch, Suffolk
Sheep Society
R & J Mulholland & Son
Saint & Co
Savills (UK) Ltd
SH Electrical UK Ltd
Solway & Tyne Texel Breeders Society
Stan Palmer
Steven Wilson Butchers
J Stobart & Sons Ltd
Story Homes
Sunset Arabians
Team Storey Equine Services
The John Peel Group
Walby Farm Park
Warrendale Wagyu Ltd
Westlands Country Park, Annan
Wigham Engineering
Yorkshire Dales Ice-Cream

If you are interested in becoming a supporter of the Cumberland Showthrough sponsorship, please contact the Show Secretary.

Outdoor Trade Stands, Country Living Arcade, Craft Marquee & Food Hall Applications

Closing Date: 22nd April 2023

For more Information contact the Show Secretary

secretary@cumberlandsow.co.uk or 01228 812601

CUMBERLAND SHOW

AGRICULTURAL SECTION

CHAMPION OF CHAMPIONS Diamond Jubilee Cup

Prize £100

Overall Champion in the Horse, Cattle, Sheep Exhibits

Sponsored by Armstrong Watson



ELIGIBLE ENTRANTS ARE THE CHAMPION ANIMALS IN:

Heavy Horse
Light Horse In Hand
Light Horse Ridden
Dairy
Beef
Sheep



The Overall Champion will receive a Rosette and Sash

Judge: Mr D Carr

Show Tickets

Advance Tickets

On sale from 1st May until 2nd June 2023

see www.cumberlandshow.co.uk/content/tickets for further details

Adult: £13.00 Child (11 - 16 years): £4.00

Gate Tickets

Adult: £16.00 Child: (11 - 16 years): £6.00

Family: £40.00

(2 adults & 3 children - 11 to 16 years)

FREE Entry: Under 11's

Become a Member of the Society

Annual Membership - £30.00 per person

Life Membership - £275.00 per person

www.cumberlandshow.co.uk/content/members

CUMBERLAND SHOW AGRICULTURAL SECTION

RULES & REGULATIONS

MEMBERSHIP

1. Membership shall be open to applicants on the following terms; Minimum Annual Subscription £30, Annual Subscriptions to be payable on the 1st day of April, yearly Members and others may become Life Members of the Association. No Member is entitled to vote at a General or Special Meeting of the Association unless he or she has been a Member for fourteen days prior to such General or Special Meeting.

POWERS OF THE COUNCIL

2. The Council shall have the power of settling the Prizes to be given at the annual or other Exhibition, fixing the place of such Exhibitions, filling up vacancies in the Council of Officers of the Society, defining their Duties, appointing Stewards of Departments, making or altering Bye-laws and settling all other matters in connection with the management of the Society.

JUDGES

3. The Council shall appoint a sufficient number of duly qualified non-exhibitors to act as judges of Stock, implements, etc., whose reasonable expenses shall be paid by the Society.

STOCK

4. All animals exhibited must be bona-fide property of the Exhibitor, and must have been the property of the exhibitor, and in the exhibitor's possession on 14th May 2023 except when otherwise specified.

PROTESTS

5. All protests must be made in writing accompanied by a deposit of fifty pounds and handed to the Secretary not later than seven days after the Show except in the case provided for in the Premium list. When an animal is protested against or when the Council shall require him to do so the Owner shall prove correctness of the entry, or forfeit the prize awarded to him. In the event of the protest being unsustainable and considered frivolous the above deposit shall be forfeited to the funds of the Society.

ACCEPTED PROCEEDINGS IN THE CASE OF PROTEST

6. In all cases of protest, the parties shall be summoned to attend together at a meeting of the Council, called to adjudicate upon the matter, and unless the party protested against can clearly show that the award has been made in accordance with the Rules and Bye-laws of the Society, the decision of the judges will be confirmed. Should either party refuse or neglect to attend such Meeting when summoned, without explanation the dispute may be decided in his or her absence.

DECISION OF THE COUNCIL

7. The decision of the Council upon the foregoing and all other mistakes or disputes shall be final.

VIOLATION OF RULE

8. If it is proved to the satisfaction of the Council that any Exhibitor has attempted to impose upon the Society by means of a false certificate or any other misrepresentation, or has wilfully or knowingly violated any of the Rules of the Society, he shall forfeit the prize or prizes to which he may be entitled and shall be prohibited from exhibiting in future at the discretion of the Council; and if a Member, may be expelled from the Society.

ENTRIES SECTION

9. All entries of Stock and Implements, shall be made on-line [Competitors | Cumberland Show](#), a printed form can be obtained from the Secretary, and must be sent with all charges on or before the prescribed date. Entries will not be registered until fees are paid. A competitor may show more than one lot in any class. Any Exhibitor gaining a prize contrary to Special Rules and Bye-laws of the Society, or not complying with the requirements as stated in the premium list shall forfeit the prize.

LATE ENTRIES WILL NOT BE ACCEPTED

DESCRIPTION OF EVENTS

10. All entries of Stock must properly specify the full description of each animal by registration number, age, name and pedigree where requested.
11. The charges of exhibits shall be as stated in the Premium List.
12. Exhibitor and animal details will be included in the Show catalogue as entered.

EXHIBITORS' TICKETS, ETC

13. Exhibitors will be sent wristband passes according to animals entered. "Horse Number Cards" will be sent to exhibitors and such cards must be worn by rider/handler. Cattle and sheep numbers will be obtained from stewards. Corresponding numbers will be placed on stands which they are to occupy.

TIME

14. All animals to be in their respective stalls by the time stated on the Premium List on the morning of the Show and must remain until after the Parade. **No animal or article shall be moved from the place assigned to it during the Show, under a Penalty of £20 for breach of this Bye-law, without the sanction of the Chairman of the Show Ground Committee or the Secretary** except horses to be shown mounted, for which the exercise ring will be provided, all implements must be on the Show Ground not later than 8.00 am on the morning of the Show.

STOCK

15. Stock exhibited must not be distinguished, either in the Show Yard or Ring by the name of the breeder or owner, or any prize card (until after the prizes are awarded) except by the "Head Ticket" or number given in the Catalogue. All bulls above one year old must be secured and led by a ring with a chain or rope attached, or they will not be admitted to the Yard, and Exhibitors are recommended to lead their foals in the Ring when shown with dam. No animal may come before the same judge twice except when shown for a Group, Special, Championship Prize or in the Horse section. Only First and Second Prize winners are eligible for Championship Prizes.

STEWARDS

16. The Stewards of Departments are authorised to enforce all the regulations and conditions of the Prize Sheet as soon as the Judges in each case have their award, the Prize Exhibits shall be distinguished as the winners by the different coloured rosettes. The Stewards shall report to the Secretary the names of all persons who shall have failed to exhibit any of their stock entered for the Show or having infringed or failed to comply with any of the regulations or conditions, or have been guilty of any malpractice in regard to the Show, and shall have power to disqualify any animal which does not comply with the conditions of entry.
17. No steward shall officiate in a ring in which he is an exhibitor without the special consent of the Livestock Committee.

INSTRUCTION TO JUDGES

18. All Exhibitors and persons admitted into the Show yard shall be subject to the rules, orders and regulations of the Council. Servants in charge of Stock will be under the orders of the Stewards, and all persons in charge of animals must be in attendance at least one hour before the time appointed for exhibiting the animals in the Show ring and on parade. Owners of animals exhibited will be held responsible for the behaviour of their servants and for the consequences of any misconduct of such.

PARADE

19. A general parade of such animals and exhibits as decided by the Show Yard Officials shall be held during the afternoon of the Show. The Exhibitor of any animal or Exhibit absent from the Parade without permission will be fined £20 and in the case of a prize animal the premium awarded shall be forfeited to the Society.

LIABILITY

20. The Society will not be responsible for the loss or damage which any person, animal, dairy produce, implements, or other articles may sustain at the Show or in transit, nor for any charge for freight, carriage or delivery. Responsibility for insurance of animals and associated public liability lie with the owner and exhibitor.

GENERAL DATA PROTECTION REGULATION (GDPR)

21. By signing the entry form, exhibitors accept that we will share their data, if necessary, with the bodies and breed societies listed below. Data will be published in our Show Programme, be on the Society's website and social media, and given to the local press with regards to the Show's results. Exhibitors do have the right to withdraw consent of this at any time by contacting the Show Secretary, secretary@cumberlandshow.co.uk or 01228 812601.

Horse Breeds Societies

British Connemara Pony Society

Dales Pony Society

Dartmoor Pony Society

Exmoor Pony Society

Fell Pony Society

Highland Pony Society

New Forest Pony & Cattle Society

Welsh Pony & Cob Society

Coloured Horse & Pony Society (UK)

Retraining of Racehorses (RoR)

Horse & Country Racehorses

Northern Counties Pony Association

The Showing Register

Clydesdale Horse Society

Shetland Pony Stud Book Society

Arab Horse Society

Concours d'Elegance of Great Britain

British Appaloosa Society

Donkey Breed Society

British Show Pony Society

Traditional Gypsy Cob Association

Veteran Horse Society

Cattle Breed Societies

Holstein UK

Ayrshire Cattle Society

Jersey Cattle Society of the United Kingdom

The British Charolais Cattle Society

British Limousin Cattle Society

The British Blonde Society

British Blue Cattle Society

The Dexter Cattle Society

Sheep Breed Societies

Suffolk Sheep Society

Texel Sheep Society

Beltex Sheep Society

Zwartbles Sheep Association

The Jacob Sheep Society

Ryeland Flock Book Society

The Shetland Sheep Society

Kerry Hill Flock Book Society

Herdwick Sheep Breeders Association

Rural Study Travel Scholarship

Are you currently studying or working in the agricultural industry?

Would you like to broaden your horizons and build on your career by travelling abroad to study a specific subject area?

If the answer is Yes, then the Cumberland Agricultural Society can help you!

The Society has a Rural Study Travel Scholarship for those with an involvement in farming, the supply trade, and wider rural community in North Cumbria/South West Scotland and who are under 30 years of age.

For more information visit www.cumberlandshow.co.uk/content/about-us

Supported by

H&H Group, Dodd & Co, Carr's Billington, Clydesdale Bank, and Cumbria Young Farmers Clubs



RICKERBY LTD.



is pleased to support

“The Cumberland Show”

Your local Rickerby Sales Contacts:

Carlisle: Paul Douglas: 07774 248880

Carlisle: Jacob Holland 07774 259838

Penrith: Michael Hunter: 07774 259840

Oliver Gray: 07774 248865



ebay

www.rickerby.net

CLAAS

SAFETY AT THE CUMBERLAND SHOW

IMPORTANT NOTICE FOR ALL LIVESTOCK EXHIBITORS

The Society intends to provide a safe and healthy Show for all concerned and requires that Livestock Exhibitors fully comply with their responsibilities.

Compliance with the Rules of the Society, H.S.E. Guidelines, Codes of Practice and Guidance Notes is a requirement.

In Addition:

1. Exhibitors must use the segregated areas for livestock movement, loading and unloading where provided and when requested to do so. Exercising must not take place within any public areas.
2. Compliance with HSE Guidance Note AIS35 Safe Handling of Bulls is required.
3. Children must not be allowed to have control of large or fractious animals and all animals must be kept under the control of a capable and experienced person or persons.
4. Anyone riding a horse, pony or donkey must wear a skull cap or hat and safety harness according to the current BSI or European standards at all times.
5. All portable generators, power equipment and cables must be protected by a) self-earthing devices or a minimum 2 metre earthing rod and b) Residual Current Devices (RDC) set at no more than 30 MA sensitivity. All cables and sockets must be adequately glanded for use.
6. The Society reserves the right to insist on immediate removal from the Showfield of any animal threatening the safety of any person or property.

MAJOR EMERGENCY

In the unlikely event of a major incident, return to your animals and listen carefully to any announcements being made.

Show Tickets

Advance Tickets

On sale from 1st May until 2nd June 2023

see www.cumberlandshow.co.uk/content/tickets for further details

Adult: £13.00 Child (11 - 16 years): £4.00

Gate Tickets

Adult: £16.00 Child: (11 - 16 years): £6.00

Family: £40.00

(2 adults & 3 children - 11 to 16 years)

FREE Entry: Under 11's

HOW TO SUBMIT YOUR ENTRIES ONLINE

Go to <https://www.cumberlandshow.co.uk/content/competitors>

- This is where you will find the Schedule to download.
- Click on 'ENTER HERE' to take you to the Showing Scene Website to submit your entries.

Or alternatively go direct to <https://showingscene.com/events/cumberland-show-jun-2023>

1. Create a User Account with Showing Scene:
 - a. A window will pop up asking for you login details. If you already have an account, please enter them, and click login. If you need to create an account, please click Register at the top of the window.
 - b. The window will now expand and show you more fields. Please fill out the form and then select 'Register' at the bottom.
2. Click on Dashboard:
 - a. Now click My Details - Fill in your Name, Address, etc
 - b. If you are showing Livestock or Horses, click Animals
 - c. Click Add New Animal
 - d. Click on either Horse Cattle or Sheep
 - e. Fill in information regarding each animal you intend to enter
3. To Enter Classes:
 - a. Click on Events, scroll down to find Cumberland Show and click on View Show.
 - b. Click on the Section you would like to Enter.
 - c. Click Enter Now.
 - d. Scroll down to find the Class(es) you wish to enter or use the search bar at the top to find your Class(es)
 - e. Press Enter Class button and fill in the relevant details.
 - f. Click Add to Cart
 - g. If you are entering more than one class click Make Another Entry
 - h. Once you have made your entries click on View Cart.
4. Check your Cart:
 - a. Check that you have entered the correct classes.
 - b. Click Checkout
 - c. Click Continue to Payment
 - d. Insert Card Details
 - e. Click Pay
5. You will be sent a confirmation Email with Class details and Competitor Numbers. You can also check these in Showing Scene by Clicking on Dashboard and then Clicking on Orders and Enquiries.

Any Queries please contact the Relevant Secretary:

Heavy Horses & Light Horses

Horse Secretary: Sarah Gemmell

T: 07506 003427 E: horsesecretary@cumberlandshow.co.uk

Livestock & Vintage Vehicles

Show Secretary: Christina Connell

T: 01228 812601 E: secretary@cumberlandshow.co.uk

THE UK'S LEADING LIVESTOCK MARKETING COMPANY

- EIGHT SALE CENTRES
- PEDIGREE & COMMERCIAL LIVESTOCK
- OFFICIAL SOCIETY SALES OF BEEF, DAIRY & SHEEP
- TRACTORS, MACHINERY & COMMERCIAL VEHICLES
- SPECIALIST LIVESTOCK SALES, EQUINE & EVENTS
- PROFESSIONAL VALUATIONS
- ONLINE INTERNET BIDDING



01228 406200

harrisonandhetherington.co.uk

BORDERWAY MART, CARLISLE, CUMBRIA CA1 2RS

PROVISIONAL LIGHT HORSE TIMETABLE

The Committee reserve the right to amend this timetable if necessary.

Please check the show website & Facebook page prior to the show for the confirmed timetable.

IT IS THE RESPONSIBILITY OF THE COMPETITOR TO CHECK THE WEBSITE. Timetable will be available on Cumberland Show Equine Section Facebook page and Show website at the latest by 8th June 2023.

On Show Day any amendments will be made over the loudspeaker system. It is the competitors' responsibility to ensure they are available for their classes. Rings will not be held for competitors in another ring.

MAIN SHOW RING SPLIT INTO TWO RINGS	
Ring A 8.00 am Ridden Hunters Not before 10.30 am Heavy Horse in hand classes	Ring B 8.00 am Fell ponies Not before 10.30 am Concours d'Elegance
HORSE SECTION	
RING TBC 8.00 am TGCA CHAPS Coloured classes to follow Not before 12 noon Palomino, appaloosa, foreign, ridden heavy horse Arabs RING TBC 8.00am Breeding in hand Donkeys Former Racehorses Cob, riding horse, sport horse RING TBC 8.00am M & M IH M & M Ridden Veteran	RING TBC 8.00am Shetlands NPS LR & FR NPS SP & SHP LIHS Performance WORKERS RING TBC 8.00am Summer Stakes LIHS Qualifiers Best Worker in Cumberland Unaffiliated Working Hunter RING TBC pm Best Ridden Horse in Cumberland Best Ridden Pony in Cumberland In hand, Ridden & Worker Supremes followed by overall supreme horse or pony

Show Tickets

Advance Tickets

On sale from 1st May until 2nd June 2023

see www.cumberlandshow.co.uk/content/tickets for further details

Adult: £13.00 Child (11 - 16 years): £4.00

Gate Tickets

Adult: £16.00 Child: (11 - 16 years): £6.00

Family: £40.00

(2 adults & 3 children - 11 to 16 years)

FREE Entry: Under 11's

EQUINE SECTION

INTRODUCTION AND GUIDELINES FOR COMPETITORS

Entry 2023 - Wristband passes. Two wristbands will be allocated to the first horse, one for each subsequent horse up to a maximum of four wristbands. Wristbands must be worn on entry to the Showground. Anybody without a wristband will be charged for entry.

Parking - All light Horses and working hunter competitors must park as directed by official parking attendants. To gain access to the show rings all competitors must use the horse walkways provided.

Start Times - Start Times - Please note that there may be some traffic congestion leading up to and on the show field, therefore please allow plenty of time to arrive and prepare for your class. A timetable with start times/or not before times will be available no later than 24 hours before show day. Under no circumstances will judging be delayed due to either the late arrival of competitors or to accommodate a competitor in another ring. Exhibits will not be allowed into the show ring once the command for trot has been given (ridden classes) or judging has commenced (In hand classes).

Competitor Numbers - Will be issued in advance of the show. Please ensure you are wearing the correct number for each of your classes as detailed in the catalogue. Failure to do so could jeopardise your qualification.

Insufficient entries - The Committee reserve the right to amalgamate or split classes if necessary.

Prize money - The society awards prize money 1st £20; 2nd £10; 3rd £5 unless otherwise stated. Where classes have 3 or less animals entered only first prize money will be awarded in those classes.
Supreme In hand, Supreme Ridden Light Horse Championship & Supreme working hunter champion - To be judged at the end of the Light Horses Classes.

Champion of Champions - The Champion Heavy Horse, the winner of the David Allen trophy will be eligible to compete in the Cumberland Agricultural Society Champion of Champions competition in the Main Show Ring.

The Showing Council Code of Practice for the Welfare of Equines - The Cumberland Agricultural Society adhere to the Code of Practice as set out by The Showing Council regarding the Welfare of Equines at Events.

Equine Influenza - In keeping with current Showing Council guidelines, The Cumberland Show Equine Influenza policy is as follows: Equine Influenza and Tetanus vaccinations are a compulsory requirement for all horses attending the Cumberland County Show. The requirement for the first 3 vaccinations is as follows: the first 2 vaccinations 21 - 92 days apart, a third booster between 150-215 days, and an annual booster vaccination within 365 days thereafter. No horse should enter competitions within 7 days of an EI vaccination. Foals should commence vaccinations at 6 months old. This Rule may be subject to change from guidance from the FEI/BEF and any changes will be notified via the Showing Council and ASAO websites.

Trimming of whiskers - please be aware of individual society guidelines - for the avoidance of doubt within the unaffiliated classes the Cumberland Agricultural Society follow the showing society guidelines which state Sensory hairs are the hard hairs located on the horse's muzzle and around the eyes, also known as 'whiskers' that are used for sensation. It is recommended that horses should not have whiskers trimmed or removed (other than for veterinary purposes or with a vet's certificate). Mares and Foals should present with no evidence of whiskers or sensory hairs removed.

ALL EQUINE EXHIBITORS PLEASE NOTE NO EARRINGS, PIERCINGS OR VISIBLE JEWELLERY WILL BE ALLOWED

The Cumberland Show is currently affiliated to the following societies which may affect more than one section and competitors entering this show whether they be members or not of the society agree to abide by the rules of those societies:

BRITISH SHOW PONY SOCIETY (BSPS) - Affiliation No 432

Entries in these classes are open to all. The following classes are affiliated to the BSPS - 35 - 42 (WHP)
This show is affiliated to the British Show Pony Society (BSPS) and all persons entering, competing, showing or otherwise taking part in BSPS classes, whether or not members of the BSPS are subject to the rules of the BSPS including the disciplinary procedures, and shall be deemed to have consented to the jurisdiction of the BSPS.
Please note Rule 43 BSPS Rule book HAT TAGGING IN BSPS CLASSES IS COMPULSORY - NO RIDER WILL BE ALLOWED TO COMPETE IN THE BSPS CLASSES UNLESS THEY COMPLY WITH THIS RULE. The Cumberland Show will not be offering hat tagging and any competitor in BSPS classes not complying with this rule will not be eligible for any refund from the Cumberland Agricultural Society.

LONDON INTERNATIONAL HORSE SHOW QUALIFYING CLASSES

This Show is affiliated to the British Show Pony Society (BSPS) and all persons entering, competing, showing or otherwise taking part in BSPS Classes whether or not members of the BSPS are subject to the Rules of the BSPS including the disciplinary procedures and shall be deemed to have consented to the jurisdiction of the BSPS.
This show is a qualifier for the London International Horse Show Qualifying Classes. Only one pony in each of the following classes will qualify and the highest placed (not already qualified) from the first THREE ponies placed in each class will

qualify. Non-members of the BSPS have seven days to complete their registration and membership to keep the qualification. If not, this will pass to the next exhibitor.

The BSPS Performance Coloured Classes are open to mares, geldings and CHAPS (UK) or BSPA graded stallions, 4 years old and over to be registered in and complying with the showing requirements of the main body of the stud book of the Coloured Horse and Pony Society CHAPS (UK) or the British Skewbald and Piebald Association (BSPA). Ponies can be registered with either of these Societies or the BSPS and owners and riders must be or become members within 7 days of the BSPS to take the qualification.

This show is a qualifier for the BSPS Binks Family Champion of Champion Mini WHP Championship and the first prize winners in the Open Cradle and Nursery Stakes will qualify.

This show is a qualifier for the BSPS Summer Championships and the winners in both the Open Cradle and Nursery Stakes will qualify.

A levy of £10.00 per class is included in the entry fee, which the Cumberland Show pays directly to the LIHS.

Coloured Horse & Pony Society (CHAPS) UK - Affiliation 23-037

This show is affiliated to The Coloured Horse & Pony Society (UK). Affiliation No 23-037. Both owner and the rider/exhibitor need not be a member of CHAPS (UK) nor must the horse or pony be registered with CHAPS (UK) to compete. However in order to Qualify both Owner and Rider/Exhibitor need to be a current showing member and present their valid Qualifier card IN THE RING for signing by the judge. Members to apply in writing to CHAPS (UK) for appropriate qualifier card. The CHAPS (UK) Championship Show will be held on 10th - 12th August 2023. The following classes are CHAPS (UK) Qualifiers (Classes 95 - 100). (CHAPS registered animals in classes 28 & 29, Sport Horse class 26 and in the Veteran section classes 110 - 115 may also qualify. For full rulings and information on competition/qualification, please refer to the CHAPS (UK) Members 'Handbook; or visit www.chapsuk.com for rulings. Only 'coloured' horses & ponies (as defined in the current CHAPS UK members 'handbook) may compete these classes.

All stallions, 4 years old and over entering these classes must be graded with CHAPS (UK). All stallions must wear Stallion ID Discs in the ring without exception.

Northern Counties Ponies Association (NCPA) - Affiliation No 254/23

This show is affiliated to the Northern Counties Pony of the Year Show September 2023 to be held at Warren Farm EC, Formby L37 0AN on the 3rd September 2023. 1st & 2nd prize winners in appropriate classes will qualify. The Supreme and Reserve In Hand & Ridden Champions will qualify for the NCPA GOLDEN SUPREMES.

National Pony Society (NPS) - Affiliation No S5.075

This show is affiliated to the NPS - entrants do not need to be members of the NPS to compete. The following classes are affiliated to NPS 54 - 56 (Part bred Arab) 63 - 72 (Shetland Ponies), 7. - 80 (Fell Ponies), 81 - 89 (IH and Ridden M & M's), and 28 - 29, and 31 - 34 (Show Ponies and Show Hunter Ponies).

NPS Qualifying Rounds

These classes are judged under the Rules of the NPS. Ponies must be registered in any of the British Riding Pony studbook sections or the Ridden Register; the GSB; the AHSB; the AASB or registered in the main body of their respective M&M Stud Book. Part bred are not eligible unless over stamped into one of the British Riding Pony studbook sections or the Ridden Register. Qualifying rounds for most NPS competitions are open to ponies owned by NPS members and non-members but only ponies owned by adult NPS Qualifying or Life members are eligible to qualify for the final of the competition at the NPS Summer Championship Show at Malvern from 1st - 3rd August 2023. The highest placed pony, if owned by an NPS member, in each class will qualify for the final. Qualification may pass down to third place if the first and second ponies are already qualified.

NPS/Corscaron Horse Essentials Home Produced Ridden Championship - Riders of Home Produced ponies (see definition in the NPS Rules Book) can wear a white arm band in classes where this is indicated. These ponies, if owned by NPS members, are then eligible to qualify for the final at the NPS Summer Championship Show. The Owner's Membership cards MUST be produced in the ring when requested or the qualification will be forfeit.

NPS Silver Medal Rosette Championships: These classes are judged under the Rules of the NPS. NPS Silver Medal Rosettes are only awarded when the owner of the champion pony is a Qualifying or Life member of the NPS. A valid membership card must be in the rider's/handler's possession on entering the ring and be produced immediately on request by either the judge or the steward. If the owner of the Champion pony is not a member, or the owner's membership card is not immediately produced, the rosette may be awarded to the Reserve Champion provided they have the required membership card. If the Champion pony has previously qualified it is still entitled to the Silver Medal Rosette, but the qualification card goes to the Reserve Champion pony, provided the owner of that pony is a member of the NPS. The Silver Medal Rosette and the qualification card can be awarded no lower than first Reserve (third). Foals are not eligible for Silver Medal Championships. Qualifiers are entitled to compete in the final of the Silver Medal Rosette Championship to be held at the NPS Summer Championship Show 1st - 3rd August 2023.

Retraining of Racehorses (RoR)

Tattersalls RoR Novice Show Series Qualifier - Thoroughbred mare or gelding, 4years old or over, any height. Riders must be 15 years or over on the 1st January 2023. Horses should be ridden in a snaffle, pelham or simple double bridle with a plain cavesson noseband. Horses should be plaited. The first three go forward to the final at The Jockey Club RoR National Championships, Aintree on August 24th 2023. All entries MUST have current RoR competition registration and have RACED in GB. The class will be under rules of RoR. All those entering horses and/or participating in the show agree to be bound by the Retraining of Racehorses Rules and Regulations from time to time in force. To take part in this class, horses must NOT have won a ridden open class under any affiliated showing society (inc. SEIB/HOYS, BSHA, SHB(GB) BSPS, BSPA, Tattersalls RoR Open Show Series Qualifier, TARRA Ridden, RoR AMATEUR Ridden Show Series Qualifier or

any other open class except Tattersalls (TBA) RoR Challenge Show Series or other Working Hunter type classes. Unaffiliated Show wins are not taken into account. Horses WILL be ridden by the judge. Horses will be stripped for conformation. Horses may remain in the Tattersalls RoR Novice Show Series (formerly RoR Jockey Club Novice Show Series) classes until they have won (win) three Tattersalls RoR Novice Show Series Qualifiers. They are de-noviced on their third novice win or at midnight on the day they win an open class, whichever happens first. They are still eligible to compete in the Tattersalls RoR Novice Final at The Jockey Club RoR National Championships. Please be aware that the show will split the class on the horse's last run in a race (NH or Flat) should the entries exceed 20. Please mark your entry form accordingly. Competitors must wear a safety/kite mark hard hat with a chinstrap. Racing injuries and blemishes are NOT ignored in this series. RoR prizes will not be awarded to RoR qualifiers with numbers forward of two or less, however qualification for the final will stand. Prizes - Rosette 1st -4th

The Tattersalls RoR Scottish Open Show Series Qualifier 2023 - Thoroughbred mare or gelding, 4years old or over, any height. Riders must be 15 years or over on the 1st January 2023. Horses should be ridden in a snaffle, pelham or simple double bridle with a plain cavesson noseband. Horses should be plaited. The first three go forward to the championship at the Royal Highland Show 2024. In the event that the first three are already qualified, the qualification will go down the line to fourth. All entries MUST have current competition registration with the RoR and have RACED in GB. There will be a prize for the highest placed veteran 15 years or over. The class will be run under the rules of RoR. Horses to be ridden by the judge. All those entering horses and/or participating in the show agree to be bound by the Retraining of Racehorses Rules and Regulations from time to time in force. Competitors/handlers/grooms must wear a safety/kite mark hard hat with a chinstrap. Racing injuries and blemishes will NOT be ignored in this series. Prizes Rosettes 1st to 4th place and Vouchers 1st to 3rd place: 1st £40, 2nd £30, 3rd £20. Veteran prize, £20 voucher to be redeemed from RoR office and qualification for the Veteran final at The Jockey Club RoR National Championships, Aintree, August 2023.

RoR OPEN In Hand Show Series Qualifier 2023 - Open to all RoR and NR competition registered horses, 3yrs and over, fillies, mares and geldings. Blemishes caused through racing will be ignored. Horses do not need to be shod to compete in the RoR Open In-Hand class. Horses can be shown in a Bitless/In Hand Bridle. All those entering horses and/or participating in the show agree to be bound by the Retraining of Racehorses Rules and Regulations from time to time in force. Handlers/grooms must wear a safety/kite mark hard hat with chinstrap. This class is a qualifier for the RoR OPEN In Hand Showing Series FINAL. The first three go forward to the final at The Jockey Club RoR National Championships at Aintree on August 24th 2023. 1st - 4th. Prizes - 1st £30, 2nd £20, 3rd £10

Horse & Country Racing (HCR) - The Horse & Country Racehorse Series - The Horse & Country Racehorse series is open to Thoroughbreds who have raced, trained or been bred to race. Racing injuries will be ignored providing the horse is sound. Riders must be 14 years plus, ridden horses must be 4 years plus and veterans are 12 years plus. The judge will not ride and you will be not asked to gallop as a ride but maybe asked to gallop in your individual show.

EXMOOR PONIES

All Exmoor Ponies must be registered in Section 1 of the Exmoor Pony Society Stud Book. All competing Exmoor pony stallions (In Hand, Ridden, WHP etc) aged 4 yrs and over should be licensed with the Exmoor Pony Society.

Shetland Pony Society

This show is affiliated to SPS-BS, NPS & SSPC for Shetland pony classes. Please note the following information. Classes must be confined to SPS-BS registered ponies. Ponies must be named on the entry form and in the catalogue if one is produced. Society rosettes must only be given to ponies registered with the Society or to foals eligible for registration. Three-year-old fillies with foals at foot may not be shown. All foals must be a minimum of three weeks old on the day of the Show. To enter a stallion in any class (in hand or performance) at an affiliated show, entire males aged 4 years old and over must have an 'S' number and have been successfully through either SPSBS Stallion assessment prior to 2006 or the current SPSBS Voluntary Veterinary Examination. Ridden stallions MUST display a stallion bridle badge. In-hand colts/stallions of 2 years and over must be shown bitted and are advised to display a stallion bridle disc which are available to purchase from the SPSBS. There must be no colts or entire males in Young Handlers classes. Children under 14 years old may not show colts (excluding foals) or entire males in In-hand classes. Children under 12 years old on the day of the show may not show entire males in ridden classes. In the interests of safety, hard hats of the current safety standard must be worn by all handlers aged 14 years or under in In-hand classes. Exhibitors should not kneel but remain standing while in the ring. Hard hats of the current safety standard must be worn by all exhibitors, irrespective of age, in ridden classes. Ridden and driven ponies must be 4 years old and over. In ridden classes, if a rider falls off at any time whilst in the ring, both pony and rider must leave the ring, rider dismounted and take no further part.

Traditional Gypsy Cob Association (TGCA) - Affiliation No 20/1306/STQ

TOYS In hand & ridden classes qualifying Classes 101 - 107. No known breeding required to enter these classes. No membership required to enter these classes. TGCA Breed classes are qualifiers for the Best of Breed Finals at the Traditional Gypsy Cob Association's (TGCA) National Breed Championship Show "TOYS". Traditional Classes are open to all traditional gypsy cobs and are qualifiers for the Traditional Finals at "TOYS". Part Bred Classes are open to all part bred traditional gypsy cobs and are qualifiers for the part bred finals at "TOYS". The exhibit must have one parent that is a traditional gypsy cob. Stallions - All stallions in order to enter any TGCA affiliated class MUST be TGCA registered, have passed TGCA stallion evaluations and their TGCA stallion disc displayed on their bridle. Stallions and colts over the age of two, MUST be shown in a stallion bridle with a metal bit and chain lead as per the current TGCA rulebook. Current TGCA members must present their Membership card and Qualification card to the judge in the ring for signature. Non-members MUST receive a qualification card from the judge and have 21 days to join the TGCA and register their horse to validate the qualification. Please refer to www.tgca.co.uk for further details including membership, horse registration and showing rules (contained within the members handbook).

Championships: Quest for a Star Championship inc Youngstock Quest got a Star - Traditional Gypsy Cobs - 1st, 2nd and 3rd from the TGCA classes 101 - 107 above may go forward to the Quest for a Star Championship as per below rule. ONLY current TGCA members and horse/pony that is already TGCA registered can exhibit in this championship. If an exhibit already has their Quest for a Star Qualification for that particular section, they should stand aside to allow members that have not yet qualified come forward for qualification. Membership card and Members qualification card (specific to that exhibit) must be presented upon entry into the ring. The Champion and Reserve qualify for the Ultimate Star Championships at TOYS. The Greatest Gelding Award - Traditional Gypsy Cobs - The award is aimed to encourage the showing of geldings, therefore creating a market for often unwanted colt foals and enabling the creation of a network of potential performance prospects to represent the best Traditional Gypsy Cob breed in the World at the highest level. This award should be given to the highest placed registered Traditional Gelding.

Veteran Horse Society (VHS)

Regional Final qualification. All competitors placed 1st to 4th in each Area Qualifier class will qualify for the corresponding class at VHS Regional Finals. Members must carry their card in the ring at all times and have their showing card signed by the judge as proof of qualification. Non-members will receive a red qualification card which can be exchanged for signed showing card when applying for VHS membership. It is the competitors' responsibility to present their Showing card to the judge. Regional Finals are open to members only. All competitors are eligible to enter open classes at the National Veteran Championships, to be held at Arena UK Lincolnshire on 29th September to 1st October 2023. No qualification or membership necessary. See VHS website for schedule. For further information please visit the VHS website www.veteran-horse-society.co.uk or telephone the VHS Show Office on 01239 881300 or 07789 514004.

The Showing Register (TSR)

Qualifier for TSR NAF Five Star Showing Finals - This show is a qualifier for the TSR NAF Five Star Showing Finals. All In Hand & Ridden classes are qualifiers. You Do Not have to be a TSR member to qualify or enter a final. The Rider/Handler qualifies and can enter any horse/pony in any number of Finals! The 4 highest placed handlers/riders will qualify in each class. Competitors MUST have their qualification record sheet signed by judge/steward/secretary, record sheets are available FREE from the TSR website. Full details at <https://www.theshowingregister.co.uk/>

EQUINE SECTION

INTRODUCTION AND GUIDELINES FOR COMPETITORS Cont.

Entries Online at Cumberland Show/Competitors

Closing Date: 12/05/2023 at 23:59

All riders to wear protective head gear to current BSI standards whenever mounted. Body protectors to current standards are a requirement in BSPS working hunter classes and are strongly recommended in the other working hunter sections. Please be aware of the BSPS hat tagging rules for all classes run under BSPS affiliation.

The organisers of this show have taken reasonable precautions to ensure the health and safety of everyone present.

For these measures to be effective everyone in attendance must take all reasonable precautions to avoid and prevent accidents occurring and must obey the instructions of the organisers and all the officials and stewards.

HORSE SECRETARY: SARAH GEMMELL - 07506003427 calls between 6.30pm and 9pm

Alternative number 07860 803888 between the above times

HEAD HORSE STEWARDS: LINDA DODD & LOUISE TEMPLETON

Entry fees are £15 including VAT (LIHS Qualifying classes are £25 which includes £10 levy)

Prize Money will be awarded in all classes except where stated.

1st £20; 2nd £10; 3rd £5 in classes with three or less entries only 1st prize money will be awarded

SPECIAL PRIZES

David Allen Trophy for the Champion Horse in the following sections on an annual basis -

2023 Former Racehorses - 2024 Arabs - 2025 Affiliated Working Hunter

to be presented in the Main Ring at 2:30pm

The Margaret Ogden Sash

is to be presented to TGCA Champion to be presented in the Main Ring at 2:30pm

ROSETTES: Kindly sponsored by Carr's Billington

SUPREME IN HAND, RIDDEN & WORKERS:

Kindly sponsored by

Eden Dental Practice & Team Storey Equine Services

PRIZE MONEY: Champions £50, Reserves £25

JUDGE: Mrs M Hall, Thorngate Stud, Penrith

SUPREME TROPHIES

Supreme In Hand - Clydesdale Bank Trophy

Supreme Ridden - The Robert Irving (Bob) Memorial Cup

Supreme Worker - The Cumberland Agricultural Society Cup

Carol Harrison of Hoof and Hound Portraits will provide the Overall Supreme Animal in the equine section with a portrait of their animal. Details will be provided on Show Day to the winner.

THE INTER SHOW CUMBRIA CHALLENGE

The Templeton Family Shield - To be awarded annually - Kindly donated by Louise Templeton

All Competitors must enter Cumberland, Skelton & Penrith Shows in the same year and will receive a point from each show. Further points to be awarded for the same horse/pony - rider/handler combination in the light horse sections flat & in hand classes only. The best 3 results to count at any one show to 4th place. In classes where there are up to 6 catalogue entries points will be awarded 1st - 5, 2nd - 3, 3rd - 2 & 4th - 1. Classes with 7 - 10 catalogue entries the top 4 will receive an extra point, and over 11 catalogue entries an extra 2 points. Final to be held at Penrith Show, top 10 placed competitors will be invited to compete together in a final class and will be awarded further points depending on placing.

Finalist rosettes kindly donated by Patricia Murray.

PARK'S MOTOR GROUP

Scotland's Driving Force

Everyday great prices,
choice and value guaranteed
at Park's in Carlisle

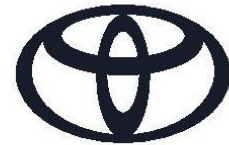

Parkhouse Road, Carlisle, Cumbria, CA3 0JR

Our other dealerships cover a diverse range of manufacturers including



parks.uk.com

'Best wishes to all at the Cumberland Show'

HEAVY HORSES

Judge: Mr G Holmes, Beamish

Kindly Sponsored by C&D Rural

- Class 1 CLYDESDALE BROOD MARE WITH FOAL AT FOOT IN HAND**
3 years old and over
- Class 2 CLYDESDALE COLT OR FILLY FOAL IN HAND** *Entry Fee: Free.*
Progeny of the mare in the previous class, to be at least 3 weeks old on the day of the show. Foals will not be awarded prize money, only rosettes to 6th place
- Class 3 CLYDESDALE YELD MARE OR GELDING IN HAND**
3 years old and over
- Class 4 CLYDESDALE TWO YEAR OLD COLT, GELDING OR FILLY IN HAND**
- Class 5 CLYDESDALE YEARLING COLT, GELDING OR FILLY IN HAND**
- Class 6 CLYDESDALE YOUNG HANDLERS IN HAND**
An engraved medal is presented by The Clydesdale Horse Society to the best young handler aged 12 to 16 on the day of the show who has not already qualified. That person will also receive a Young Handler qualifier rosette on the day of the show. The capabilities of the handler are to be assessed, not the animal being led. Qualifiers from any show held prior to 30th April in any year will qualify for the Young Handler final at the Royal Highland Show in the year of that show. Qualifier after 30th April in any year will qualify for the Young Handler Final at the following year's Royal Highland Show. A merit rosette will be given to all entrants in the class. The Young Handler Scheme and The Young Handler Final are generously sponsored by the James Bennett Fund. *Prizes 1st £15, 2nd £10, 3rd £5.*
- Class 7 HEAVY HORSE - NOT CLYDESDALE - MARE OR GELDING IN HAND**
3 years old and over
- Class 8 HEAVY HORSE - NOT CLYDESDALE - FOAL COLT OR FILLY IN HAND** *Entry Fee: Free.*
Progeny of the mare in the previous class, to be at least 3 weeks old on the day of the show. Foals will not be awarded prize money, only rosettes to 6th place
- Class 9 HEAVY HORSE - NOT CLYDESDALE - YEARLING OR TWO YEAR OLD COLT, GELDING OR FILLY IN HAND**
- Class 10 RIDDEN HEAVY HORSE ANY BREED, MARE OR GELDING**
4 years old and over. (The heavy horse ridden class will be judged in the main horse field - ring TBC but not before 12.30 pm - exhibitors to check timetable on website prior to show)

CUMBERLAND AGRICULTURAL SOCIETY HEAVY HORSE CHAMPIONSHIP

1st & 2nds classes 1 to 10

All Clydesdales which are shod must be within the guidelines of the Clydesdale Horse Society.

The Cumberland Agricultural Society Heavy Horse Championship will be judged at the end of the section in the Main Ring. A Champion and Reserve will be judged from the 1st and 2nd prize winners in each class. The section Champion **must go forward** to the Parade of Champions.

SPECIAL PRIZES

CHALLENGE CUP presented in memory of the late Mr J Armstrong is awarded to the best animal in the Clydesdale Horse Classes age to be considered.

THE TARRABY CUP presented by the late Mr J A Armstrong (formerly by Blamire Memorial Committee) is awarded to the best female in the Clydesdale Horse Section.

THE GEORGE HODGSON MEMORIAL CUP presented by Mrs Milne is awarded to the best male in the Clydesdale classes. CLYDESDALE HORSE SOCIETY SHIELD A Shield (which will be supplied and engraved by The Clydesdale Horse Society) will be awarded to the best yearling or two-year-old colt or filly, registered or eligible for registration with the Society, not having won a Shield before in its lifetime. The exhibitor must be a **current member** of The Clydesdale Horse Society.

THE HAROLD RUSSELL SILVER CHALLENGE CUP presented by the executors of the late Mr H N Russell is awarded to the best Clydesdale yearling or 2 year old bred by the exhibitor.

THE CUMBERLAND AGRICULTURAL SOCIETY CUP presented Cumberland Agricultural Society is awarded to the best Clydesdale foal.

THE J S HARRINGTON PERPETUAL TROPHY presented in memory of the late Jack Harrington is awarded to the best Clydesdale animal bred by the exhibitor.

THE J & D CURR MEMORIAL CUP presented Curr Family is awarded to the best Clydesdale animal of opposite sex to the Champion.

BEST RIDDEN ROSETTE presented The Clydesdale Horse Society is awarded to the best ridden Clydesdale in Class 10.

LIGHT HORSES

LIGHT HORSES & PONIES BREEDING IN HAND

Judge: Mrs H Horsfall, Todmorden

Class 11 BROOD MARE

With own Foal at foot

Class 12 COLT OR FILLY FOAL IN HAND

Entry Fee: Free

Progeny of mare in previous class, to be at least 3 weeks old on the day of the show. Foals will not be awarded prize money, only rosettes to 6th place

Class 13 YEARLING COLT, GELDING OR FILLY IN HAND

Class 14 TWO YEAR OLD GELDING OR FILLY IN HAND

Class 15 THREE YEAR OLD GELDING OR FILLY IN HAND

CUMBERLAND AGRICULTURAL SOCIETY IN HAND BREEDING CHAMPIONSHIP

1st & 2nds classes 11 to 15

Classes 13-15 will be spilt if there are sufficient entries to over 148 cm and under 148 cm at maturity.

The Cumberland Agricultural Society In hand Breeding Championship will be judged at the end of this section. A Champion and Reserve Champion will be judged from the 1st & 2nd placed competitors from each class. Judging will commence immediately following the conclusion of the final class. The Section Champion is eligible to compete in the in-hand Championship at the conclusion of all the In hand classes.

SPECIAL PRIZES

THE CUMBERLAND AGRICULTURAL SOCIETY CUP presented by The Cumberland Agricultural Society is awarded to the Champion of the Breeding Section.

THE THOMAS W WIGHAM MEMORIAL CUP presented by John & Margaret Wigham is awarded to the Champion Brood Mare.

THE ELAINE ARMSTRONG PERPETUAL MEMORIAL TROPHY presented by E Armstrong is awarded to the Champion Yearling.

RIDDEN HUNTER

Ride Judge: Mr K Lee, Preston

Conformation Judge : Miss C Pearsall, Chorley

Class 16 NOVICE HUNTER

Mare or gelding, 4 years old and over, exceeding 148cm, rider any age. NOT to have won a class with prize money of more than £10.

Class 17 SMALL HUNTER

Mare or gelding, 4 years old and over, exceeding 148cm but not exceeding 158cm

Class 18 LIGHTWEIGHT HUNTER

Mare or gelding, 4 years old and over, capable of carrying up to 12st 7lbs (79.5kg) - **Kindly Sponsored by Eden Dental Practice**

Class 19 MIDDLEWEIGHT HUNTER

Mare or gelding, 4 years old and over, capable of carrying over 12st 7lbs (79.5kg) but not exceeding 14st (89kg) **Kindly Sponsored by Netherby Hall**

Class 20 HEAVYWEIGHT HUNTER

Mare or gelding, 4 years old and over, capable of carrying over 14st (89kg)

CUMBERLAND AGRICULTURAL SOCIETY RIDDEN HUNTER CHAMPIONSHIP

1st & 2nds classes 16 to 20

The Cumberland Agricultural Society Ridden Hunter Championship will be judged at the end of this section. A Champion and Reserve Champion will be judged from the 1st & 2nd placed competitors from each class.

Horses placed 1st to 4th in classes 16 -20 automatically qualify for class 116 'Best Ridden Horse in Cumberland' providing the horse, rider & owner reside in the CA postcode area.

The Cumberland Agricultural Society Hunter Championship will be judged at the end of this section. A Champion and Reserve Champion will be judged from the 1st & 2nd placed competitors from each class

SPECIAL PRIZES

THE CHALLENGE CUP presented by Mr McMurchie is awarded to the Champion Ridden Hunter.

COB/RIDING HORSE/SPORT HORSE

Ride Judge: **Mr K Lee, Preston**

Conformation Judge: **Miss C Pearsall, Chorley**

Class 23 OPEN RIDDEN HACK

Mare or gelding, 4 years old and over exceeding 148cm but not 160cm.

Class 24 OPEN SMALL RIDING HORSE

Mare or gelding, exceeding 148 cm but not exceeding 158 cm.

Class 25 OPEN LARGE RIDING HORSE

Mare or gelding, 4 years old and over to exceed 158 cm.

Class 26 OPEN RIDDEN SPORT HORSE

Mare or gelding 4 years old and over, to exceed 148 cm.
Not under SHB(GB) Rules.

Class 27 OPEN RIDDEN COB

Mare or gelding 4 years old and over, exceeding 148 cm. To be shown hogged - **Kindly Sponsored by Eden Dental Practice**

CUMBERLAND AGRICULTURAL SOCIETY COB/RIDING HORSE/SPORT CHAMPIONSHIP

1st & 2nds classes 23 to 27

The Cumberland Agricultural Society Cob/Riding Horse/Sport Horse Championship will be judged at the end of this section. 1st and 2nd prize winners in each class to compete. The section champion is eligible to compete in the supreme ridden championship judged at the conclusion of the ridden classes

Horses placed 1st to 4th in classes 23 - 27 automatically qualify for class 116 'Best Ridden Horse in Cumberland' providing the horse, rider and owner reside in the CA postcode area.

CHAPS registered competitors or those covered by CHAPS rules please refer to the general rules at the beginning of the schedule.

SPECIAL PRIZES

THE CUMBERLAND AGRICULTURAL SOCIETY CUP presented by The Cumberland Agricultural Society is awarded to the Champion of the Cob/Riding Horse/Sport horse section.

LEADING REIN & FIRST RIDDEN PONY

Judge: **Mr D Park, Blackpool**

Class 28 THE NPS/THE SASH EMPORIUM SHOW PONY/SHOW HUNTER PONY LEADING REIN NATIONAL CHAMPIONSHIP (SP-LR)

Open to registered mares and geldings 4 years old and over, not exceeding 122cm. Riders must have attained their 3rd birthday but not have attained their 8th birthday before 1st January in the current year. Ponies must be shown in a snaffle bit.

The owner does not have to be an NPS member for the pony to enter this competition or qualify but the owner must be a Qualifying or Life member of the NPS to enter the final. - **Kindly Sponsored by Ivy House Stables**

Class 29 THE NPS/THE SASH EMPORIUM SHOW PONY/SHOW HUNTER PONY FIRST RIDDEN NATIONAL CHAMPIONSHIP (SP-FR)

Open to registered mares and geldings 4 years old and over, not exceeding 122cm. Riders must have attained their 3rd birthday but not have attained their 10th birthday before 1st January in the current year. Ponies must be shown in any suitable bridle.

The owner does not have to be an NPS member for the pony to enter this competition or qualify but the owner must be a Qualifying or Life member of the NPS to enter the final.

Class 30 UNAFFILIATED FIRST YEAR FIRST RIDDEN

Mare or gelding, 4 years old and over, not exceeding 122cm suitable for a child's first pony off the lead rein rider not to have attained their 9th birthday before 1st January in the current year. NO CANTERING REQUIRED. Exhibitors are expected to enter this competition in the spirit in which it is intended.

CUMBERLAND AGRICULTURAL SOCIETY LEADING REIN & FIRST RIDDEN PONY CHAMPIONSHIP

1st & 2nds classes 28 to 30

The Cumberland Agricultural Society Leading Rein & First Ridden Pony Championship will be judged at the end of this section. A Champion and Reserve Champion will be judged from the 1st and 2nd placed competitors from each class. The section champion is expected to compete in the Supreme Horse Championship which will be judged at the conclusion of the ridden classes

Ponies placed 1st to 4th in classes 28 to 30 automatically qualify for class 117 'Best Ridden Pony in Cumberland' providing the horse, rider and owner reside in the CA postcode area.

All classes are open to both members and non-members of the NPS, ponies must be plaited (except native ponies in class 32)

CHAPS registered competitors or those covered by CHAPS rules please refer to the general rules at the beginning of the schedule.

SPECIAL PRIZES

THE HEIGHTS CHALLENGE CUP presented by Mr & Mrs J C Montgomery is awarded to the Champion of the Lead Rein & First Ridden Section.

RIDDEN SHOW PONY & SHOW HUNTER TYPE

Judged following the Lead Rein & First Ridden classes, please refer to timetable

Judge: Mr D Park, Blackpool

NPS/ROSETTES DIRECT SHOW PONY NOVICE RIDDEN CHAMPIONSHIP

A pony is not eligible to compete if, before the 1st January in the current year, it has done any of the following:

- i. Won an Open affiliated SP/SHP ridden class
 - ii. Qualified for Horse of the Year Show or RIHS Open SP/SHP Ridden classes
 - iii. Qualified for the SP/SHP Novice Ridden final at the NPS Summer Championship show (N.B. Ponies can compete as novices in this competition for two consecutive years provided they do not submit an entry to the final in the first year)
 - iv. If a pony qualifies for Horse of the Year Show or RIHS in its second year it is immediately de-noviced and cannot compete in the Novice SP/SHP Final.
- All ponies in this class must be shown in a snaffle bit.

Class 31 NPS/ROSETTES DIRECT MIXED HEIGHT SHOW PONY NOVICE RIDDEN, NOT EXCEEDING 148CM

Stallion, Mare or gelding, 4 years old and over, not exceeding 148cm. Rider to be suitable size for pony or horse. Riders must be 12 years old or over when riding stallions not exceeding 128cm and 14 years old or over when riding stallions exceeding 128cms.

The owner does not have to be an NPS member for the pony to enter this competition or qualify but the owner must be a Qualifying or Life member of the NPS to enter the final

Class 32 NPS/ROSETTES DIRECT INTERMEDIATE SHOW RIDING TYPE OR SHOW HUNTER PONY NOVICE RIDDEN EXCEEDING 148CM AND NOT EXCEEDING 158CMS

Stallion, Mare or gelding, 4 years old and over, exceeding 148cms and not exceeding 158cms. Rider to be suitable size for pony or horse. Riders must be 14 years old or over when riding stallions exceeding 128cms.

The owner does not have to be an NPS member for the pony to enter this competition or qualify but the owner must be a Qualifying or Life member of the NPS to enter the final.

Class 33 NPS/SARACEN FEEDS MIXED HEIGHT OPEN SHOW PONY/SHOW HUNTER PONY GOLD MEDAL CHAMPIONSHIP NOT EXCEEDING 153CM

Stallion, Mare or gelding, 4 years old and over, not exceeding 153 cm. Rider to be suitable size for pony or horse. Riders must be 12 years old or over when riding stallions not exceeding 128cm and 14 years old or over when riding stallions exceeding 128cms.

The owner does not have to be an NPS member for the pony to enter this competition or qualify but the owner must be a Qualifying or Life member of the NPS to enter the final.

Class 34 NPS/SARACEN FEEDS INTERMEDIATE SHOW RIDING TYPE OR SHOW HUNTER PONY GOLD MEDAL OPEN RIDDEN EXCEEDING 148CM AND NOT EXCEEDING 158CMS

Stallion, Mare or gelding, 4 years old and over, exceeding 148cms and not exceeding 158cms. Rider to be suitable size for pony or horse. Riders must be 14 years old or over when riding stallions exceeding 128cms.

The owner does not have to be an NPS member for the pony to enter this competition or qualify but the owner must be a Qualifying or Life member of the NPS to enter the final.

CUMBERLAND AGRICULTURAL SOCIETY RIDDEN SHOW PONY & SHOW HUNTER PONY CHAMPIONSHIP

1st & 2nds classes 31 to 34

Classes are open to members & non-members of the NPS, ALL ponies must be plaited.

Ponies placed 1st to 4th in classes 31 to 34 automatically qualify for class 114 'Best Ridden Pony in Cumberland' providing the horse, rider and owner reside in the CA postcode area

The Cumberland Agricultural Society Ridden Show Pony & Show Hunter Championship will be judged at the end of this section. A Champion and Reserve Champion will be judged from the 1st & 2nd placed competitors from each class. Judging will commence immediately following the end of the final class. The Section Champion is eligible to compete in the supreme ridden championship at the conclusion of the ridden classes

SPECIAL PRIZES

THE MAUREEN CREIGHTON CHALLENGE CUP presented by M Creighton is awarded to the Champion of the Ridden Show Pony & Show Hunter Type section.

WORKING HUNTER CLASSES

In classes 35 - 42 the following BSPS rules 43 and 45 apply - HAT TAGGING IN BSPS CLASSES IS COMPULSORY - NO RIDER WILL BE ALLOWED TO COMPETE IN THE BSPS CLASSES UNLESS THEY COMPLY WITH THIS RULE. The Cumberland Show will not be offering hat tagging and any competitor in BSPS classes not complying with this rule will not be eligible for any refund from the Cumberland Agricultural Society. Body Protectors MUST be worn when competing in BSPS WHP and WH classes including the practice ring.

SEE BSPS RULE BOOK FOR FENCE HEIGHTS WHERE NOT STATED

In the mixed height classes Competitors must declare to the steward on the gate which section they are jumping in AT THE START OF THE CLASS

Course Builder: Miss R Turner, Huddersfield

Judges: Mrs P Potter, Whitby & Mrs P Stirling, Galashiels

Class 35 BSPS 60CM SUMMER WORKER STAKES

Plaited or Heritage Mountain and Moorland ponies, 4 years old and over not exceeding 158cm. Riders any age but must be suitably mounted for the horse/pony they ride.

Class 36 BSPS 70CM SUMMER WORKER STAKES

Plaited or Heritage Mountain and Moorland ponies, 4 years old and over not exceeding 158cm. Riders any age but must be suitably mounted for the horse/pony they ride.

Class 37 BSPS 80CM SUMMER WORKER STAKES

Plaited or Heritage Mountain and Moorland ponies, 4 years old and over not exceeding 158cm. Riders any age but must be suitably mounted for the horse/pony they ride.

Class 38 BSPS 90CM SUMMER WORKER STAKES

Plaited or Heritage Mountain and Moorland ponies, 4 years old and over not exceeding 158cm. Riders any age but must be suitably mounted for the horse/pony they ride.

Class 39 BSPS 1M SUMMER WORKER STAKES

Plaited or Heritage Mountain and Moorland ponies, 4 years old and over not exceeding 158cm. Riders any age but must be suitably mounted for the horse/pony they ride.

CUMBERLAND AGRICULTURAL SOCIETY AFFILIATED WORKING HUNTER CHAMPIONSHIP

1st & 2nds classes 35 to 39

Cumberland Agricultural Society Affiliated Working Hunter Championship will be judged at the end of this section from 1st and 2nd in classes 35 - 39 - the Champion is eligible for the supreme working hunter at the conclusion of all the working hunter classes.

Become a Member of the Society

Annual Membership - £30.00 per person

Life Membership - £275.00 per person

www.cumberlandshow.co.uk/content/members

LONDON INTERNATIONAL HORSE SHOW WORKING HUNTER QUALIFYING CLASSES

This Show is affiliated to the British Show Pony Society (BSPS) and all persons entering, competing, showing or otherwise taking part in BSPS Classes whether or not members of the BSPS are subject to the Rules of the BSPS including the disciplinary procedures and shall be deemed to have consented to the jurisdiction of the BSPS.

This show is a qualifier for the London International Horse Show Qualifying Classes. Only one pony in each of the following classes will qualify and the highest placed (not already qualified) from the first THREE ponies placed in each class will qualify. Non-members of the BSPS have seven days to complete their registration and membership to keep the qualification. If not, this will pass to the next exhibitor.

A levy of £10.00 per class is included in the entry fee, which the Cumberland Show pays directly to the LIHS.

Course Builder: **Miss R Turner, Huddersfield**

Judges: **Mrs P Potter, Whitby & Mrs P Stirling, Galashiels**

Class 40 BSPS HERITAGE LEAD REIN WORKING SPORTS PONY

Mare or Gelding, 4yrs old and over, Mountain and Moorland registered ponies not exceeding 128cms. Ridden by a child to have attained their 5th birthday on the 1st January in the current year and not to attain their 10th birthday in the current year. Any suitable snaffle bridle.

Criteria

The Leader must be 16 years old or over and may only lead one pony in a class.

The rein **MUST** go directly from the bit to the rider's hand, with no extra aids or attachments to or on the saddle.

Handles on saddles are permitted but the reins must not be attached to the handle or to the saddle. The Lead Rein must be affixed to the noseband on which it must remain while the pony is in the ring.

Whilst in the ring ponies must always be led by the leader.

The Leader should lead on the near side with the lead rein in the left hand.

RIDERS - Hats in accordance with BSPS Rules, Body Protector, Tweed Jackets, Beige or cream jodhpurs, Shirt, tie, boots and gloves.

No Buttonholes

LEADERS Country attire, Gentlemen Trilby Hats or Caps, Ladies modest hats.

Marks:

Manners & Style whilst performing the test (including jumping)	60 Marks
Type, Movement and Way of Going	20 Marks
Presentation and Suitability of pony for the rider	20 Marks
TOTAL	100 MARKS

Method of Judging

Ponies will enter the ring at the walk, they may be trotted altogether at the Judges' discretion. They will be pulled into line and asked to perform an individual test around obstacles including jumping a maximum of three small upright fences not exceeding 30cms. No spread fences. Water will not be included. Ponies will not be asked to walk on artificial material e.g. plastic sheeting during the test. Riders will not be asked to dismount.

Judges will penalise refusals, knockdowns or taking the wrong course.

A stride or two of canter over the fences will not be penalised.

There will be NO conformation marks. **Ponies must be shown unplaited and in accordance with their breed standards.**

Class 41 BSPS OPEN CRADLE STAKES

Mare or Gelding, 4 years old and over, not exceeding 122cms. Suitable to be ridden by a rider not to have attained their 11th birthday before 1st January in the current year.

MARKING

PHASE ONE

Jumping	50 Marks
Style & Manners while Jumping	20 Marks

PHASE TWO

Manners and way of going	10 Marks
Conformation, Type & Freedom of Action	20 Marks
TOTAL	100 Marks

PENALTIES - PHASE ONE

Jumping Knock Down	10 Marks
First Refusal	15 Marks
Second Refusal	20 Marks

Third Refusal
Fall of pony or rider in any phase

Disqualification
Disqualification

Method of Judging

This is a judged over a course of WHP fences individually with a separate conformation section and then all ponies come together for the final result.

Class 42 BSPTS OPEN NURSERY STAKES

Mare or Gelding, 4 years old or over, not exceeding 133cm. Suitable to be ridden by a rider not to have attained their 13th birthday before 1st January in the current year.

MARKING

PHASE ONE

Jumping 50 Marks

Style & Manners while Jumping 20 Marks

PHASE TWO

Manners and way of going 10 Marks

Conformation, Type & Freedom of Action 20 Marks

TOTAL

100 Marks

PENALTIES - PHASE ONE

Jumping Knock Down 10 Marks

First Refusal 15 Marks

Second Refusal 20 Marks

Third Refusal Disqualification

Fall of pony or rider in any phase Disqualification

Method of Judging

This is a judged over a course of WHP fences individually with a separate conformation section and then all ponies come together for the final result.

CUMBERLAND AGRICULTURAL SOCIETY MINI CHAMPIONSHIP

1st & 2nds classes 40 to 42

SPECIAL PRIZES

THE TOM NIXON CUP presented by Cumberland Agricultural Society is awarded Champion Mini Working Hunter.

UNAFFILIATED WORKING HUNTER CLASSES

These classes will be judged after the BSPTS Summer Stakes and Open Classes - please refer to timetable.

Judges: Ms L Graham, Dalston & Ms G Wright, Brampton

Class 43 BEST WORKING HUNTER IN CUMBERLAND -

Mare or gelding 4 years old and over Not exceeding 148 cms. Fence heights 50, 60, 70 & 80 cm, competitors can jump whichever height they wish but must declare to the steward on the gate at the start of the class. You can only jump in one height section, and if that height section has completed if you wish to compete then you must jump in the next section. Combinations to have qualified at Greenlands Working hunter over the winter season (The winner is eligible for the Supreme Working Hunter Champion)

Class 44 UNAFFILIATED MIXED HEIGHT WORKING HUNTER PONY

Mare or gelding 4 years old and over Not exceeding 148 cms. Fence heights 60, 70 & 80 cm, competitors can jump whichever height they wish but must declare to the steward on the gate at the start of the class. You can only jump in one height section, and if that height section has completed if you wish to compete then you must jump in the next section. - **Kindly Sponsored by Wigham Engineering**

Class 45 UNAFFILIATED MIXED HEIGHT WORKING HUNTER HORSE

Mare or gelding 4 years old and over exceeding 148 cms . Heights 70, 80 & 90 cm. Competitors can jump whichever height they wish but must declare to the steward on the gate at the start of the class. You can only jump in one height, if preferred section has completed if you wish to compete you must jump in the next section

CUMBERLAND AGRICULTURAL SOCIETY UNAFFILIATED WORKING HUNTER CHAMPIONSHIP

1st & 2nd place in classes 43 to 45

THE CUMBERLAND AGRICULTURAL SOCIETY SUPREME WORKING HUNTER CHAMPIONSHIP

Champion Mini, The Champion Affiliated, The Best Worker in Cumberland and the Unaffiliated Section Champion

The Cumberland Agricultural Society Supreme Working Hunter Championship will be judged at the end of this section. A Champion and Reserve Champion will be judged from the Champion Mini, The Champion Affiliated, the best worker in Cumberland and the Unaffiliated Section Champion. Judging will commence immediately following the end of the final class. £50 champion, £25 reserve.

SPECIAL PRIZES

THE ROYAL SOVEREIGN TROPHY presented by the Richardson Family is awarded to the winner of the Class 45 Unaffiliated Mixed Height Working Hunter Horse.

THE CUMBERLAND AGRICULTURAL SOCIETY CUP presented by The Cumberland Agricultural Society is awarded to the Supreme Working Hunter.

FORMER RACEHORSES

Conformation Judge: Mrs A Gladwin, Halifax

Ride Judge: Mrs J Callwood, Knutsford

Class 46 TATTERSALLS ROR NOVICE SHOW SERIES QUALIFIER

Thoroughbred mare or gelding, 4 years old and over, any height. Riders must be aged 15 years or over. Horse should be ridden in a snaffle, pelham or simple double bridle. Please refer to notes on qualification.

Class 47 THE ROR TATTERSALLS SCOTTISH SHOW SERIES QUALIFIER

Thoroughbred mare or gelding, 4 years old and over, any height. Riders must be aged 15 years or over. Horses should be ridden in a snaffle, pelham or simple double bridle. Horses should be plaited. Please refer to the notes on qualification.

Class 48 HCR RIDDEN EX RACEHORSE

Horses 4 years old and over, any sex, riders 14 years and over. (Will not be ridden by judge) Please refer to notes on qualification.

THE CUMBERLAND AGRICULTURAL SOCIETY RIDDEN FORMER RACEHORSES CHAMPIONSHIP

1st & 2nds classes 46 - 48 - the champion is eligible for the supreme ridden horse

Class 49 ROR OPEN IN HAND SHOW SERIES QUALIFIER

Open to all RoR & NR registered horses, 3 years and over, fillies, mares, and geldings. Blemishes caused through racing will be ignored. Horse can be shown in a bitless or in hand bridle. Please refer to notes on qualification.

Class 50 HCR IN HAND EX-RACEHORSE

Horses any age and sex, handlers to be 14 years and over. Please refer to rules on qualification.

THE CUMBERLAND AGRICULTURAL SOCIETY IN HAND FORMER RACEHORSES CHAMPIONSHIP

1st & 2nds classes 49 & 50

THE CUMBERLAND AGRICULTURAL SOCIETY FORMER RACEHORSES CHAMPIONSHIP

Champion and Reserve from Ridden and In-hand Championship to compete

RoR CLASSES 46, 47 & 49 - entrants must be competition registered with RoR

HCR Classes 48 & 50 - entrants do not need to be registered with HCR to compete

Please refer to the general rules at the beginning of the schedule

Horse placed 1st to 4th in classes 48 to 52 automatically qualify for class 117 'Best Ridden Horse in Cumberland' providing the horse, rider and owner reside in the CA post code area.

The Cumberland Agricultural Society Former Racehorse Champions In hand & ridden are eligible to compete in the Supreme Horse Championships judged at the conclusion of the respective rings.

SPECIAL PRIZES

CARLISLE RACECOURSE TROPHY presented by Carlisle Racecourse is awarded to the Champion Former Racehorse
DAVID ALLEN TROPHY presented by David Allen is awarded to the Champion Former Racehorse this will be awarded in the Main Ring

Depots in Carlisle and Wigton



**Laversdale
Timber**
Company Limited



- Round Homegrown, Imported & Creosoted Posts & Strainers
- Square Timber
- Decking
- Shiplap, Logboard & TGV Cladding
- Roofing Timber & Plywood
- Fibre Cement and Box Profile Roof Sheets
- Wooden & Galvanised Gates
- Ironmongery
- Wire Products



Airport Industrial Estate, Carlisle, CA6 4NW
T: 01228 573503

Wallace Lane Sawmill, Brocklebank, Wigton, CA7 8DL
T: 016974 77107

www.laversdaletimber.co.uk

ARABS INC. PART BRED ARABS & ANGLO ARABS

This show is affiliated to the Arab Horse Society

Judge: Mr M Johnson, Bolton

Class 51 PURE BRED 4 YEARS AND OVER IN HAND

Stallion, Mare or Gelding

Class 52 PURE BRED YEARLING, TWO OR THREE YEAR OLD IN HAND.

Colt, gelding or filly

Class 53 PART BRED/ANGLO ARAB 4 YEARS OLD AND OVER IN HAND

Stallion, Mare or Gelding

Class 54 PART BRED/ANGLO ARAB YEARLING, TWO OR THREE YEAR OLD IN HAND

Colt, gelding or filly

THE CUMBERLAND AGRICULTURAL SOCIETY PURE/ANGLO/PART BRED ARAB IN-HAND BRED CHAMPIONSHIP

1st & 2nds classes 51 - 54,

Sashes awarded to Part Bred Champion and Reserve kindly sponsored by Sunset Arabians

Class 55 PURE BRED 4 YEARS AND OVER RIDDEN

Stallion, Mare or Gelding

Class 56 PART BRED/ANGLO ARAB 4 YEARS AND OVER RIDDEN

Stallion, Mare or Gelding

THE CUMBERLAND AGRICULTURAL SOCIETY PURE/PART BRED/ANGLO ARAB RIDDEN CHAMPIONSHIP

1st & 2nds classes 55 - 56

The Arab Horse Society awards rosettes to all Class Winners and Best Geldings Pure Bred Classes. Classes 54 & 55 are qualifiers for the NPS/Mole Valley Farmers Part Bred In Hand National Championship. Class 56 is a qualifier for the NPS/Mole Valley Farmers Part Bred Ridden National Championship.

The Cumberland Agricultural Society Arab Champions Pure & Part Bred Champions Ridden and In Hand are expected to compete in the Supreme Horse Championship judged at the conclusion of the respective rings

SPECIAL PRIZES

THE LYNEFOOT CUP is awarded for the Best Pure Bred Arab in the In-Hand Championship.

THE CASTLETOWN CHALLENGE CUP presented by Mrs Rowcliffe is awarded for the Best Part Bred Arab or Anglo Arab in the In-hand Championship.

Sales - Service - Parts - Advice

YOUR LOCAL MACHINERY SPECIALISTS

AGRICULTURE. CONSTRUCTION. GROUND CARE. LAWN CARE & MORE





Lloyd

Investing in our future
to support yours

www.lloyd.ltd.uk

Lloyd Ltd CARLISLE
Kingstown Broadway
Carlisle
CA3 0EF
01228 517 100

Also at Lloyd Ltd Carlisle:
Lloyd Equestrian
Lloyd Equine Transport
Lloyd Lawn & Leisure
Lloyd 4x4

PALOMINOS, APPALOOSAS & FOREIGN BREEDS

Judge: Mr M Johnson, Bolton

Class 57 PALOMINO OR CREAM DILUTES IN HAND

Mare or gelding 4 years old or over, filly colt or gelding yearling, two or three year old.

Class 58 APPALOOSA OR SPOTTED IN HAND

Mare or gelding 4 years old or over, filly colt or gelding yearling two or three year old.

Class 59 FOREIGN BREED IN HAND

Mare or gelding 4 years old or over, filly cold or gelding yearling two or three year old.

THE CUMBERLAND AGRICULTURAL SOCIETY PALOMINO OR CREAM, APPALOOSA OR SPOTTED AND FOREIGN BREEDS IN HAND CHAMPIONSHIP

1st & 2nds classes 57 - 59

Class 60 PALOMINO OR CREAM DILUTES RIDDEN

Mare or gelding 4 years old or over

Class 61 APPALOOSA OR SPOTTED RIDDEN

Mare or gelding 4 years old and over

Class 62 FOREIGN BREED RIDDEN

Mare or gelding 4 years old or over

THE CUMBERLAND AGRICULTURAL SOCIETY PALOMINO OR CREAM, APPALOOSA OR SPOTTED AND FOREIGN BREEDS RIDDEN CHAMPIONSHIP

1st & 2nds classes 60 - 62

A British Appaloosa Society Certificate of Merit will be awarded to the highest placed BApS member with a BApS registered horse in classes 58,59 , 61 and 62. BApS Membership cards must be shown in the ring to claim your award and the card of Merit must be signed by the Judge or Show secretary. It is the member's responsibility to return the Merit card to BApS to claim their award following the show.

The Cumberland Agricultural Society Palomino or Cream, Appaloosa or Spotted and Foreign Breeds Champions In hand and ridden are expected to compete in the Supreme Horse Championship judged at the conclusion of the respective rings

SPECIAL PRIZES

BARWHANNY TROPHY is awarded the best Palomino from classes 57 and 60.

SHETLAND PONIES

Judge: Mrs S Spence, Strathdon

Class 63 STANDARD BROOD MARE IN HAND

4 years old and over, with own foal at foot - Kindly Sponsored by Lillieardsedge Holiday Park & Golf Club, Jedburgh

Class 64 STANDARD FOAL IN HAND

Progeny of mare in previous class, to be a minimum of 3 weeks old on day of show. Foals will not be awarded prize money, only rosettes to 6th place. *Entry Fee: Free*

Class 65 MINIATURE BROOD MARE IN HAND

4 years old and over not exceeding 34 inches, with own foal at foot. - Kindly Sponsored by Westlands Country Park, Annan

Class 66 MINIATURE FOAL IN HAND

Progeny of mare in previous class, to be a minimum of 3 weeks old on day of show and not to exceed 34 inches at maturity. Foals will not be awarded prize money, only rosettes to 6th place. *Entry Fee: Free*

Class 67 STANDARD YEARLING IN HAND

Colt, filly or gelding . - Kindly Sponsored by Lillieardsedge Holiday Park & Golf Club, Jedburgh

Class 68 MINIATURE YEARLING IN HAND

Colt, filly or gelding, not to exceed 34 inches at maturity. - **Kindly Sponsored by Westlands Country Park, Annan**

Class 69 STANDARD TWO OR THREE YEAR OLD IN HAND

Colt, filly or gelding

Class 70 MINIATURE TWO OR THREE YEAR OLD IN HAND

Colt, filly or gelding, not to exceed 34 inches at maturity.

Class 71 STANDARD STALLION, MARE OR GELDING IN HAND

4 years old and over

Class 72 MINIATURE STALLION, MARE OR GELDING IN HAND

4 years old and over, not exceeding 34 inches.

STANDARD CHAMPIONSHIP

1st & 2nd classes 63, 67, 69, 71

STANDARD JUNIOR CHAMPIONSHIP

1st & 2nd classes 64, 67, 69

MINIATURE CHAMPIONSHIP

1st & 2nd classes 65, 66, 68, 70, 72

MINIATURE JUNIOR CHAMPIONSHIP

1st & 2nd classes 66, 68, 70

THE CUMBERLAND AGRICULTURAL SOCIETY SHETLAND PONY CHAMPIONSHIP

NPS Classes 63 - 72 (excluding foals) are qualifiers for the NPS/Niart Stud M&M In Hand Championship.

The Champion Shetland pony may go forward to the NPS/Blackertor & Sharptor Stud Mountain and Moorland In Hand Silver Medal Championship to be judged in the Native Pony provided the Shetland Championship has completed in time.

Shetland Pony Stud Book Society Rosettes for Champion and Reserve, Junior Champion and Reserve, Best Foal, Best Gelding in both Standard and Miniature sections.

The Cumberland Agricultural Society Shetland Pony Championship will be judged at the end of this section. A Champion and Reserve Champion will be judged from the 1st & 2nd competitors from each class. Judging will commence immediately following the end of the final class. The section champion is eligible to compete in the In Hand supreme judged at the completion of the In hand classes.

SPECIAL PRIZES

THE HARTSIDE TROPHY presented by the Lowthian Family is awarded to the Champion Standard Shetland.

THE CHALLENGE TROPHY presented by Mrs E Kirkpatrick is awarded to the Champion Miniature Shetland.

THE CUMBERLAND AGRICULTURAL SOCIETY CUP presented by The Cumberland Agricultural Society is awarded to the best Stallion in the Shetland Ponies Section.

THE ALLENGROVE PERPETUAL TROPHY presented by the Nicholson Family is awarded to the Champion Standard Shetland Brood Mare.

THE ALLENGROVE PERPETUAL TROPHY presented by the Nicholson Family is awarded to the Champion Standard Shetland Foal.

THE BORDER RIO PERPETUAL TROPHY presented by The Late Mrs G S Forsyth is awarded to the Miniature Shetland Junior Champion.

THE BORDER RIO CHALLENGE TROPHY presented by The Late Mrs G S Forsyth is awarded to the Champion Miniature Shetland Foal.

FELL PONIES

Judging to commence at 8am in the Main Ring.

Judge: **Mr P Boustead, Lancaster**

Class 73 BROOD MARE IN HAND

4 years old and over, in foal or with her own foal at foot

Class 74 COLT OR FILLY FOAL IN HAND

Progeny of mare in previous class, to be at least 3 weeks old on day of show. Foals will not be awarded prize money, only rosettes to 6th place.

Entry Fee: Free

Class 75 MARE OR GELDING IN HAND

4 years old and over

Class 76 YEARLING COLT, FILLY OR GELDING IN HAND

Colt, filly or gelding

Class 77 TWO OR THREE YEAR OLD IN HAND

Colt, filly or gelding

Class 78 STALLION IN HAND

4 years old and over

IN HAND CHAMPIONSHIP

1st & 2nd classes 73 - 78

Class 79 TRADITIONAL RIDDEN WALK & TROT

Stallion, Mare or gelding, 4 years old and over

Class 80 RIDDEN PONY

Stallion, Mare or gelding, 4 years old and over

RIDDEN CHAMPIONSHIP

1st & 2nd classes 79 & 80

THE CUMBERLAND AGRICULTURAL SOCIETY FELL PONYCHAMPIONSHIP

In-hand Champion and Reserve Ridden Champion & Reserve to Compete

The Cumberland Show is affiliated to the NPS & FPS for Fell Pony classes. All Fell Pony Exhibits must be entered in the main section of the stud book. Fell Pony Society Special Rosettes will be awarded to the Champion In-hand and ridden Fell Ponies. Winning ponies must be owned by members of the Fell Pony Society. Membership cards must be produced in the ring.

Classes 73 -78 (excluding foals are qualifiers for the NPS Niart Stud M&M In Hand National Championship.

The Champion In hand Fell pony to go forward to the NPS/Blackertor & Sharptor Stud Mountain and Moorland In Hand Silver Medal Championship to be judged in the Native Pony Ring provided the Fell Championship has completed in time.

Ponies placed 1st to 4th in classes 80 automatically qualify for class 114 'Best Ridden Pony in Cumberland 'providing the horse, rider and owner reside in the CA postcode area

The Cumberland Agricultural Society Fell Pony Champions In Hand & Ridden are eligible to compete in the relevant supreme

SPECIAL PRIZES

THE SILVER CHALLENGE SALVER presented by The Cumberland Agricultural Society is awarded for the Champion Fell Pony.

NATIVE PONIES IN HAND

Judge: Mrs L B Hillard, Carmarthen

Class 81 SMALL MOUNTAIN & MOORLAND PONY

Dartmoor, Exmoor or Welsh Section A or B, 4 years old and over, stallion, mare or gelding.

Class 82 LARGE MOUNTAIN & MOORLAND PONY

Dales, Connemara, New Forest, Highland and Welsh Section C & D, 4 years old and over, stallion, mare or gelding. - **Kindly sponsored by Larches Rugwash**

Class 83 COLT OR FILLY FOAL

Entry Fee: Free

Progeny of breeds entered in classes 86 & 87 and by registered stallion of one of the above listed breeds and must be four weeks or older. Foals will not be awarded prize money, only rosettes to 6th place.

Class 84 SMALL MOUNTAIN & MOORLAND YEARLING, TWO OR THREE YEAR OLD

Dartmoor, Exmoor or Welsh Section A or B, filly, colt or gelding

Class 85 LARGE MOUNTAIN & MOORLAND YEARLING, TWO OR THREE YEAR OLD

Dales, Connemara, New Forest, Highland and Welsh Section C & D, filly, colt or gelding

THE CUMBERLAND AGRICULTURAL SOCIETY NATIVE PONY IN HAND CHAMPIONSHIP

1st & 2nd classes 81-85

The highest placed ponies from each breed in Classes 81 - 85 are eligible for:-

THE BRITISH CONNEMARA PONY SOCIETY Special Rosettes for Best in Hand & Ridden

THE DALES PONY SOCIETY Special Rosettes for Best In Hand & Ridden

THE DARTMOOR PONY SOCIETY Special Rosettes for Best In Hand & Ridden

THE EXMOOR PONY SOCIETY Special Rosettes for Best in Hand & Ridden

THE FELL PONY SOCIETY Special Rosette best Ridden

THE HIGHLAND PONY SOCIETY Special Rosettes for Best In-hand & Ridden

THE NEW FOREST PONY & CATTLE SOCIETY Special Rosettes for Best In hand & Ridden

THE WELSH PONY & COB ASSOCIATION Special Rosettes for Best In hand & Ridden

Membership cards must be produced in the ring.

The NPS/NIART Stud M & M In hand Summer championship classes 81 - 85 excluding foals are qualifiers for the final. The highest placed pony owned by an NPS member - qualification goes no lower than third place.

The NPS/MOLE VALLEY FARMERS M&M Home Produced In Hand National Championship

Small Breeds Championship classes 81 & 84

Large Breeds Championship classes 82 & 85

These classes are open to pure bred registered M&M ponies. Please see NPS Rule Book, Sec A, 3.6. Please enter this class in the spirit it is intended. Competitors who contravene the above will be disqualified.

NPS/BLACKERTOR & SHARPTOR STUDS M&M In Hand Silver Medal Rosette Championship

A Silver Medal Rosette is offered by the National Pony Society for the best registered pony owned by an NPS Qualifying or Life member in the M&M In Hand section. The Sponsor's Rosette is also awarded to the pony receiving the qualification. Membership cards must be presented in the ring to receive the medal and/or the qualification. Champion only from Native Pony classes (excluding foals) 81-85, Fell Pony classes 78-83 & Shetland Pony classes 63-72 provided the Fell & Shetland sections have completed in time. NPS M & M Breed Champions Prelim Round Qualifier for the Great British In Hand Show 2nd September 2023, Oakridge Arena, Newark.

The Cumberland Agricultural Society In hand Native Pony Championship will be judged at the end of this section. A Champion and Reserve will be judged from the 1st & 2nd placed competitors in each class. Judging will commence immediately following the end of the final class. The Section Champion is eligible to compete in the Supreme Horse Championship which will be judged at the conclusion of all the In hand rings

SPECIAL PRIZES

THE CUMBERLAND AGRICULTURAL SOCIETY CUP presented by the Cumberland Agricultural Society to the Native Pony In Hand Champion.

NATIVE PONIES RIDDEN

Judging will follow the native pony In hand championships, please refer to timetable.

Judge: Mrs L B Hillard, Carmarthen

Class 86 NPS SHOWING CLASSICS M & M LEADING REIN

Open to mares and geldings four years old or over not exceeding 122cm registered in the main body of their respective Breed Society stud book. Riders must have attained their 3rd birthday but must not have attained their 9th birthday before the 1st January in the current year. To be shown in a snaffle bit. Handles on saddles are permitted. To be run under National Pony Society Rules 2023. - **Kindly Sponsored by Ivy House Stables**

Class 87 NPS SHOWING CLASSICS M & M FIRST RIDDEN

Open to mares and geldings four years old or over not exceeding 128cm registered in the main body of their respective Breed Society stud book. Suitable to be ridden by a rider not to have attained their 12th birthday before 1st January in the current year. Ponies may be shown in any suitable bridle. To be run under National Pony Society Rules 2023

NPS MINI CHAMPIONSHIP

1st & 2nd classes 86 & 87

Class 88 NPS RINGSIDE STUD OPEN RIDDEN CLASS (SMALL M & M)

Dartmoor, Exmoor, Shetland or Welsh Section A & B, 5 years old and over, stallion, mare or gelding. Riders any age. To be run under National Pony Society Rules 2023

Class 89 NPS RINGSIDE STUD OPEN RIDDEN CLASS (LARGE M & M)

Dales, Fell, Connemara, New Forest, Highland and Welsh Section C & D, 5 years old and over, stallion, mare or Gelding. Rider any age. To be run under National Pony Society Rules 2023

Membership cards must be produced in the ring.

THE CUMBERLAND AGRICULTURAL SOCIETY NATIVE PONY IN HAND CHAMPIONSHIP

1st & 2nd classes 86-89

The NPS/THE NICHOLLS FAMILY M&M Ridden Silver Medal Rosette Championship

A Silver Medal Rosette is offered by the National Pony Society for the best registered pony owned by an NPS Qualifying or Life member in the M&M Ridden section (excluding Leading Rein, First Ridden & WHP). Membership cards must be presented in the ring to receive the medal and/or the qualification.

Classes 86 - 89 are eligible for the NPS/Rosettes Direct Home Produced Ridden Championship August 2023 - eligible entries to wear white arm bands in the class.

Ponies placed 1st to 4th in classes 86 to 89 automatically qualify for class 117 'Best Ridden Pony in Cumberland' providing the horse, rider and owner reside in the CA postcode area

The **Cumberland Agricultural Society Ridden Native Pony Championship** will be judged at the end of this section. A Champion and Reserve Champion will be judged from the 1st & 2nd placed competitors. Judging will commence immediately following the end of the final class. The Section Champion is eligible to compete in the Supreme Horse Championship which will be judged at the conclusion of the ridden classes.

SPECIAL PRIZES

THE CASSIE CHALLENGE CUP presented by The Nicholson Family to the Native Pony Ridden Champion.

DONKEY CLASSES

Judge: Mrs H Horsfall, Todmorden

Class 90 BEST CONDITIONED & TURNED OUT DONKEY

Any age and sex, to be shown in-hand

Class 91 MARE/BROOD MARE

Mares 4 years old and over or brood mares 5 years old and over with own foal at foot. Foals to be 6 weeks old or over on day of show and will be judged first.

Class 92 YEARLING, TWO YEAR OLD & THREE YEAR OLD

Colt, filly or gelding

Class 93 GELDING OR STALLION

4 years old and over, stallions to be shown in a bitted bridle

Class 94 WORKING DONKEY

Mare, gelding or stallion (stallions to be shown bitted) 4 years old and over. Ridden, long reined, with pack saddle. This class is aimed at showing the versatility of the donkey. No carriages.

THE CUMBERLAND AGRICULTURAL SOCIETY DONKEY CHAMPIONSHIP

1st & 2nd classes 86-89

This section will be run under Donkey Breed Society Rules.

The Donkey Breed Society offers Special Rosettes to the Best Local Donkey (to a DBS member within a 25 mile radius of the show ground) Best Gelding, Best Foal, Best Yearling, Best 2 year old, young handler, also Best Veteran to be awarded in class 95.

The In Hand Champion Donkey (1st & 2nds classes 90 -93) at this show automatically qualifies for the relevant Championship at The Donkey Breed Society Annual Championship Show, to be held August 2023, provided it is owned by a fully paid up member of the DBS. A donkey may win more than one championship at shows but will qualify only once for the DBS Championship Show. Where the in hand Champion donkey has previously qualified, the Reserve Champion donkey will be deemed the qualifier. If the Reserve Champion has also previously qualified, the judge will select another donkey from the In hand Championship line up as the qualifier for the DBS Annual Supreme Championship Show.

The **Cumberland Agricultural Society Donkey Championship** will be judged at the end of this section. A Champion and Reserve will be judged from the 1st & 2nd placed competitors from each class. Judging will commence immediately following the end of the final class. In hand champions are eligible to compete in the Supreme Horse Championship which will be judged at the conclusion of the relevant rings.

SPECIAL PRIZES

THE CUMBERLAND AGRICULTURAL SOCIETY NEWALL SALVER presented by The Late Mrs Newall is awarded to the Best Donkey Over 10hh.



Minihan McAlister

*Agricultural and Property
Solicitors*

Agricultural Tenancies
Land Development
Farm Sales & Purchases
Business Structures
Wills & Estate Planning
Renewable Energy Schemes
Specialist Rural Advice
Commercial Leases

Warwick Mill Business Centre
Warwick Bridge
Carlisle CA4 8RR

Tel: 01228 217218
www.minihanmcalister.co.uk
info@minihanmcalister.co.uk

Minihan McAlister is a trading name of Minihan McAlister Limited, a company registered in England and Wales (08627194)
Minihan McAlister Limited is authorised and regulated by the Solicitors Regulation Authority (599169)

COLOURED HORSES

Judge: Mrs S Shuttleworth, Clayton-le-Dale

Class 95 NOVICE RIDDEN HORSE/PONY

Mare, gelding or stallion, 4 years old and over any height. Rider any age but must be suitable height for exhibit.

Class 96 NATIVE/COB/TRADITIONAL TYPE OPEN RIDDEN

Mare, gelding or stallion, 4 years old and over, any height. Riders any age but must be suitable height for exhibit.

Class 97 NON-NATIVE OPEN RIDDEN

Mare, gelding or stallion, 4 years old and over, any height. Riders any age but must be suitable height for exhibit.

RIDDEN CHAMPIONSHIP

1st & 2nds classes 95 - 97

Class 98 NATIVE/COB/TRADITIONAL TYPE OPEN IN-HAND

Entries of any age and height -

Class 99 NON-NATIVE OPEN IN-HAND

Entries any age and height

Class 100 OPEN YOUNGSTOCK IN HAND

Entries any height or type, Yearlings, Two year olds and Three year olds

IN HAND CHAMPIONSHIP

1st & 2nds classes 98 - 100

This show is affiliated to The Coloured Horse & Pony Society (UK). Affiliation No 23-037

All stallions, 4 years old and over entering these classes must be graded with CHAPS (UK). All stallions must wear CHAPS Stallion ID Discs in the ring without exception

The Cumberland Agricultural Society Coloured Horse Champions In Hand & Ridden are eligible to compete in the supreme horse championship judged at the conclusion of the relevant rings.

SPECIAL PRIZES

THE HORSEWATCH TROPHY presented by Cumbria Constabulary is awarded to the Champion In-hand Coloured Horse.
THE WHARTON HALL PERPETUAL CHALLENGE TROPHY presented by Mrs G Chippendale is awarded to the Champion Ridden Coloured Horse.

TRADITIONAL GYPSY COBS

Judging will follow the Coloured Horse classes please refer to timetable.

Judge: Miss K Duxbury, Blackburn

Class 101 IN HAND SENIOR OPEN HEIGHT

Mare, stallion or gelding 4 years old or over

Class 102 YOUNGSTOCK

Open to fillies, colts or geldings aged 1, 2 and 3 years old

IN HAND CHAMPIONSHIP

1st & 2nd classes 101 - 102

Class 103 NOVICE RIDDEN OPEN HEIGHT

Mare, stallion or gelding 4 years old or over. Snaffle bridles only, not to have won an open class. (not a Quest qualifier)

Class 104 RIDDEN OPEN HEIGHT

Mare, Stallion or gelding 4 years old or over.

RIDDEN CHAMPIONSHIP

1st & 2nd classes 103 & 104

THE CUMBERLAND AGRICULTURAL SOCIETY TGCA CHAMPIONSHIP

Class 105 PART BRED YOUNGSTOCK

Open to fillies, colts or geldings aged 1, 2 & 3 years old

Class 106 PART BRED IN HAND SENIOR

Mare stallion or gelding 4 years old or over

Class 107 PART BRED RIDDEN

Mare, Stallion or gelding 4 years old and over.

TGCA TOYS In hand & ridden classes - Affiliation Number 20/1306/STQ Qualifying Classes 102 - 104. No known breeding required to enter these classes TGCA Breed classes are qualifiers for the Best of Breed Finals at the Traditional Gypsy Cob Association's (TGCA) National Breed Championship Show "TOYS". Classes are open to all traditional gypsy cobs. Stallions - All stallions in order to enter any TGCA affiliated class MUST be TGCA registered, have passed TGCA stallion evaluations and their TGCA stallion disc displayed on their bridle. Stallions and colts over the age of two, MUST be shown in a stallion bridle with a metal bit and chain lead as per the current TGCA rulebook. Current TGCA members must present their Membership card and Qualification card to the judge in the ring for signature. Non-members MUST receive a qualification card from the judge and have 21 days to join the TGCA and register their horse to validate the qualification. Please refer to www.tgca.co.uk for further details including membership, horse registration and showing rules (contained within the members handbook).

Championships Quest for a Star Championship - TGCA - 1st, 2nd and 3rd from the TGCA classes 106-109 above may go forward to the Quest for a Star Championship as per below rule. ONLY current TGCA members and horse/pony that is already TGCA registered can exhibit in this championship. Membership card and Members qualification card (specific to that exhibit) must be presented upon entry into the ring. The Champion and Reserve qualify for the Ultimate Star Championships at TOYS.

The Cumberland Agricultural Society Traditional Gypsy Cob Champions In hand & ridden are eligible to compete in the Supreme Horse Championship which will be judged at the conclusion of the

SPECIAL PRIZES

The Margaret Ogden Memorail Sash is awarded Champion Gypsy Cob.

THE HARTSIDE PERPETUAL TROPHY presented the Lowthian Family in memory of L Jackson is awarded Champion Gypsy Cob.

CONCOURS D'ELEGANCE

Judge: Mrs M Hall, Thorngate Stud, Penrith

Class 108 RIDDEN HORSE OR PONY

4 year old and over including lead rein.

Riders must wear a skull cap or hat with safety harness according to the current BSI or European Standards.

Class 109 IN HAND HORSE OR PONY

All handlers should wear suitable footwear and headgear.

THE CUMBERLAND AGRICULTURAL SOCIETY CONCOURS D'ELEGANCE CHAMPIONSHIP

1st & 2nd classes 108 to 109

This show is affiliated to the Concours d' Elegance of Great Britain

First, second and third placed horses/ponies not already qualified in eligible classes will qualify for the Champion of Britain Title classes to be held at Onley Equestrian Centre, Rugby, Warwickshire on Sunday 3rd September 2023. If a horse/pony has already qualified, cards may be handed down to 6th place at judge's discretion. Each qualified horse/pony will receive a qualification card in the ring which will enable the owner to enter the Championship Show, provided the owner and rider/handler are, or become registered with the Concours d' Elegance Society within 21 days of the qualifying show. No horse registration is required. For up to date information telephone the secretary on 07960 107 111 or see www.eqconcoursgb.com

SPECIAL PRIZES

CUMBERLAND AGRICULTURAL SHOW, CONCOURS d'ELEGANCE SALVA presented by Alison Fligg is awarded to the Champion.

VETERAN HORSES

Veteran Horse Society - AREA QUALIFIER 2023
First round qualifier for the Veteran Horse Society Supreme Final:
VETERAN HORSE OF THE YEAR 2023
Kindly Sponsored by Allen & Page.

Judge: Mrs V Hodgett, Burnley

Class 110 DIAMOND VETERAN IN HAND

25 years and over. Open to all horses and ponies any breed or height

Class 111 VETERAN IN HAND

20 - 24 years. Open to all horses and ponies any breed or height

Class 112 PRE VETERAN IN HAND

15 - 19 years. Open to all horses and ponies any breed or height

IN HAND CHAMPIONSHIP

1st & 2nd classes 110 to 112

Class 113 DIAMOND VETERAN RIDDEN

25 years and over. Open to all horses and ponies any breed or height

Class 114 VETERAN RIDDEN

20 - 24 years. Open to all horses and ponies any breed or height

Class 115 PRE VETERAN RIDDEN

15 - 19 years. Open to all horses and ponies any breed or height

RIDDEN CHAMPIONSHIP

1st & 2nd classes 113 to 115

THE CUMBERLAND AGRICULTURAL SOCIETY VETERAN CHAMPIONSHIP

In-hand Champion and Reserve Ridden Champion & Reserve to Compete

Open to members and non-members. All competitors and grooms must adhere to VHS Rules in all circumstances. Failure to do so may result in immediate disqualification.

VHS Regional Final qualification. All competitors placed 1st to 4th in each Area Qualifier class will qualify for the corresponding class at VHS Regional Finals. Members must carry their card in the ring at all times and have their showing card signed by the judge as proof of qualification. Non-members will receive a red qualification card which can be exchanged for signed showing card when applying for VHS membership. It is the competitors' responsibility to present their Showing card to the judge. Regional Finals are open to members only. All competitors are eligible to enter open classes at the National Veteran Championships, to be held at Arena UK Lincolnshire on 29th September - 1st October 2023. No qualification or membership necessary. See VHS website for schedule. For further information please visit the VHS website www.veteran-horse-society.co.uk or telephone the VHS Show Office on 01239 881300 or 07789 514004.

The Cumberland Agricultural Society Veteran Horse Champions In hand & ridden are eligible to compete in the Supreme Horse Championship which will be judged at the conclusion of the relevant rings.

SPECIAL PRIZES

THE GENTLE BREEZE PERPETUAL TROPHY presented by Mr & Mrs Kerry is awarded the Champion Veteran Horse.

BEST RIDDEN HORSE & PONY IN CUMBERLAND

Open to ridden horses placed 1st to 4th in the following classes. Hunters classes 16 - 20, Cobs/Riding/Sport/Hacks classes 23 - 27 and Former Racehorses classes 51 - 53. Providing the horse, rider & owner reside in the CA post code area.

Open to ridden ponies placed 1st to 4th in the following classes. Lead Rein & First Ridden classes 28 - 30, Show Pony & Show Hunter Pony classes 31 - 34, Fell Pony Ridden Class 80, Mountain & Moorland Ridden classes 86 - 89. Providing the pony, rider & owner reside in the CA post code area.

Entry Fee: Free

Judges: TBC on show day

Class 116 BEST RIDDEN HORSE IN CUMBERLAND

Entry Fee: Free

Mare or gelding, 4 years old and over. Qualification on the day, please refer to schedule.

Class 117 BEST RIDDEN PONY IN CUMBERLAND*Entry Fee: Free*

Mare or gelding, 4 years old and over. Qualification on the day, please refer to schedule

SPECIAL PRIZES

THE MAXIMILLIAN MAALI TROPHY presented by the Richardson Family is awarded to the winner of class 116 the Best Ridden Horse in Cumberland

THE TEAM EJB TROPHY presented by EJB Show Team is awarded to the winner of class 117 the Best Ridden Pony in Cumberland

LONDON INTERNATIONAL HORSE SHOW PERFORMANCE QUALIFYING CLASSES

This Show is affiliated to the British Show Pony Society (BSPS) and all persons entering, competing, showing or otherwise taking part in BSPS Classes whether or not members of the BSPS are subject to the Rules of the BSPS including the disciplinary procedures and shall be deemed to have consented to the jurisdiction of the BSPS.

This show is a qualifier for the London International Horse Show Qualifying Classes. Only one pony in each of the following classes will qualify and the highest placed (not already qualified) from the first THREE ponies placed in each class will qualify. Non-members of the BSPS have seven days to complete their registration and membership to keep the qualification. If not, this will pass to the next exhibitor.

The BSPS Performance Coloured Classes are open to mares, geldings and CHAPS (UK) or BSPA graded stallions, 4 years old and over to be registered in and complying with the showing requirements of the main body of the stud book of the Coloured Horse and Pony Society CHAPS (UK) or the British Skewbald and Piebald Association (BSPA). Ponies can be registered with either of these Societies or the BSPS and owners and riders must be or become members within 7 days of the BSPS to take the qualification.

A levy of £10.00 per class is included in the entry fee, which the Cumberland Show pays directly to the LIHS.

Judge: Mr D Park, Blackpool

Class 118 BSPS JUNIOR PERFORMANCE PONY

Mare or gelding, 4 years old or over not exceeding 128 cms. Plaited ponies. Riders not to have attained their 12th birthday on the 1st January in the current year. Any suitable bridle, no cantering except in individual show.

Class 119 BSPS PERFORMANCE PONY MARE OR GELDING

4 years old and over, not exceeding 148cm plaited ponies. Riders not to have attained their 17th birthday on 1st January in the current year.

Class 120 BSPS PERFORMANCE PONY MARE OR GELDING

4 years old and over, not exceeding 158cm Plaited ponies/horses. Riders any age.

Class 121 BSPS PERFORMANCE COLOURED NATIVE/COB/TRADITIONAL HORSE/PONY CLASS.

Mare or Gelding, 4 years old and over. Riders any age. Unplaited

Class 122 BSPS PERFORMANCE COLOURED NON-NATIVE HORSE/PONY CLASS.

Mare or Gelding, 4 years old and over. Riders any age. Plaited

Marks:

Performance	60 Marks
Presentation and suitability of pony for rider,	20 Marks
Type, Movement and Way of Going	20 Marks
TOTAL	100 Marks

Method of judging for Classes 118-123

Exhibitors will go round the ring as whole group, (no pull in). They will undertake a display (rather a than show) where they would need to show certain movements which will include walk, including a walk on a free rein, trot, canter on both reins, a canter circle, canter transitions on the straight, extension in canter on one rein and a halt. Competitors in these classes will not be stripped.



BAINES WILSON LLP - LAWYERS FOR BUSINESS

Baines Wilson LLP is a dynamic and highly experienced, specialised corporate and commercial law firm based in Carlisle and Lancaster.

For further information about Baines Wilson and our services, contact us at:

Email: law@baineswilson.co.uk

www.baineswilson.co.uk

2 Merchants Drive
Carlisle
Cumbria CA3 0JW
T. 01228 552600
F. 01228 549560

Unit 3
Lancaster Business Park
Caton Road
Lancaster LA1 3SW
T. 01524 548494

OUR SERVICES

- Agribusiness
- Aquisitions & Disposals
- Commercial Agreements
- Commercial Litigation
- Commercial Property
- Corporate
- Employment
- Employment Law Training
- Intellectual Property
- Landlord & Tenant

Lawyers for Business

DAIRY CATTLE

CUMBERLAND SHOW HOLDING REF 08/086/8105

****ONLINE ENTRIES ONLY****

Go to Cumberland Show/Competitors

Closing Date: 12/05/2023 at 23:59

- Late entries cannot be accepted

Confirmation of entries and passes will be forwarded to exhibitors no later than 3rd June 2023

Head Steward: Mr Glyn Lucas

Straw will be provided for all animals in the Dairy Section

Exhibitors are responsible for compliance with any DEFRA Health regulations in force at time of the Show.

Exhibitors are responsible for compliance with DEFRA movement regulations in force.

TB Testing: The Show is located in a Low-Risk Area and is a Non-Exempt Show for the purpose of TB Movement requirements. Cattle entries can only be accepted from areas with low risk of TB (4-year testing herds), except with DEFRA approval following a pre-movement test. For more information, please see www.cumberlandshow.co.uk/content/competitors.

The Judges are instructed (a) to make the milking capacity and form of Udder one of the Chief Points in awarding prizes to cows & heifers. (b) to disqualify any animals with sealed teats. Certificates of calving to be produced where necessary before premiums are paid. In the case of a cow or heifer calving a premature calf, immediate notice must be given to the Secretary. Any cow or heifer entered in In-Calf classes which calves before the date of the Show may be transferred into the respective In-Milk class.

Exhibitors will be permitted to tie up their exhibits in groups. It would assist stewards if exhibitors could indicate number of animals to be stalled. Please state your PREFIX on the Entry Form in the space provided.

Livestock vehicle passes are valid passes for handlers travelling separately.

Exhibitors will be allocated wristband passes according to the animals entered. 1 or 2 animals: 2 passes, 3 or 4 animals: 3 passes, 5+ animals: 4 passes. These must be worn at the gate for entry to the Showground. Those not wearing passes will be charged for entry.

SUBSTITUTE ANIMALS may be allowed if notified with full details to the Secretary by no later than noon 8th June 2023

All livestock exhibitors are requested to be present on the Showground before 8.30am.

Overnight Stalling is available.

Livestock may not leave until 3.30pm

Judging commences at 9:30am (unless otherwise stated)

Entry Fee: 1st Entry £12.00 - each additional class entered £6.00 (unless otherwise stated)

Prize Money: 1st £25.00 - 2nd £15.00 - 3rd £10.00 (unless otherwise stated)

Rosettes: 1st to 4th place (unless otherwise stated)

SPECIAL PRIZES

BOCM PAULS LTD CUP for the Champion Animal in the following breeds:

2023 - JERSEYS, 2024 - ANY OTHER DAIRY BREED, 2025 - HOLSTEINS

Dairy Farm Service & Supply Company

For the north of England & south west Scotland

**G D & M
DUNGLINSON**

Milking, Cooling &
Dairy Hygiene
Specialists

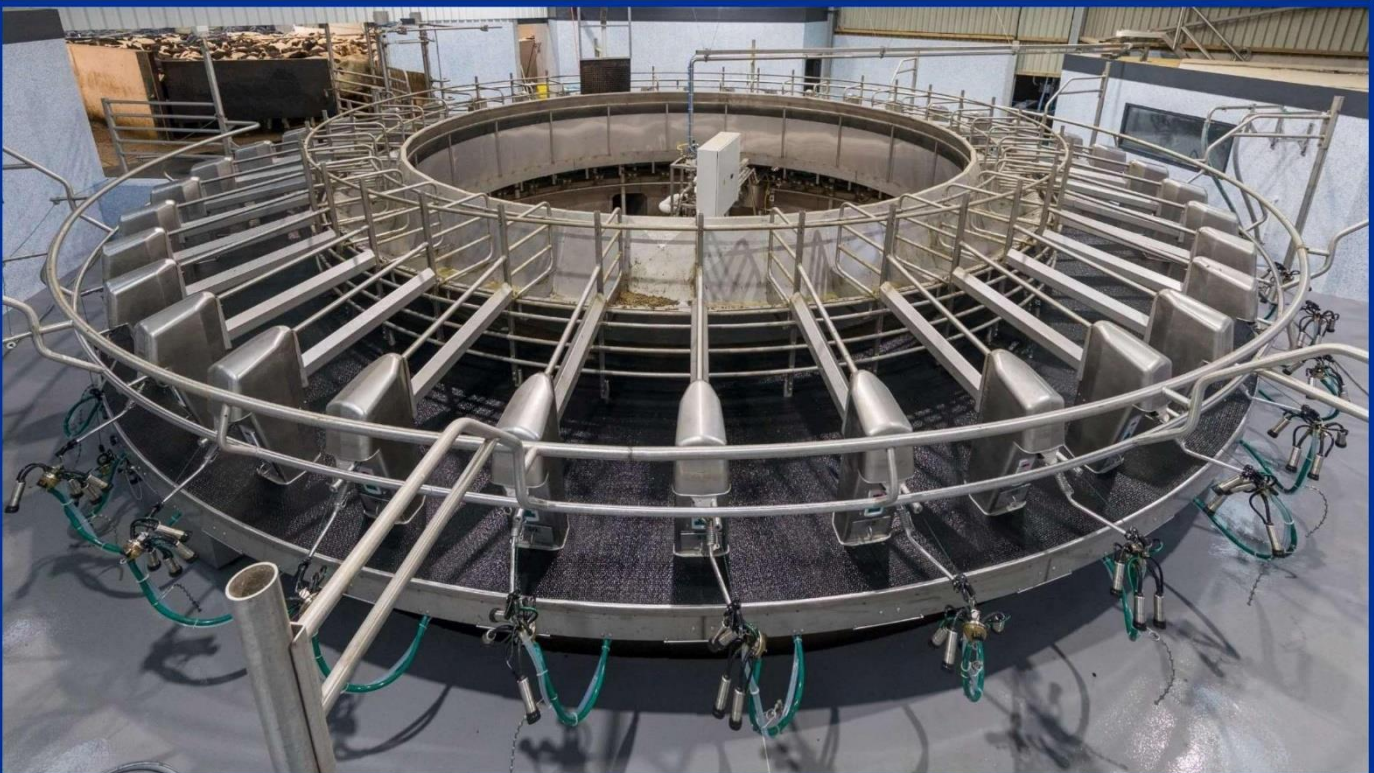

We Provide:

- Full milking machine sales, installation & service
- Bulk milk tank sales, installation & service
- 24-hour breakdown service
- Farm supplies including dairy chemicals & sundries via our van delivery service direct to your door

Our Farm Advisory Services include:

- Parlour service testing and mastitis control
- Parlour hygiene and bactoscan control
- Energy conservation for refrigerated bulk milk tanks & milking machines

MUELLER

GEA

GEA Farm Technologies

G. D. & M. Dunglinson Ltd
Brunstock
Carlisle
Cumbria
CA6 4QG

01228 524918

sales@dunghlinson.co.uk

www.dunghlinson.co.uk

 [@GDMDunglinson](https://www.facebook.com/GDMDunglinson)

 [@dunghlinsons](https://twitter.com/dunghlinsons)

HOLSTEINS

All animals to be entered in the Holstein UK Herd Book Holstein UK Dress Code Preferred

Judge: Mr N Sloan, Ayrshire

Class 150 MAIDEN HEIFER

kindly sponsored by Mr & Mrs E Wilson

Class 151 HEIFER IN CALF

Class 152 COW IN CALF

Class 153 JUNIOR HEIFER IN MILK *

kindly sponsored by Mr & Mrs E Wilson

Class 154 SENIOR HEIFER IN MILK *

Class 155 JUNIOR COW IN MILK HAVING HAD 2 CALVES

kindly sponsored by Dodd & Co.

Class 156 JUNIOR COW IN MILK HAVING HAD 3 CALVES

Class 157 SENIOR COW IN MILK HAVING HAD 4 OR MORE CALVES

kindly sponsored by Savill (UK) Ltd

Class 158 BEST PAIR OF HEIFERS IN MILK

Class 159 BEST THREE FEMALE CATTLE

kindly sponsored by Dodd & Co.

Class 160 PROGENY GROUP

Progeny animals bred by exhibitor (female progeny of one sire). Exhibitors to produce registration certificate for animal identification. Exhibitors to state number of animals entered in a group and total number of exhibits.

* Classes will be split equally for animals entered on the day.

** Small classes may be amalgamated on the day, at the discretion of the steward.

Exhibitor Bred Champion to be judged prior to Breed Champion. Definition of exhibitor bred: An animal is defined as "Exhibitor bred" if it is born in the UK and carries the owner's prefix. This includes animals born as a result of embryo transplant. An animal in joint ownership qualifies as exhibitor bred providing it has been jointly entered and one of the joint owners is the breeder.

SPECIAL PRIZES

THE SILVER CHALLENGE CUP presented by the Border & Lakeland Holstein Club is awarded for the Champion Holstein. To be won five times in all, or three times in succession.

£75 PRIZE presented by Border & Lakeland Holstein Club is awarded to the Champion Holstein.

£25 PRIZE presented by Border & Lakeland Holstein Club is awarded to the Reserve Champion Holstein.

CHAMPIONSHIP AWARD ROSETTE presented by Holstein UK is awarded to the exhibitor of the Holstein Champion.

A ROSETTE presented by Holstein UK is awarded to the exhibitor of the Holstein Reserve Champion.

£75 PRIZE presented by Alltech Farming Solutions (UK) Ltd is awarded to the Holstein Exhibitor Bred Champion.

£25 PRIZE presented by Alltech Farming Solutions (UK) Ltd is awarded to the Holstein Exhibitor Bred Reserve Champion.

CHAMPIONSHIP EXHIBITOR BRED ROSETTE presented by Holstein UK is awarded to the Holstein Exhibitor Bred Champion.

BEST UDDER ROSETTE presented by Holstein UK is awarded to the exhibitor of the Holstein with Best Udder in Show.

THE JOE TELFORD TROPHY presented by his wife Rita is awarded for the best animal in the Holstein Classes by a member of the BLH.

THE CUMBERLAND AGRICULTURAL SOCIETY PLAQUE is awarded for the Holstein Progeny Group Competition.

THE NESTLE UK PERPETUAL TROPHY is awarded for the best three female Holstein Cattle.

THE MAURICE ARMSTRONG MEMORIAL TROPHY is awarded to the owner of Exhibitor Bred Holstein Champion.

ASSOCIATED CO-OPERATIVE CREAMERIES LTD PERPETUAL TROPHY is awarded for the Holstein Progeny Group Competition.

THE ROYAL BANK OF SCOTLAND QUAICH awarded to the best Holstein junior cow or heifer in classes 153, 155 & 156.

HYB YOUNG PERSON'S HEIFER CLASS

(For registered heifers)HUK Dress Code Applies

Entry Fee: FREE

Prize Money: 1st £10.00 - 2nd £8.00 - 3rd £5.00 - 4th £2.00

To be judged in first available ring after main judging.

Judge: Mr N Sloan, Ayrshire

Kindly Sponsored by G D & M Dunglinson Ltd

Class 161 HEIFER BORN ON OR AFTER 01.12.2022

Class 162 HEIFER BORN BETWEEN 01.08.2022 AND 30.11.2022

Class 163 HEIFER BORN BETWEEN 01.04.2022 AND 31.07.2022

Handlers for classes 161, 162, 163 to be aged 26 years and under on 01.01.2023

Class 164 HANDLER CLASS

Handlers are not permitted to enter Classes 181 and 182 Junior Showmanship. Champion forwarded to qualify for the Cumbria Young Handler of the Year.

SPECIAL PRIZES

WOODISLE CUP presented by Mr & Mrs T W Pears is awarded to the winner of the Young Handler Class.

ANY OTHER DAIRY BREED

Judge: Mr N Sloan, Ayrshire

Class 165 HEIFER STIRK UNDER 12 MONTHS

to be shown by a person 16 years or under

Class 166 HEIFER IN CALF

kindly sponsored by Benson's Esk Dairy

Class 167 HEIFER IN MILK

Class 168 COW IN MILK IN HER SECOND LACTATION

Class 169 COW IN CALF

Class 170 COW IN MILK

Class 171 BEST TWO FEMALE CATTLE

Class 172 GROUP OF THREE

SPECIAL PRIZES

THE SIR JAMES WATT MEMORIAL TROPHY presented to the Champion Animal in Any Other Dairy Breed

To be presented to Ayrshire Cattle:

THE CUMBERLAND AGRICULTURAL SOCIETY CHALLENGE CUP is awarded for the best Ayrshire animal.

AYRSHIRE CATTLE SOCIETY SPECIAL PRIZE OF A GROUP CHAMPIONSHIP ROSETTE presented by Cattle Services (Ayr) Ltd is awarded for a group of three Ayrshire females.

THE LINSTOCK CASTLE CUP presented by the late Mr G Wannop is awarded for the best three Ayrshire Cattle.

THE AYRSHIRE CENTENARY PLAQUE is awarded for the Best two Ayrshire females in Class 171.

To be presented to Other Breeds:

THE T.T. HEWSON MEMORIAL CUP presented for the best Shorthorn Animal.

£25 Voucher presented by Chrystalyx (Carrs Group) is awarded to the Champion Animal.



It's Richards Milking System

"The robots do a better job than I could—and I know the cows better than anybody. The individual quarter milking that the robot provides is remarkable, and it also yields more milk"



www.delaval.com



MATHERS

For more information

Call: 01228 514161

www.mathersltd.co.uk

JERSEYS

All cattle shown to be registered with the Herd Book of the Jersey Cattle Society

Judge: Mr N Sloan, Ayrshire

Class 173 HEIFER UNDER 18 MONTHS, UNSERVED

kindly sponsored by New Breed (UK) Ltd

Class 174 HEIFER IN CALF, TO CALVE BEFORE 30 MONTHS OLD

Class 175 HEIFER IN MILK WHO HAS PRODUCED HER FIRST AND ONLY CALF, UNDER TWO AND A HALF YEARS

Class 176 COW IN CALF CARRYING SECOND OR SUBSEQUENT CALF

kindly sponsored by New Breed (UK) Ltd

Class 177 COW IN MILK, SECOND OR THIRD LACTATION

Class 178 COW IN MILK, FOURTH OR LATER LACTATION

Class 179 GROUP OF THREE

Home bred Jerseys consisting one cow in milk or in calf, one heifer in milk or in calf, one heifer under 18 months.

Class 180 BEST PAIR

To be shown without rosettes.

Small classes may be amalgamated on the day at the discretion of the steward.

SPECIAL PRIZES

THE CUMBERLAND AGRICULTURAL SOCIETY CUP is awarded for the best animal in the Jersey Classes.

THE LADY GRAHAM OF NETHERBY CUP is awarded for the best animal bred by exhibitor in the Jersey Classes.

THE CHESTER CUP is awarded for the best group of three Jerseys bred by the exhibitor.

£30 PRIZE presented by Lakes Jersey Cattle Club is awarded to the Champion Jersey.

£20 PRIZE presented by Lakes Jersey Cattle Club is awarded to the Reserve Champion Jersey.

JUNIOR DAIRY SHOWMANSHIP

Entries can be taken on Show Day

Entry Fee: FREE

Prize Money: 1st £15.00 - 2nd £10.00 - 3rd £7.00 - 4th £3.00

Judging commences after main dairy classes.

Judge: Mr N Sloan, Ayrshire

Kindly Sponsored by J Stobart & Sons Ltd

Class 181 HANDLER TO BE UNDER 12 YEARS OLD ON SHOW DAY

Class 182 HANDLER TO BE 12 YEARS TO 17 YEARS OLD ON SHOW DAY

Handlers to show suitable animal from either Jersey or Ayrshire breeds.
To be judged solely on showmanship and handling ability.

SPECIAL PRIZES

THE TELFORD CUP is awarded for the best Jersey Junior Handler.

£20 PRIZE MONEY presented by J Stobart & Sons Ltd is awarded for the best Jersey Junior Handler

Cumbria Cattle Young Handler of The Year

The overall winner between the Junior Dairy Showmanship Champion and HYB Handler Champion (Class 164) will qualify for the above Championship to be held at the Hesket Newmarket Show.

Winner must be 18 or under, and the animal to be 12 months or under on Show Day.

INTERBREED DAIRY CHAMPIONSHIP

All Dairy Champions Must Parade.

To be judged by Mr N Sloan, Ayrshire.

SPECIAL PRIZES

CUMBERLAND & WESTMORLAND FARMERS LTD TROPHY is awarded for the best cow or heifer in any breed milk or dry.

£100 PRIZE presented by Harrison & Hetherington Ltd is awarded to the Champion Dairy Animal.



CONSTANT RETURNS

**WITH
CONSISTENT
CONTROL**

Our unique paddle design is the only machine in the world designed to produce and replicate, in every load, the MechFiber mix. Coupled with the InTouch feed management platform, we provide the diet insights, consistency of mix and feeding accuracy to improve the performance of your livestock, manage rising feed costs and meet your commitment to a low carbon farm.

024 7699 5694 | keenaninfo@alltech.com

 @KEENANGlobal  @KEENANsystem

 @keenan_system

keenansystem.com
#change4thebetter

KEENAN
an alltech company



BEEF CATTLE

CUMBERLAND SHOW HOLDING REF 08/086/8105

****ONLINE ENTRIES ONLY****

Go to [Cumberland Show/Competitors](#)

Closing Date: 12/05/2023 at 23:59

- Late entries cannot be accepted

Confirmation of entries and passes will be forwarded to exhibitors no later than 3rd June 2023

Head Steward: Mr Paul Stobart

Straw will be provided for all animals in the Beef Section

Exhibitors are responsible for compliance with any DEFRA Health regulations in force at time of the Show. Exhibitors are responsible for compliance with DEFRA movement regulations in force.

TB Testing: The Show is located in a Low-Risk Area and is a Non-Exempt Show for the purpose of TB Movement requirements. Cattle entries can only be accepted from areas with low risk of TB (4-year testing herds), except with DEFRA approval following a pre-movement test. For more information, please see www.cumberlandshow.co.uk/content/competitors.

Bull Rings: All male animals 1 year or older must have a ring

It would assist stewards if exhibitors could indicate number of animals to be stalled. Please state your PREFIX on the Entry Form in the space provided.

Livestock vehicle passes are valid for handlers travelling separately.

Exhibitors will be allocated wristband passes according to the animals entered. 1 or 2 animals: 2 passes, 3 or 4 animals: 3 passes, 5+ animals: 4 passes. These must be worn at the gate for entry to the Showground. Those not wearing passes will be charged for entry.

SUBSTITUTE ANIMALS may be allowed if notified with full details to the Secretary by no later than noon 8th June 2023

All livestock exhibitors are requested to be present on the Showground before 8.30am.

Overnight Stalling is available.

Livestock may not leave until 3.30pm

Judging commences at 9:30am (unless otherwise stated)

Entry Fee: 1st Entry £12.00 - each additional class entered £6.00 (unless otherwise stated)

MINIMUM ENTRY FEE: £20.00

Prize Money: 1st £25.00 - 2nd £15.00 - 3rd £10.00 (unless otherwise stated)

Rosettes: 1st to 4th place (unless otherwise stated)

SPECIAL PRIZES

CAS CHALLENGE TROPHY presented by the EARL OF LONSDALE for the Champion Animal of any sex in the following breeds:

**2023 - LIMOUSIN, 2024 - CHAROLAIS, 2025 - BRITISH BLONDE,
2026 - BRITISH BLUE, 2027 - COMMERCIALS, 2028 - NATIVE BREEDS, 2029 - DEXTER**



DELIVERING A FIRST-CLASS SERVICE TO CATERERS THROUGHOUT CUMBRIA

Fresh meat, fish, frozen produce,
fruit & veg and groceries



Locally sourced meat



Handmade local
produce



Own brand
quality products

Pioneer Foodservice
Montgomery Way, Rosehill Estate, Carlisle, CA1 2RW
01228 403410
www.pioneerfoodservice.co.uk



CHAROLAIS

Judge: Mr J Morton, Gretna

Kindly Sponsored by Yorkshire Dales Ice Cream

Class 200 BULL BORN BEFORE 01.01.22

Class 201 BULL BORN ON OR AFTER 01.01.22

Class 202 COW OR HEIFER BORN BEFORE 01.01.21

Class 203 HEIFER BORN IN 2021

Class 204 HEIFER BORN IN 2022

Class 205 BEST PAIR OF CATTLE BRED BY EXHIBITOR

Cows in milk should either be shown with a calf at foot or her calf should at least be on the Showground. All cows shown should have produced a calf naturally within the last 15 months. An animal which has been used as an embryo transfer donor cannot be shown until she has produced a calf by natural birth within the last 15 months.

SPECIAL PRIZES

THE LOWTHIAN CUP presented by the late Mr T Ross is awarded for best animal in Charolais classes.

THE PERPETUAL TROPHY presented by Harrison & Hetherington Ltd is awarded for the best Charolais animal of the opposite sex to the Champion

THE BORDER CHAROLAIS CLUB TROPHY is awarded for the best group of three Charolais Cattle.

SPECIAL CUP presented by Mr Clague is awarded for the best Charolais female, bred by exhibitor.

BREED CHAMPION ROSETTE presented by the British Charolais Cattle Society.

£30 PRIZE MONEY presented by the Border Charolais Club is awarded to the Champion Animal.

£20 PRIZE MONEY presented by the Border Charolais Club is awarded to the Reserve Champion Animal.

LIMOUSIN

Judge: A Brown, Selby

Class 206 BULL BORN BEFORE 01.01.22

Class 207 BULL BORN ON OR AFTER 01.01.22
kindly sponsored by NFU Mutual, Carlisle

Class 208 HEIFER BORN ON OR AFTER 01.07.21
This class to be split by age should there be more than 8 animals forward
kindly sponsored by Carrock Meats of Dalston

Class 209 COW OR HEIFER IN CALF OR IN MILK BORN 01.01.20 TO 30.06.21

Class 210 COW OR HEIFER BORN BEFORE 01.01.20

Class 211 BEST PAIR
Cattle bred by exhibitor

North West Limousin Cattle Breeders Association 2023 Heifer and Bull Derby. The Overall Winner will also receive the TOMMY HOLLIDAY MEMORIAL TROPHY kindly presented by Mrs Barbara Holliday. All heifers to be born on or after 31.07.21, all bulls to be born on or after 01.01.22 home bred and owned by exhibitor. Herd book numbers will be checked. The exhibitor must be a member of the North West Limousin Cattle Breeders Association. The final will be held at the Westmorland County Show in September and will be strictly policed. No prize money will be given at the qualifying Show, only rosettes.

SPECIAL PRIZES

THE HARRISON & HETHERINGTON PERPETUAL SILVER ROSEBOWL is awarded for the Champion Limousin Animal.

THE LIMOUSIN CATTLE BREEDERS ASSOCIATION PERPETUAL TROPHY is awarded for the best animal of the opposite sex to the Champion.

SOCIETY ROSETTE presented by the British Limousin Cattle Society for best animal.

£30 PRIZE MONEY presented by North West Limousin Society Branch is awarded to the Champion Animal.

£20 PRIZE MONEY presented by North West Limousin Society Branch is awarded to the Reserve Champion Animal.

BRITISH BLONDE

Judge: Mr Rogerson, Appleby-In-Westmorland

kindly sponsored by Saint & Co.

Class 212 BULL ANY AGE

Class 213 COW IN CALF OR WITH CALF AT FOOT

Class 214 HEIFER IN CALF OR WITH CALF AT FOOT

Class 215 MAIDEN HEIFER

Class 216 BEST PAIR

SPECIAL PRIZES

THE CUMBERLAND AGRICULTURAL SOCIETY CUP is awarded for the best animal in the British Blonde classes. TROPHY presented by MSD Agvet is awarded for the Best British Blonde Pair.

CHAMPIONSHIP SASH presented by The British Blonde Breeders Society of Great Britain is awarded to the Champion British Blonde.

£25 Voucher presented by Chrystalyx (Carrs Group) is awarded to the Champion Animal.

£25 Voucher presented by Chrystalyx (Carrs Group) is awarded to the Reserve Champion Animal.

BRITISH BLUE

Judge: Miss K Foster, Wigton

Class 217 BULL BORN BEFORE 01.01.22

Class 218 BULL BORN ON OR AFTER 01.01.22

Class 219 COW OR HEIFER IN CALF OR WITH CALF AT FOOT

Class 220 HEIFER UNDER 2 YEARS

kindly sponsored by NFU Mutual, Carlisle

Class 221 HEIFER UNDER 1 YEAR

Class 222 BEST PAIR

SPECIAL PRIZES

THE CUMBERLAND AGRICULTURAL SOCIETY CUP is awarded for the best British Blue animal.

MR GRAHAM OF GLEBELAND CUP is awarded for the best animal of the opposite sex to the British Blue Champion

ROSETTE presented by The British Blue Cattle Society is awarded for the Champion British Blue Animal.

£30 PRIZE MONEY presented by Tynedale Farm Services is awarded to the Champion Animal.

£20 PRIZE MONEY presented by Tynedale Farm Services is awarded to the Reserve Champion Animal.

COMMERCIAL BEEF

Judge: Mr D Hyslop, Barrhill

Kindly Sponsored by Warrendale Waygu

Class 223 HEIFER OF ANY BREED

Class 224 STEER OF ANY BREED

Classes to be divided according to number of entries & weight, and at the steward's discretion.

Animal not to have been shown in any previous classes.

SPECIAL PRIZES

THE SCALEBY CASTLE CUP presented by The Cumberland Agricultural Society

THE HOME CULTRAM CUP is awarded Opposite Sex to Champion.

£75 PRIZE MONEY presented by Warrendale Waygu and £25 Voucher presented by Chrystalyx (Carrs Group) is awarded to the Champion Animal.

£25 PRIZE MONEY presented by Warrendale Waygu and £25 Voucher presented by Chrystalyx (Carrs Group) is awarded to the Reserve Champion Animal.

NATIVE BREEDS

Judge: Mr D Graham, Lockerbie

Kindly sponsored by Steven Wilson Butchers

Class 225 MALE 2 YEARS AND OVER ON SHOW DAY

Class 226 MALE UNDER 2 YEARS ON SHOW DAY

Class 227 FEMALE 2 YEARS AND OVER ON SHOW DAY

Class 228 FEMALE UNDER 2 YEARS ON SHOW DAY

If sufficient numbers are entered for particular breeds, classes will be split into individual breeds.

All animals to be registered with their own breed society and not to have been registered in any other classes.

SPECIAL PRIZES

THE CUMBERLAND AGRICULTURAL SOCIETY CUP is awarded for the Champion Native Breed Animal.

£30 PRIZE MONEY presented by Steven Wilson Butchers is awarded to the Champion Animal.

£20 PRIZE MONEY presented by Steven Wilson Butchers is awarded to the Reserve Champion Animal.

DEXTER

Judge: Ms E Wilkie, Lockerbie

Class 229 BULL ANY AGE

Class 230 COW IN CALF OR IN MILK

Class 231 HEIFER 18 MONTHS OR OVER

Class 232 HEIFER UNDER 18 MONTHS

kindly sponsored by Capontree Ltd

Class 233 PAIRS

SPECIAL PRIZES

THE ALFA-LAVAL TROPHY is awarded for the Champion Animal.



**SERVING
THE FARMING
COMMUNITY
SINCE 1898**



CRAIG ROBINSON

01228 521393

6 Wavell Drive, Rosehill, Carlisle, CA1 2ST

support@cr-vets.co.uk

www.craigrobinsonvets.co.uk

When you buy from **New Breed** you're not just getting quality feed at competitive prices, our Team has over 250 years of combined experience in ruminant nutrition and are united by a passion for farming built on a foundation of knowledge, honesty, trust, integrity and enthusiasm.

Here's just a few of the services you can access as one of our valued Customers:

- Farm specific feeds and diets
- Range of Youngstock Services
- Bespoke Robot Diets
- Locomotion Scoring
- Cow Signal Assessment
- Mineral Review Service
- Silage Additive Range
- Silage Testing
- Grass Seed Range
- Soil Analysis



Call us on **01524 542600** to challenge us to **increase** your yield and **save** you money



JUNIOR BEEF SHOWMANSHIP

Entries can be taken on Show Day.

Entry Fee: FREE

Prize Money: 1st £10.00 - 2nd £8.00 - 3rd £5.00 - 4th £2.00

Judging commences after main beef classes.

Judge: TBC

Class 234 HANDLER TO BE UNDER 11 YEARS ON SHOW DAY

kindly sponsored by K & J Catering

Class 235 HANDLER TO BE BETWEEN 11 AND 14 YEARS ON SHOW DAY

kindly sponsored by Steven Wilson Butchers

Class 236 HANDLER TO BE BETWEEN 15 AND UNDER 21 YEARS ON SHOW DAY

kindly sponsored by Steven Wilson Butchers

Handlers to show suitable animal of any beef breed. To be judged solely on showmanship and handling ability.

All children must be under the supervision of an adult.

SPECIAL PRIZES

THE MAUREEN HODGES TROPHY is awarded to the overall winner in the Junior Beef Showmanship

Cumbria Cattle Young Handler of The Year

The overall winner in the Junior Beef Showmanship will qualify for the above Championship to be held at the Hesket Newmarket Show.

Winner must be 18 years old or under, and the animal to be 12 months or under on Show Day.

INTERBREED BEEF CHAMPIONSHIP

All Beef Champions Must Parade.

To be judged by all Beef Section Judges.

SPECIAL PRIZES

HARRISON & HETHERINGTON LTD - AUCTIONEERS SILVER CHALLENGE CUP awarded for the Champion Beef Animal.

£100 PRIZE presented by Harrison & Hetherington Ltd is awarded to the Champion Beef Animal.

Become a Member of the Society

Annual Membership - £30.00 per person

Life Membership - £275.00 per person

www.cumberlandshow.co.uk/content/members

SHEEP

****ONLINE ENTRIES ONLY****

Go to Cumberland Show/Competitors

Closing Date: 12/05/2023 at 23:59

- Late entries cannot be accepted

Confirmation of entries and passes will be forwarded to exhibitors no later than 3rd June 2023

Head Stewards: Mr Paul Gardner & Mr Joe Bowman & Mr John Wharton

Exhibitors are responsible for compliance with any DEFRA Health Regulations in force at time of the Show.

Exhibitors will be allocated wristband passes according to the animals entered. 1 to 3 sheep: 1 pass, 4+ sheep: 2 passes.

These must be worn at the gate for entry to the Showground. Those not wearing passes will be charged for entry.

All livestock exhibitors are requested to be present on the Showground before 8.30am.

Livestock may not leave the Showground until 3.30pm.

Straw will be available for all animals in the sheep section, please see a Steward.

Judging commences at 10:00am (unless otherwise stated)

Entry Fee: 1st Entry £10.00 - each additional class entered £2.00 (unless otherwise stated)

Prize Money: 1st £15.00 - 2nd £10.00 - 3rd £5.00 (unless otherwise stated)

Rosettes: 1st to 4th place (unless otherwise stated)

BRITISH WOOL YOUR TRUSTED PARTNER



A partnership designed by farmers for farmers,
working together to support the UK sheep industry.

	British Wool	Competitors
Takes all types of wool, every year no matter what	✓	✗
True national coverage – making it convenient and cost effective for producers to send their wool	✓	✗
Working together with industry partners – representing the best interests of wool producers at all times	✓	✗
Supporting the next generation through shearing training and the new entrants scheme	✓	✗
Creating downstream global consumer demand – investing in the future of British wool	✓	✗

To find out more call us on **01274 688666**
or visit our website at **britishwool.org.uk**

Together we're growing something special.



SUFFOLK

(All sheep to be DEFRA MV Accredited) Registered Flock Number to be included

Judge: Thomas Hird, Cockermouth

Class 300 AGED RAM

Class 301 SHEARLING RAM

Class 302 RAM LAMB

Class 303 EWE to have reared a lamb in 2023

Class 304 GIMMER SHEARLING

kindly sponsored by Johnson Toffees

Class 305 GIMMER LAMB

kindly sponsored by Johnson Toffees

Class 306 GROUP to consist of one RAM and two FEMALES

SPECIAL PRIZES

THE TAYLOR CUP is awarded for the best exhibit in the Suffolk Classes.

THE CROSSHILL CUP presented by Mrs E Todd is awarded for the best registered Suffolk exhibit of the opposite sex to the Champion.

BEST EXHIBIT ROSETTE presented by The Suffolk Sheep Society is awarded for the Breed Champion and Reserve Champion.

£30 PRIZE presented by Northern Counties of England Branch; Suffolk Sheep Society is awarded to the Champion Animal.

£20 PRIZE presented by Northern Counties of England Branch; Suffolk Sheep Society is awarded to the Reserve Champion Animal.

TEXEL

(All sheep to be DEFRA MV Accredited)

Judge: Mr M Stockdale, Dearham

kindly sponsored by Dodd & Co.

Class 307 AGED RAM

Class 308 SHEARLING RAM

Class 309 RAM LAMB

Class 310 EWE

Class 311 GIMMER SHEARLING

Class 312 GIMMER LAMB

Class 313 GROUP to consist of one RAM and two FEMALES

Solway & Tyne Texel Breeders Club nominated Show for the Tinwald Points Trophy

SPECIAL PRIZES

THE WILLIAM FAULDER CUP is awarded for the Champion Texel.

THE BRITISH TEXEL SOCIETY ROSETTE is awarded for the Champion Texel.

THE BRITISH TEXEL SOCIETY ROSETTE is awarded for the Reserve Champion Texel.

THE GAITSGILL HALL SHIELD presented by the late Mr R Pigg is awarded for the best group of three Texels.

£30 PRIZE presented by Solway & Tyne Texel Breeders Club is awarded to the Champion Animal.

£20 PRIZE presented by Solway & Tyne Texel Breeders Club is awarded to the Reserve Champion Animal.



We've been part of the local
landscape and at the heart of
the community since 1884

Trust us to look after your personal and business accountancy
and taxation needs

Contact us to arrange a non-obligation meeting.

www.saint.co.uk

ZWARTBLES

(All sheep to be DEFRA MV Accredited)

Judge: Fiona Brown, Bowes

kindly sponsored by Carrock Meats of Dalston

Class 321 AGED RAM

Class 322 SHEARLING RAM

Class 323 RAM LAMB

Class 324 EWE

Class 325 GIMMER SHEARLING

kindly sponsored by NFU Mutual, Carlisle

Class 326 GIMMER LAMB

Class 327 GROUP to consist of one RAM and two FEMALES

SPECIAL PRIZES

THE J N MILBOURN CUP is awarded for the Champion Zwartble.

£30 PRIZE presented by Mrs G Blamire is awarded to the Champion Animal.

£20 PRIZE presented by Mrs G Blamire is awarded to the Reserve Champion Animal

PRIME LAMBS

Judge: Gillian Smith, Smithfield

Class 328 BEST PAIR PRIME LAMBS SIRED BY A NATIVE RAM

kindly sponsored by R & J Mulholland & Son

Class 329 BEST PAIR PRIME LAMBS SIRED BY A CONTINENTAL RAM

kindly sponsored by R & J Mulholland & Son

Class 330 BEST PAIR OF TEXEL PRIME LAMBS

kindly sponsored by R & J Mulholland & Son

SPECIAL PRIZES

THE OAKBANK CUP is awarded for the Champion Prime Lamb.

£30 PRIZE presented by R & J Mulholland & Son is awarded to the Champion Animal.

£20 PRIZE presented by R & J Mulholland & Son is awarded to the Reserve Champion Animal

JACOB

All sheep to be shown to Breed Society Rules

Judge: Mr Thomas Roper, Cleator Moor

Class 331 AGED RAM

Class 332 SHEARLING RAM

Class 333 RAM LAMB

Class 334 EWE

Class 335 GIMMER SHEARLING

Class 336 GIMMER LAMB

SPECIAL PRIZES

PLAQUE presented by Mrs & the late Mr T Maxwell is awarded for the best animal in the Jacob Sheep Classes. ROSETTE presented by The Jacob Sheep Society is awarded for the Jacob Breed Champion

Show Tickets

Advance Tickets

On sale from 1st May until 2nd June 2023

see www.cumberlandshow.co.uk/content/tickets for further details

Adult: £13.00 Child (11 - 16 years): £4.00

Gate Tickets

Adult: £16.00 Child: (11 - 16 years): £6.00

Family: £40.00

(2 adults & 3 children - 11 to 16 years)

FREE Entry: Under 11's



HighWater
Private Water Supplies



By Appointment to
Her Majesty the Queen
Supplier of Private Water Services
HighWater
Nairn

HighWater design, install and maintain private water supplies across Scotland and the North of England.

Consultancy
and design



Borehole water
well drilling



Natural spring
supplies



Water treatment for
chemical and bacteriological
parameters



Water supply
refurbishment and upgrade



Water sample collection
and analysis



Water supply servicing
and maintenance



Breakdown
cover



highwater.co.uk

Nairn: 01667 451 009 / Stirling: 01786 630 220

RYELAND

Judge: Mr J Arthur, Lanark
kindly sponsored by Saint & Co.

Class 337 AGED RAM

Class 338 SHEARLING RAM

Class 339 RAM LAMB

Class 340 EWE

Class 341 GIMMER SHEARLING

Class 342 GIMMER LAMB

Class 343 GROUP one RAM and two FEMALES

This is a qualifying Show for the Richard Wear Shearling Ram of the Year Competition. Points will be awarded to fully registered, prize winners in the Shearling ram class only. For details, please contact the RFBS office.

SPECIAL PRIZES

THE CUMBERLAND AGRICULTURAL SOCIETY CUP is awarded for the Champion Ryeland.

COLOURED RYELAND

Judge: Mr S Hipps, Bishop Thornton

Class 344 AGED RAM

Class 345 SHEARLING RAM

Class 346 RAM LAMB

Class 347 EWE

Class 348 GIMMER SHEARLING

Class 349 GIMMER LAMB

Class 350 GROUP one RAM and two FEMALES

SPECIAL PRIZES

CHAMPION ROSETTE is awarded to the best sheep.

THE COLOURED RYELAND TROPHY awarded for the Champion Coloured Ryeland Sheep.

ANY OTHER CONTINENTAL

(Sheep can be DEFRA MV Accredited or Non MV Accredited)

Judge: Mr J Whiteford, Brampton

Class 351 AGED RAM

kindly sponsored by NFU Mutual, Carlisle

Class 352 SHEARLING RAM

Class 353 RAM LAMB

Class 354 EWE

Class 355 SHEARLING EWE

Class 356 EWE LAMB

Class 357 GROUP OF THREE

If sufficient numbers are entered for particular breeds, classes will be split into individual breeds.

All animals not to have been registered in any other classes.

SPECIAL PRIZES

CHAMPION ROSETTE is awarded to the best sheep.

THE CUMBERLAND AGRICULTURAL SOCIETY CUP is awarded to the Champion Sheep.

£25 Voucher presented by Chrystalyx (Carrs Group) is awarded to the Champion Animal.

SHETLAND

Judge: Ms F Hipwell, Kinross-Shire

Class 358 AGED RAM

Class 359 SHEARLING RAM

Class 360 RAM LAMB

Class 361 EWE

kindly sponsored by Dodd & Co.

Class 362 GIMMER SHEARLING

Class 363 GIMMER LAMB

Class 364 GROUP THREE

optional on Show Day - Free Entry

SPECIAL PRIZES

CHAMPION ROSETTE is awarded to the best Sheep.

THE FORSTERFIELD TROPHY is awarded to the Champion Shetland

£25 Voucher presented by Chrystalyx (Carrs Group) is awarded to the Champion Animal.

KERRY HILL

Judge: Miss M Pearson, Cockermouth

Class 365 AGED & SHEARLING RAM

Class 366 RAM LAMB

Class 367 AGED EWE & GIMMER SHEARLING

Class 368 GIMMER LAMB

RARE BREED SHEEP SECTION

Judge: Ms L Arrowsmith, York

ANY OTHER NATIVE BREED

Class 369 AGED AND SHEARLING RAM

Class 370 RAM LAMB

Class 371 AGED EWE & GIMMER SHEARLING

Class 372 GIMMER LAMB

CATEGORIES 1 TO 5 RARE BREED

Class 373 AGED AND SHEARLING RAM

Class 374 RAM LAMB

Class 375 AGED EWE & GIMMER SHEARLING

Class 376 EWE LAMB

SPECIAL PRIZES

THE HERDWELL SUPREME CHAMPION TROPHY is awarded to the Overall Champion Animal in the Rare Breed Section
CHAMPION ROSETTE is awarded to the best Sheep in each Rare Breed Sheep Section.

DUTCH SPOTTED

(Sheep can be DEFRA MV Accredited or Non MV Accredited)

Judge: Mr G Jackson, High Bentham

Class 385 AGED RAM

Class 386 SHEARLING RAM

Class 387 LAMB RAM

Class 388 EWE

Class 389 GIMMER SHEARLING

Class 390 GIMMER LAMB

Class 391 GROUP to consist of one RAM and two FEMALES

SPECIAL PRIZES

CHAMPION ROSETTE is awarded to the best sheep.

BLUE TEXEL

(All sheep to be DEFRA MV Accredited)

Judge: Ms I Hartley, Nelson

Class 392 AGED RAM

Class 393 SHEARLING RAM

Class 394 LAMB RAM

Class 395 EWE

Class 396 GIMMER SHEARLING

Class 397 GIMMER LAMB

Class 398 GROUP to consist of one RAM and two FEMALES

SPECIAL PRIZES

CHAMPION ROSETTE is awarded to the best sheep.

£25 Voucher presented by Chrystalix (Carrs Group) is awarded to the Champion Animal.



Savills is pleased to support the Cumberland Show.

Contact us for all aspects of rural professional work including Valuations, Landlord & Tenant, Estate Management, Farm Agency, Development and Planning, Agri-Business Consultancy and Building Surveying services.

Savills Carlisle 01228 527586

Charles Baker
cbaker@savills.com

Matthew Towers
mtowers@savills.com

Alex MacLachlan
amaclachlan@savills.com

Jennifer Dixon
jmdixon@savills.com



CUMBRIA HANDLER OF THE YEAR

*Qualifiers at various local Shows.
Winner in each age group will go forward to the Championship.
Championship Final to be held at Hesket Newmarket Show 2023.*

Any breed of sheep, male or female, accredited or non-accredited.

Entry Fee: FREE

Prize Money: 1st £15.00 - 2nd £10.00 - 3rd £7.00 - 4th £3.00

Judging commences after main sheep classes.

Judge: Gillian Smith, Smithfield

Kindly Sponsored by Carr's Billington

Class 383 HANDLER TO BE 10 YEARS AND UNDER

Class 384 HANDLER TO BE BETWEEN 11 AND 16 YEARS

Winner not eligible for Interbreed Sheep Championship

SPECIAL PRIZES

THE BIBBY AGRICULTURAL CUP awarded to Junior Young Handler Champion

THE NICHOLSON CUP awarded to Senior Young Handler Champion

INTERBREED SHEEP CHAMPIONSHIP

To be judged by all Sheep Section Judges.

SPECIAL PRIZES

THE WIGGONBY CUP is awarded to the Interbreed Sheep Champion.

£50 PRIZE presented by Harrison and Hetherington is awarded to the Interbreed Sheep Champion.

Rural Study Travel Scholarship

Are you currently studying or working in the agricultural industry?

**Would you like to broaden your horizons and build on your career
by travelling abroad to study a specific subject area?**

If the answer is Yes, then the Cumberland Agricultural Society can help you!

The Society has a Rural Study Travel Scholarship for those with an involvement in farming, the supply trade, and wider rural community in North Cumbria/South West Scotland and who are under 30 years of age.

For more information visit www.cumberlandshow.co.uk/content/about-us

Supported by

**H&H Group, Dodd & Co, Carr's Billington, Clydesdale Bank,
and Cumbria Young Farmers Clubs**

VINTAGE VEHICLES

Kindly Sponsored by M & J Cowen Farms Ltd

Judging starts 9.30am.

Please be on the Showground by 8.00am

****ONLINE ENTRIES ONLY****

Go to Cumberland Show/Competitors

NOT LATER THAN 12th MAY 2023 - Late entries cannot be accepted

Entry Fee: £5.00 per Class

NEW Prize Money:

1st - £15.00, 2nd - £10.00, 3rd - £5.00, 4th - £2.00

£20.00 awarded to the Champion.

£10.00 awarded to the Reserve Champion.

Rosettes: 1st to 6th place with Overall Champion and Reserve.

Head Steward: Mr Michael Cowen

Vintage Parade will start at approximately 3.15pm in the Main Ring. Strictly No Leaving the Showground until after the Vintage Parade.

Judge: TBC

Class 1	BEST PRESERVED VINTAGE TRACTOR UP TO 1959
Class 2	BEST PRESERVED CLASSIC TRACTOR 1960 TO 1983
Class 3	MOST ORIGINAL VINTAGE OR CLASSIC TRACTOR
Class 4	BEST PRESERVED VINTAGE FARM IMPLEMENT
Class 5	BEST PRESERVED VINTAGE STATIONARY ENGINE
Class 6	BEST PRESERVED VINTAGE MOTORCYCLE, CAR OR COMMERCIAL VEHICLE

SPECIAL PRIZES

THE ANDREW BLAKE TROPHY is presented to the overall Champion Vehicle.

THE IAN DIXON MEMORIAL TROPHY is presented to the winner of Class 2

The Show Field, Warwick on Eden, Carlisle, CA4 8PE

The site is parkland in the centre of Warwick on Eden, 1 mile from the motorway.
The Committee are excited about the opportunities this new site will bring and look forward to welcoming you.

FUN DOG SHOW

Organised by Border Vets, Longtown / Eden Veterinary Centre, Carlisle

Entries taken from 10am on Show Day

(Open to all whether Kennel Club registered or not)

Judging to Commence at 12noon

Entry Fee: £1.50 per Class Rosettes: 1st to 3rd place

- Class 1 CUTEST PUPPY (6 TO 12 MONTHS)
- Class 2 GOLDEN OLDIE (8 YEARS AND OVER)
- Class 3 PRETTIEST BITCH
- Class 4 MOST HANDSOME DOG
- Class 5 DOG & OWNER MOST ALIKE
- Class 6 WAGGIEST TAIL
- Class 7 CHILD'S (UP TO 16 YEARS) BEST FRIEND
- Class 8 OVERALL CHAMPION

CUMBERLAND & WESTMORLAND WRESTLING

Kindly Sponsored by G D & M Dunglinson Ltd and Dodd & Co.

Commencing at 2.30pm.

Entries taken on Show Day from 2.00pm.

Wrestling costume preferred.

Head Steward: Mr Alf Harrington

- Class 1 YOUTHS UNDER 10 YEARS
- Class 2 YOUTHS UNDER 12 YEARS
- Class 3 YOUTHS UNDER 15 YEARS
- Class 4 GIRLS UNDER 15 YEARS
- Class 5 YOUTHS UNDER 18 YEARS WORLD CHAMPIONSHIP
- Class 6 LADIES OPEN
- Class 7 MENS 12 STONE
- Class 8 MENS 14 STONE
- Class 9 ALL WEIGHTS WESTOLL CUP

Cups to be held for one year, after which they must be returned to the Society one month before the Show in perfect condition.

SPECIAL PRIZES

THE GUINNESS CUP presented for the best performance in wrestling.

CROP COMPETITION

Kindly Sponsored by [Hutchinson](#) and The John Peel Group

Entries invited from farms within a 20 miles radius of Carlisle. Entries judged on farm.

Entry forms available at the beginning of June.

Head Steward: Mr Neil Milbourn

CLASS 1 WINTER WHEAT

CLASS 2 WINTER BARLEY

CLASS 3 SPRING WHEAT

CLASS 4 SPRING BARLEY

CLASS 5 MAIZE UNDER PLASTIC

CLASS 6 OTHER CROPS

maize not under plastic, triticale, lupin-triticalage, oilseed rape, oats

SPECIAL PRIZES

THE CUMBERLAND AGRICULTURAL SOCIETY TROPHY presented to the Champion Crop

Show Tickets

Advance Tickets

On sale from 1st May until 2nd June 2023

see www.cumberlandshow.co.uk/content/tickets for further details

Adult: £13.00 Child (11 - 16 years): £4.00

Gate Tickets

Adult: £16.00 Child: (11 - 16 years): £6.00

Family: £40.00

(2 adults & 3 children - 11 to 16 years)

FREE Entry: Under 11's

Become a Member of the Society

Annual Membership - £30.00 per person

Life Membership - £275.00 per person

www.cumberlandshow.co.uk/content/members



HOME INDUSTRIES

In Association with Pioneer Foodservice

CHAIRMAN

Mrs Liz Peile

SECRETARY

Mrs Megan Armstrong

COMMITTEE MEMBERS

Christine Ackerley, Christine Batey, Anne Carlyle, Vicky Crozier, Moira Fisher, Sheena Frizell, Joyce Gorst, Dawn Graham, Beth Irving, Anne Little, Jill Little, Anna Lindsay, Kerry Lindsay, Liz Peile, Gillian Potts, Karen Sisson, Anne Summers, Sue Whitlock, Ann Whiteford, Joyce Wilson

JUDGES

Mr Ian Powley & Mrs Sue Powley, Mrs Susan Reed, Mrs Janet Howie, Mrs Margaret Hall, Mr Phil Whyte, Mr Simon Thompson, Mrs Alison Watt, Mrs Gwen Atkinson, Mrs Liz Herdman, Mrs Cathy Thompson, Mrs Allyson Hird, Mr John Thexton, Mrs Susan Fisher, Mrs Joanne Fisher, Mrs Kirsty Fox, Mrs Kate Holland, Mrs Katherine Ord

2023 Theme: King & Country





OVERALL SPECIAL PRIZES



CHAMPION

THE BROUGH ROSE SALVER is awarded to the
exhibitor with the Overall Adult Most Outstanding
Exhibit
(to be held for one year, not to be won outright)

RESERVE

£10 for Adults Second Most Outstanding Exhibit
Overall

PRIZE MONEY

ADULT SECTION

First Prize £5.00 Second Prize £3.00 Third Prize £2.00
(unless otherwise stated)

JUNIOR SECTION

*Please note Photography & Floral Art Junior Classes do not contribute
towards the points system*

First Prize £3.00 Second Prize £2.50 Third Prize £1.50 Fourth Prize £1.00 Fifth and
Sixth prizes of 50p each will be awarded in classes with more than 20 entries.

Seventh to Tenth prizes of 50p each will be awarded in classes with more than 50 entries

CLOSING DATE FOR ALL ENTRIES

FRIDAY 12th MAY 2023

The Show Field, Warwick on Eden, Carlisle, CA4 8PE

The site is parkland in the centre of Warwick on Eden, 1 mile from the motorway.
The Committee are excited about the opportunities this new site will bring and
look forward to welcoming you.

HOME INDUSTRIES

RULES & REGULATIONS

Entering exhibits to the Show:

1. Exhibitors are limited to one entry per class in all sections (EXCEPT Sections 5 and 6)
2. All entries are 50p, no entry will be accepted until the entry fee is paid (EXCEPT Junior section - all entries free)
3. Exhibitor cards can be collected from Home Industries Secretary from 9am on Friday 09th June 2023.
If you wish to receive beforehand, please send a large letter stamped address envelope to:

Mrs M Armstrong, Dalmar House, Barras Lane Estate, Dalston, Carlisle, Cumbria, CA5 7NY

Staging of exhibits:

1. All articles exhibited must be the bona fide handiwork of the exhibitor
2. All articles exhibited must not have been awarded a prize at previous exhibitions of the Cumberland Show
3. All exhibitors' names will be in the programme unless they state otherwise
4. No exhibits to be sent by post
5. All exhibits must be staged by exhibitors by 6pm on Friday 09th June 2023 (EXCEPT Walking Sticks which will be judged at 9.30am on Show Day)
6. Whilst every care will be taken, the Society do not hold themselves responsible for loss, damage or detention of exhibits

Prizes / removal of exhibits:

1. The Judge's decision is final
2. Prize money will be paid out between 3:00 p.m. and 4:30 p.m.
3. No-one will be allowed to remove exhibits before 4:45 p.m.
4. All goods to be removed from tent by 5:15 p.m. Goods not collected by this time are left at owners' risk
5. At the committee's discretion prize money may be replaced with vouchers

HOME INDUSTRIES FAQs

1. How do I enter the Home Industries Show?

New to 2023! Enter via our online fillable PDF Form by following the link on our website www.cumberlandshow.co.uk/competitors, then simply send your entry payment via the supplied BACS details.

Alternatively, if you prefer to fill in a paper entry form, please find this enclosed at the end of the Home Industries Schedule and send a cheque payment accordingly via post.

2. When is the closing date for entries?

Friday 12th May 2023

3. When do I bring my entries?

You will be able to stage your entries in the Home Industries Marquee between 12 noon - 6pm on **Friday 09th June 2023**. If you need any help staging your exhibit, please ask one of the stewards. An unloading area will be available outside the Home Industries Marquee. Please adhere to all parking policies.

Exception - Section Five (Walking Sticks) which must be displayed by 9.30am on Show Day

4. Where do I collect my Exhibitor Cards from?

Exhibitor cards can be collected from Home Industries Secretary from 9am on Friday 09th June 2023. If you wish to receive beforehand, please send a large letter stamped address envelope to:

Mrs M Armstrong, Dalmar House, Barras Lane Estate, Dalston, Carlisle, Cumbria CA5 7NY

5. When are the exhibits judged?

All judging takes place on Friday night. No results will be available until 9am on Show Day except from Section Five (Walking Sticks) which will be judged on Show Day.

6. When is the marquee open on Show Day?

The marquee will be open to the public from 9am.

7. When do I collect my exhibits?

The marquee will close at 4.30pm in preparation for collecting exhibits. All exhibits should be collected no later than 5.15pm.

8. Who do I go to if I have questions?

Home Industries Secretary - Mrs Megan Armstrong
homeindustries@cumberlandow.co.uk or 07597 287445

SPECIAL CLASSES



WOMEN'S INSTITUTE COMPETITION

THEME: KING & COUNTRY

Prize money kindly donated by Cumbria Federation of Women's Institutes

Prize Money 1st £15.00, 2nd £9.00 3rd £6.00

What to do:

1. Class open to Women's Institute Members **ONLY**
2. Three items to be staged on a 12" board.
(One cookery, one craft and one floral to the theme outlined)
3. This is to be a **Co-Operative Class**
4. Accessories allowed
5. At least 2 members from your WI must take part
6. Entry to be marked out of 80 (20 points for each item, and 20 points for staging and interpretation)
7. ONE entry per WI

SCHOOL DISPLAY COMPETITION

THEME: KING & COUNTRY

1st A visit to Walby Farm Park kindly donated by Walby Farm Park

2nd £75.00. 3rd £50.00, 4th £20.00, 5th £20.00

What to do:

1. Class open to **SCHOOLS ONLY**
2. Exhibits must be displayed on 1m Square Base, 1m wide & with a backdrop 1.5m high
(Display stands supplied by Home Industries)
3. ONE exhibit per school
4. Walby Farm Park visit is for educational purposes only, conditions apply

SCHOOL COLLAGE COMPETITION

THEME: KING & COUNTRY

1st £20.00, 2nd Prize £15.00, 3rd Prize £10.00

What to do:

1. Class open to **SCHOOLS ONLY**
2. To be displayed on a noticeboard (or suitable alternative) no bigger than A1
3. Display must be able to be hung landscape or portrait
4. ONE exhibit per school

DECORATIVE STITCHERY

Section One

- Class 1 Predominantly Cross Stitch Picture from A Kit or Chart
- Class 2 Embroidered Sampler
- Class 3 Article in Crewelwork
- Class 4 Article in Blackwork
- Class 5 Article in Machine Embroidery
- Class 6 Embroidered Peg Bag
- Class 7 Article in Canvas Work - Any Stitch
- Class 8 Embroidered Bookmark
- Class 9 Picture Worked Using Creative Embroidery
- Class 10 Stitched Decorative Box
- Class 11 Stitched Greetings Card
- Class 12 Needlecase or Pincushion or Scissors Case (or combination of all items)
- Class 13 Any Article in Embroidery Not Included in The Above Classes

SPECIAL PRIZES

£5 for most outstanding exhibit in Section One

£5 for the exhibitor gaining most points in Section One

A trophy donated by The Cumberland Embroiderers Guild will be presented to the exhibitor with most outstanding exhibit in Section One (to be held for one year, not to be won outright)

KNITTING

Section Two

- Class 14 Article for A Baby
- Class 15 Article No Thicker Than 4 Ply
- Class 16 Article in Double Knitting
- Class 17 Article in Yarn Thicker Than Double Knitting
- Class 18 Knitted Toy
- Class 19 A Knitted Piece of Headwear

SPECIAL PRIZES

£5 for most outstanding exhibit in Section Two

£5 for the exhibitor gaining most points in Section Two

Become a Member of the Society

Annual Membership - £30.00 per person

Life Membership - £275.00 per person

www.cumberlandshow.co.uk/content/members

MISCELLANEOUS

Section Three

Class 20 Picture in Any Other Medium (Not Stitchery or Feltwork)

Class 21 Pencil Drawing

Class 22 Any item in Feltwork

Class 23 Calligraphy

Presented on A4, mounted, using good lettering, layout, colour and/or illumination.
Frames not allowed.

I Vow to Thee My Country

(First Verse)

By Cecil Spring Rice

I vow to thee my country
All earthly things above
Entire and whole and perfect
The service of my love

Class 24 Article in Patchwork/Quilting

Class 25 Article in Crochet Work

Class 26 Handmade Article Suitable for A Gift Stall

Class 27 A Christmas Decoration

Class 28 Article in Beadwork

Class 29 Article to Commemorate 'King & Country'

Class 30 Doorstop in Any Medium

Class 31 Handmade Greetings Card (Not Stitchery)

Class 32 Article in Handicraft (Not Included in Classes 23 - 31)

Class 33 Limerick, First Line to Read 'Three Cheers for Charles Our New King'

Class 34 Article Made by A Senior Citizen

Class 35 Something New from Something Old

Class 36 Pick Up & Bring 'A Piece of Royal Memorabilia'

SPECIAL PRIZES

£5 for most outstanding exhibit in Section Three

£5 for exhibitor gaining most points in classes 1-36

A silver rose bowl donated by the late Mrs J Shepherd, Eden Wood, Linstock, will be presented to exhibitor gaining most points in classes 1-36 (to be held for one year, not to be won outright)

A trophy donated by St. John's Ambulance, will be presented to winner of class 34 (to be held for one year, not to be won outright)

PHOTOGRAPHY

Section Four

All photographs to be printed on photographic paper and not to exceed 7" x 5"

- Class 37 Black and White Snapshot
- Class 38 Coloured Snapshot 'Gold'
- Class 39 Coloured Snapshot 'Summer'
- Class 40 Coloured Snapshot 'Celebration'
- Class 41 Coloured Snapshot 'Coronation Celebration'
- Class 42 Coloured Snapshot 'Horse/Horses'
- Class 43 Coloured Snapshot 'Farmyard Selfie'
- Class 44 Coloured Snapshot 'Winning Ways' (to be displayed with caption)
- Class 45 Coloured Snapshot 'New Era'
- Class 46 Coloured Snapshot 'Sunrise or Sunset'

SPECIAL PRIZES

£5 for most outstanding exhibit in Section Four

£5 for exhibitor gaining most points in Section Four

Terris Electrical Co Ltd Photo Frame will be presented to the exhibitor with the best photograph in Section Four (to be held for one year, not to be won outright)

CONCEPT TO COMPLETION



LUXURY LIVING

TIMBER FRAME BUILDINGS | PARK HOME LODGES | CHALETs |
BOTHYS | GLAMPING PODS

Walker Brothers

(TIMBER FRAMES) LTD

UNIT A | KINGMOOR PARK HARKER ESTATE | HARKER | CARLISLE | CA6 4RF
01228 674 191 | www.walkerbros-timberframes.co.uk

WALKING STICKS

Section Five

*Please ensure all sticks are staged by 9.30am on Show Day
Maximum of 2 entries per person per class*

- Class 47** Novice Class Wood or Horn
(Exhibitor Not to Have Won A 1st Prize at Previous Exhibitions of This Society)
- Class 48** Walking Stick with Horn Head
- Class 49** Walking Stick with Wood Head
- Class 50** Walking Stick with Buffalo Head
- Class 51** Thumb Stick with Horn Head
- Class 52** Thumb Stick with Wood Head
- Class 53** Leg Cleek
- Class 54** Shepherd's Crook with Horn Head
- Class 55** Shepherd's Crook with Wood Head
- Class 56** Lady Stick with Horn Head
- Class 57** Lady Stick with Wood Head
- Class 58** Ornamental Walking Stick or Crook with Wooden Head
- Class 59** Ornamental Walking Stick or Crook with Horn Head

SPECIAL PRIZES

£5 for most outstanding exhibit in Section Five

£5 for the exhibitor gaining most points in Section Five

The Grant and Little Cup will be presented to exhibitor gaining most points in Section Five (to be held for one year, not to be won outright)

A Challenge Cup will be presented to exhibitor with best stick in Section Five (to be held for one year, not to be won outright)

WINE AND SPIRITS

Section Six

Maximum of 2 entries per person per class(different variety per additional entry)

- Class 60** Bottle of Homemade Red Wine
- Class 61** Bottle of Homemade White Wine
- Class 62** Bottle of Homemade Fruit Gin
- Class 63** Bottle of Homemade Fruit Liqueur
- Class 64** Class 64 A Cocktail (Alcoholic or Non-Alcoholic)

SPECIAL PRIZES

£5 for most outstanding exhibit in Section Six

£5 for the exhibitor gaining most points in Section Six

The Waver Wine Cup, donated by The Waver Wine Club, Blencogo, will be presented to exhibitor with best wine exhibit in classes 60-61 (to be held for one year, not to be won outright).

LOCALiQ

PART OF NEWSQUEST MEDIA GROUP

The intelligent way to reach local customers.

The Cumberland News has been a provider of local news in Carlisle & Cumbria since 1815. By serving our community with excellent journalism, we work to help those who live here understand local issues. We are proud to be an important voice of the Carlisle & North Cumbria communities as we continue to help local businesses grow and thrive.

Our Audience is growing...

33%
online
audience
growth since
2015

116k
social
media
followers



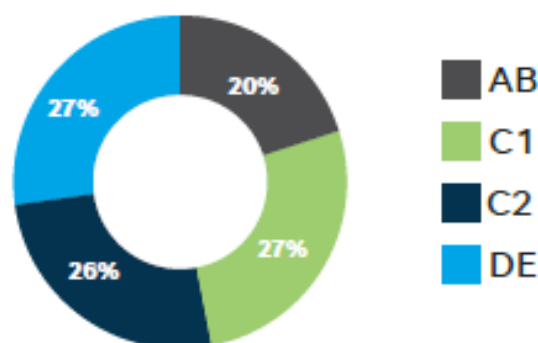

Online Demographic

ABC1: 47% C2DE: 53%



The Cumberland News

cumberlandnews.co.uk   

LOCALiQ is driven by results

Source: Comscore Mar 2021, Online growth
2015 v 2021 (based on monthly unique browsers)

localiq.co.uk

PRODUCE

Section Seven

- Class 65** Three Bread Rolls
- Class 66** Handmade Bread (Any Variety)
- Class 67** A Savoury Tartlet
- Class 68** Three Savoury Scones
- Class 69** Three Fruit Scones
- Class 70** Three Sausage Rolls - Made Using Cranston's Sausage Meat
- Class 71** 'Afternoon Tea fit for a King'
Three Items Suitable for An Afternoon Tea Displayed on A Side Plate
««« DOUBLE PRIZE MONEY «««

Class 72 Fruit Platecake

Class 73 Three Pieces of Sticky Toffee Traybake - Made to A Set Recipe

Caramel

- 7oz/210g Dark Brown Sugar
- 5oz/150g Butter
- 3 ½ floz/100ml Double Cream

Topping

- Cooked & cooled caramel from ingredients above
- 250g Tub Mascarpone
- Pinch Salt

Sponge Mixture

- 10oz/300g Dates
- ¾pt/450ml Water
- 1 ½ teaspoon Bicarbonate of Soda
- 8oz/240g Light Brown Sugar
- 4oz/120g Soft Margarine
- 3 large eggs - broken into a bowl & lightly beaten
- 9oz/270g SR Flour
- Pinch Salt

1. Preheat the oven to 160°C and line two 23cm x 23cm tins with baking parchment. Set to onside.
2. Make caramel by putting dark brown sugar, butter and cream into a pan. Gently melting and then bringing to boil. Allow to boil for a full five minutes then remove from the heat & cool fully before making the topping.
3. Cook the date mixture, put the dates & water into a pan, allow to simmer gently for a few minutes. Remove from the heat & when slightly warm, use a stick blender to make a smooth pulp. Add the bicarbonate of soda and mix well.
4. Whilst the date mixture is cooling, prepare the sponge. Cream together light brown sugar and margarine. Add the beaten eggs & mix well. Scrape down the sides of the bowl before sifting in the flour and salt. Mix well to combine all ingredients.
5. Add the date pulp to the cake mixture and mix well before dividing between the two lined square tins. Bake for 20-25 minutes until risen and firm to touch. Allow to cool completely whilst still in the tins.
6. Once the cake is cold, finish the topping. Put the cold caramel into a bowl & using a hand held electric whisk, beat briskly. Add the tub of mascarpone & a generous pinch of salt then whisk until thick & creamy.
7. Divide between the two sponges & spread evenly using a palette knife. Use a fork to mark the top with criss-cross lines.
8. Cut into squares and store in an airtight tin in a cool place.

Class 74 Victoria Sandwich Cake, Jam Filled, Baked in One Tin

Class 75 Three Pieces of Cake Using One Variety of Vegetable

Class 76 A Rich Fruit Cake
««« DOUBLE PRIZE MONEY «««

Class 77 Three Squares of Gingerbread

Class 78 Three Chocolate Eclairs

Class 79 Three Meringue Nests, Unfilled

Class 80 An Individual Dessert

- Class 81** **Tea Bread (Not Made with Yeast)**
- Class 82** **Three Pieces of Tray Bake (Without Chocolate)**
- Class 83** **Three Pieces of Tray Bake (With Chocolate)**
- Class 84** **Three Viennese Fingers**
- Class 85** **Three Biscuits (One Variety)**
- Class 86** **Three Shortbread Biscuits**
- Class 87** **Three Orange Cookies - Made to Set Recipe**

Ingredients

- | | |
|----------------------------------|-------------------------------------|
| • 4oz/115g Margarine | • 5 tbsp Cornflakes approx. crushed |
| • 3oz/85g Caster Sugar | • 6oz/170g SR Flour |
| • Finely Grated Rind of 1 Orange | • Glace Cherries |
| • 1 Egg | • |
1. Beat the margarine with the sugar until soft & fluffy.
 2. Add the orange rind then gradually beat in the egg.
 3. Stir in the sifted flour until well blended.
 4. Divide the mixture into small balls and roll each one lightly in crushed cornflakes.
 5. Place on greased baking tray. Put a small piece of cherry on the top of each cookie.
 6. Bake in moderately hot oven 190°C/375F/Gas Mark 5 for approx. 20-25 minutes until golden brown.

- Class 88** **Male Only - Three Pieces of Chocolate Brownie**
- Class 89** **Dish of Cumberland Rum Butter - Made by The Melted Method**
- Class 90** **Jar of Strawberry Jam**
- Class 91** **Jar of Raspberry Jam**
- Class 92** **Jar of Jam - Any Kind**
- Class 93** **Jar of Lemon Curd**
- Class 94** **Jar of Marmalade**
- Class 95** **Jar of Chutney**
- Class 96** **Jar of Jelly**
- Class 97** **Three Hen Eggs**
- Class 98** **Three Bantam Eggs**

SPECIAL PRIZES

£5 for most outstanding exhibit in Section Seven

£5 for exhibitor gaining most points in Section Seven

The Dixon-Graham Cup, donated by the late Mr & Mrs W Dixon-Graham, will be presented to exhibitor with most points in Section Seven (to be held for one year, not to be won outright).



**CARTMELL
SHEPHERD**

SOLICITORS

Always at your side

**Proud to support the
Cumberland Show**



**Some decisions stay the same,
but our advice moves with the times.**

For more than 200 years Cartmell Shepherd has
provided trusted advice to successive generations
of the rural community in Cumbria, and beyond.

Contact our dedicated and specialist agricultural team
for expert advice on all aspects of agricultural law

01228 514077

Carlisle • Penrith • Haltwhistle • Brampton • West Cumbria



www.cartmells.co.uk

We are authorised and regulated by the Solicitors Regulation Authority (618960)

HORTICULTURAL

Section Eight

- Class 99 Three New Potatoes
- Class 100 Three Sticks of Rhubarb
- Class 101 A Saucer of Gooseberries
- Class 102 A Vase of Mixed Herbs
- Class 103 Pot Plant - Succulents
- Class 104 One Rhododendron or Azalea Flower
- Class 105 Three Stems Perennials - One Variety
- Class 106 Three Stems Perennials - 3 Different Varieties
- Class 107 Three Blooms from a Climber
- Class 108 One Rose Bloom
- Class 109 Three Rose Blooms
- Class 110 Three Hosta Leaves
- Class 111 Six Pansies
- Class 112 Vase of Mixed Garden Flowers (10 Main Stems)
- Class 113 A Heuchera in A Pot

SPECIAL PRIZES

£5 for most outstanding exhibit in Section Eight

£5 for exhibitor gaining most points in Section Eight

Show Tickets

Advance Tickets

On sale from 1 May until 2nd June 2023

see www.cumberlandshow.co.uk/content/tickets for further details

Adult: £13.00 Child (11 - 16 years): £4.00

Gate Tickets

Adult: £16.00 Child: (11 - 16 years): £6.00

Family: £40.00

(2 adults & 3 children - 11 to 16 years)

FREE Entry: Under 11's

FLORAL ART

Section Nine

First Prize £10.00 - Second Prize £6.00 - Third Prize £4.00

NOVICE CLASS

Class 114 'RED, WHITE & BLUE'

An arrangement in a royal mug. Exhibit not to exceed 15" width and depth, unlimited height. To be viewed and judged from all sides.

OPEN CLASSES

Class 115 'KING & COUNTRY'

An exhibit. Exhibit not exceed 30" width and depth, unlimited height. To be viewed and judged from the front.

Class 116 'FLAMBOYANT FOLIAGE'

An exhibit featuring fresh foliage excluding flowers. Exhibit not exceed 30" width and depth, unlimited height. To be viewed and judged from the front.

Class 117 'KNOCK, KNOCK'

A Summer Door Wreath. To be hung.

Class 118 'A POT ET FLEUR'

An exhibit featuring a growing plant with fresh cut flowers. Exhibit not exceed 30" width and depth, unlimited height. To be viewed and judged from the front.

FLORAL ART JUNIOR CLASSES

(16 years of age and under)

Class 119 'JAM JAR'

An arrangement of mixed flowers displayed in a decorated jam jar. Accessories allowed.

Class 120 'RED, WHITE & BLUE'

A bowl of floating flowers to the theme of red, white & blue. Accessories allowed.

- 'Novice' - a person who has not previously won a 1st prize
- 'An Exhibit' is composed of natural plant material, with or without accessories, contained within a space as specified in the schedule.
- Flowers for classes in this section need not have been grown by exhibitor

SPECIAL PRIZES

£20 for exhibitor gaining most points in Section Nine

£20 for most outstanding exhibit in Section Nine

A silver rose bowl, donated by the late Mr & Mrs T Hogg, will be presented to exhibitor gaining most points in classes 114 -118 (to be held for one year, not to be won outright).

JUNIOR SECTION

ALL JUNIOR HANDWRITING AND PICTURES TO BE DISPLAYED IN A CLEAR PLASTIC POCKET
EXHIBITOR TICKET TO THE LEFT, UNFOLDED AT THE FRONT OF WORK
SCHOOL NAMES NOT TO BE DISPLAYED ON EXHIBITOR CARDS
FAILURE TO COMPLY WILL RESULT IN THE ENTRANT BEING DISQUALIFIED

PLEASE ATTACH EXHIBITORS' CARDS TO EXHIBITS SECURELY



MAKE SURE TO LOOK OUT FOR JUNIOR FLORAL ART
CLASSES ON PREVIOUS PAGES



RECEPTION OR YOUNGER

- Class 121 Picture on A Sheet of Paper 'A Picture of Me' (No Bigger Than A4)
Class 122 Handwriting (Unmounted, No Illustration, Lined Paper Optional)

From If I Were King
by A. A. Milne

I often wish I were a King,
And then I could do anything.

If only I were King of Spain,
I'd take my hat off in the rain.

- Class 123 Pick Up and Bring 'My Favourite Sock'
Class 124 A Decorated Potato (Must Be Self-Standing)
Class 125 A Decorated Envelope (No Bigger than DL)
Class 126 A Decorated Creature Displayed on A Tea Plate
To Be judged on Decoration Only

SCHOOL YEARS 1 & 2

Class 127 Picture on A Sheet of Paper 'A Crown' (No Bigger Than A4)

Class 128 Handwriting (Unmounted, No Illustrations, Lined Paper Optional)

From The Rhythm of Life

by Michael Rosen

Hand on the bridge
feel the rhythm of the train.
Hand on the window
feel the rhythm of the rain.
Hand on your throat
feel the rhythm of your talk.
Hand on your leg
feel the rhythm of your walk.
Hand in the sea
feel the rhythm of the tide.
Hand on your heart
feel the rhythm inside.

Class 129 Pick Up and Bring 'A Freaky Vegetable'

Class 130 A Decorated Paper Cup

Class 131 A Creature Made from Fruit or Vegetables

To be judged on decoration only

Class 132 Pasta Collage on A Sheet of Paper 'A Palace' (No Bigger Than A4)

Class 133 One Decorated Digestive Biscuit

To be judged on decoration only

SCHOOL YEARS 3 & 4

Class 134 Picture on A Sheet of Paper 'Paddington Bear' (No Bigger Than A4)

Class 135 Handwriting (Unmounted, No Illustrations, Lined Paper Optional)

Nanny Annie

Nanny Annie didn't worry,
Nanny Annie didn't care,
when a spider and its web
got all tangled in her hair.
It was a messy muddle,
sticky threads just clinging there.

It took a lot of snipping
but she got the spider free,
now the spider's spinning webs
in the branches of a tree.
Nanny's head is pretty patchy,
like a tired and tatty mat.
But Nanny Annie doesn't worry,
she wears an awesome hat.

Class 136 Pick up and Bring 'Novelty Pen'

Class 137 Decorated Wooden Spoon

Class 138 Decorated Egg

Class 139 One Decorated Cupcake

To be judged on decoration only

Class 140 Two Scones

SCHOOL YEARS 5 & 6

- Class 141** Picture on A Sheet of Paper 'A Royal Palace' (No Bigger Than A4)
- Class 142** Handwriting - An Addressed Envelope Addressed to King Charles III
'King Charles III, Buckingham Palace, London, SW1A 1AA'
- Class 143** A Scarecrow Made Using Recycled Materials (No Bigger Than 30cm X 30cm)
- Class 144** A Coloured Snapshot 'My Favourite Animal'
to be displayed on photographic paper not to exceed 7 x 5"
- Class 145** One Fabric Bunting Triangle to Commemorate 'King & Country'
- Class 146** Cover an Exercise Book (Not to Exceed A4)
- Class 147** Two Pieces of Flapjack

SCHOOL YEARS 7 - 11

- Class 148** Hand Drawn Emoji (No Bigger Than A4)
- Class 149** Handmade Rosette
- Class 150** Create and Illustrate Your Own Limerick (No Bigger Than A4)
- Class 151** A Handmade Outfit for a Childs Toy
- Class 152** A Coloured Snapshot 'My Favourite Animal'
to be displayed on photographic paper not to exceed 7 x 5"
- Class 153** Four Homemade Biscuits Displayed in A Homemade Box
- Class 154** One Decorated Muffin for a Celebration

SPECIAL PRIZES

£5 for exhibitor gaining most points in Junior Section

£5 for exhibitor gaining second most points in Junior Section

£5 for most outstanding exhibit in Junior Section

The Eden Cup will be presented to exhibitor with most outstanding exhibit in Junior Section

The Springfield Cup, donated by the late EM Johnston Esq, Springfield Farm, Carleton, Carlisle, will be presented to exhibitor gaining most points in the Junior Section (to be held for one year, not to be won outright)

Society Rose Bowl will be presented to the school gaining most points in the Junior Section (to be held for one year, not to be won outright)

Cumberland Show Home Industries Entry Form

Please send all completed entry forms to:

*Home Industries Secretary, Mrs Megan Armstrong, Dalmar House, Barras Lane Estate, Dalston,
Carlisle, Cumbria, CA5 7NY*

Cheques made payable to Cumberland Agricultural Society
BACS Details available from Secretary

Name				
Address				
Mobile Number:				
Email Address:				
Section	Class Number	Class Name	Amount of Entries <i>1 per exhibitor except in Sections 5 & 6</i>	Amount
Total Amount Enclosed				