

SATURDAY THE 6TH JUNE 2026

CUMBERLAND SHOW

Saturday 6th June 2026



Vintage SCHEDULE



www.cumberlandshow.co.uk



THE UK'S LEADING LIVESTOCK MARKETING COMPANY

- SEVEN SALE CENTRES
- PEDIGREE & COMMERCIAL LIVESTOCK
- OFFICIAL SOCIETY SALES OF BEEF, DAIRY & SHEEP
- TRACTORS, MACHINERY & COMMERCIAL VEHICLES
- SPECIALIST LIVESTOCK SALES & EVENTS
- PROFESSIONAL VALUATIONS
- ONLINE INTERNET BIDDING



Operating Marts at Borderway, Carlisle, Kirkby Stephen, Lazonby, Lockerbie, Middleton in Teesdale, St Boswells and Wooler

01228 406200

harrisonandhetherington.co.uk

BORDERWAY MART, CARLISLE, CUMBRIA CA1 2RS



David Allen

Agriculture

Specialist Agricultural Accountants and Tax Advisers

Growing our rural economy together

- Agricultural Accounts
- Accounting and Audits
- Growth and Diversification Advice
- Succession and Inheritance Tax Planning
- Bookkeeping and Software Support
- Budget and Cashflow
- Business Advice
- Value Added Tax

Farming can be complex, unique and specialised, so working with an accountant who really understands your business is essential.



01228 711888 | mail@david-allen.co.uk | david-allen.co.uk

Carlisle | Dalston | Dumfries | Penrith | Workington

CUMBERLAND SHOW

brought to you in association with



David Allen



RICKERBY



PrintPoint
GROUP



Cumberland Show

Saturday 6th June 2026

The Show Field, Warwick on Eden, Carlisle, CA4 8PE

President:	Mr Paul Benson
Chairman:	Mrs Janet Court
Vice Chairman:	Mr James Magnay
Treasurer:	Mr Robert Wharton
Show Secretary:	Miss Caroline Scott
Operations & Development Secretary:	Mrs Gillian Potts
Horse Secretary:	Mrs Claire Pattinson & Mrs Jenni Wharton
Home Industries Chairman:	Mrs Anne Carlyle
Home Industries Secretary:	Miss Rebekah Housden

ENTRIES

Close 15th MAY 2026

****ONLINE ENTRIES ONLY****

www.cumberlandshow.co.uk/content/competitors

See Page 18 for more details

Vintage Vehicles

Show Secretary: Caroline Scott

T: 07824 335315 E: secretary@cumberlandshow.co.uk

PROVISIONAL TIMETABLE

- 08.00 Horse Judging - (Main ring will be split Ridden Hunters to be followed by Heavy Horse Judging & Championship and Coloured Horses and Ponies by Traditional Gypsy Cobs.)
- 09.30 Cattle Judging starting with the Young Handers Section (Cattle Rings)
Vintage Vehicle Judging (Vintage Section)
kindly sponsored by M & J Cowen Farms Ltd
- 10.00 Sheep Judging (Sheep Section)
Fun Dog Show Entries Taken
- 12:00 Fun Dog Show (Dog Ring)
- 13:00 Countryside Act (Main Ring)
- 13.30 MAIN RING ACT TBC (Main Ring)
kindly sponsored by David Allen Accountants
C&W Wrestling (Wrestling Ring)
kindly sponsored by G D & M Dunglinson Ltd and Dodd & Co.
- 14:00 Countryside Act (Main Ring)
- 14.30 Parade of Champions (Main Ring)
kindly sponsored by Harrison & Hetherington
- 14.45 Champion of Champions & Presentation of Trophies (Main Ring)
kindly sponsored by Armstrong Watson
- 15.15 Vintage Vehicle Display (Main Ring)
kindly sponsored by M & J Cowen Farms Ltd
- 15.30 MAIN RING ACT TBC (Main Ring)
kindly sponsored by David Allen Accountants
- 16.00 Countryside Act (Main Ring)

Demonstrations throughout the day in the Countryside Ring

kindly sponsored by Drainwise (Civils) Ltd

&

The Cumberland Kitchen Food & Beverage Demonstration Area

JOHN & WATT SON
EST 1865

Love Coffee?

JOIN OUR COFFEE CLUB & ENJOY 250G OF SINGLE ORIGIN 100% ARABICA COFFEE FROM AROUND THE GLOBE, DELIVERED STRAIGHT TO YOUR DOOR EACH MONTH!

CLICK TO FIND OUT MORE...

FAIRTRADE

JOHN WATT & SON
ESTD 1865
Cappuccino 1865

TRAVEL NOTES
LIGHT ROASTED - 100% ARABICA
CERAMIC FILTER
WATER (100%) 250G
DATE / BATCH / WEIGHT / PRICE

JW & S
EST 1865

WWW.JOHNWATTCOFFEEANDTEA.COM



Drainwise

Your Friendly Local Suppliers of Drainage Coil, Twinwall, Waterpipe, Troughs, Tanks, Treatment Plants, Guttering, Channel Drain, Geotextiles & Much More



Wigton 016973 25605 **Carlisle 01228 584 141**

Kirkpatrick Fleming 01461 380 259

sales@drainwiseltd.co.uk

First Class Service ✓ Speedy Delivery ✓ Competitive Price ✓

SPONSORS 2026

The Society gratefully acknowledges support of the following Sponsors

GD & M Dunglinson Ltd
Cumberland Council
LOCALiQ
Armstrong Watson LLP
Pioneer Foodservice
Lloyd Motor Group

David Allen
H & H Group
Dodd & Co
Rickerby Ltd
Lloyd Ltd
Drainwise (Civils) Ltd

Print Point Group

Agri Lloyd
AJ Rickerby Contracting & Rickerby Landscape Solutions
Allan Stobart Lubricants & Fuels
Aspatria Farmers Ltd
Atlas Concrete Ltd
Border Bales
Border & Lakeland Holstein Club
Border Charolais Club
Brown Dykes Stables
Bull Nose Guard
Capontree Ltd
C & D Rural
Carlisle Racecourse
Carlisle Vets4Pets Ltd
Carrock Meats of Dalston
Carrs Agriculture
Cartmel Shepherd Solicitors
Chris Hartley Trailers
Country Style Windows
Cranstons Butchers Ltd
CRFM
DA Harrison
David Fisher Motor Engineer's
Davidsons Animal Feeds
Edwin Thompson LLP
Fletchers Marquees
Gillian Blamire
Glenrental Ltd
Galloway & Macleod
Hay Up Haylage
How End Farms
J Stobart & Sons

John Watt & Son
KL Templeton Agricultural Secretary
Laal Field Holiday Cottage
Lakes Jersey Club
Lely Center Longtown Ltd
Limousin Breed Society - NW Branch
Mercedes- Benz Carlisle
Minihan McAlister Ltd
M & J Cowen Farms Ltd
Mr. & Mrs. T Faulder
Mr. Ernest Wilson
NB Lancaster & Co
NFU Mutual, Carlisle
Northern Counties of England Branch, Suffolk
Sheep Society
Norton Rosettes
Paragon Veterinary Group -Dalston
Paragon Veterinary Group - Penrith
Pie Demand
PJ Tractor Parts
Reay's Coaches Ltd
R&J Mulholland & Son Butchers
SDT Machinery Removals
Sian Chapman Horsemanship
Suffolk Sheep Society
Sweep It Cumbria
Tarff Valley Ltd
Thomas Graham Ltd
Todds of Kendal
Wm Armstrong (Longtown) Ltd
Walby Farm Park

If you are interested in becoming a supporter of the Cumberland Show through sponsorship, please contact the Show Secretary.

Outdoor Trade Stands, Shop @ The Show Marquee, Craft Marquee & Food Hall Applications

Closing Date: 24th April 2026

For more Information contact the Show Secretary

secretary@cumberlandshow.co.uk or 07824 335315



Official Distributor of



Sales and service.

WHY BUY FROM US?

- Free Delivery*
- Free 1st Service*
- Excellent Customer Service
- Flexible payment options available - subject to status.
- Trade-in's considered

-  Chris Hartley Trailers - Bateson Trailer Sales
-  0791 777 3327
-  Chrishartleytrailers.com
-  Steve@Chrishartleytrailers.com

*For full Ts&Cs see website.



CUMBERLAND SHOW

AGRICULTURAL SECTION

CHAMPION OF CHAMPIONS Diamond Jubilee Cup

Prize £100

Overall Champion in the Horse, Cattle, Sheep Exhibits

Sponsored by Armstrong Watson



ELIGIBLE ENTRANTS ARE THE CHAMPION ANIMALS IN:
Heavy Horse Champion
Fell Pony Champion winner of the David Allen Trophy
TGCA Champion winner of the Margaret Ogden Sash
Dairy
Beef
Sheep



The Overall Champion will receive a Rosette and Sash

Judge: Mr Charlie Anderson

Show Tickets

Advance Tickets

On sale from 1 March until 31 May 2026

see www.cumberlandshow.co.uk/content/tickets for further details

Adult: £15.00 Child (11 - 16 years): £5.00

Gate Tickets

Adult: £18.00 Child: (11 - 16 years): £7.00

Family: £45.00

(2 adults & 3 children - 11 to 16 years)

FREE Entry: Under 11's

Become a Member of the Society

Annual Membership - £30.00 per person

Life Membership - £275.00 per person

www.cumberlandshow.co.uk/content/members



Specialist Farming Accountants

Helping *ewe* get the best from your business and the most from your money!

Carlisle 01228 530913
Penrith 01768 864466
doddaccountants.co.uk

dodd&co
Chartered Accountants,
Business & Financial Advisers

CUMBERLAND SHOW AGRICULTURAL SECTION

RULES & REGULATIONS

MEMBERSHIP

1. Membership shall be open to applicants on the following terms; Minimum Annual Subscription £30, Annual Subscriptions to be payable on the 1st day of April, yearly Members and others may become Life Members of the Association. No Member is entitled to vote at a General or Special Meeting of the Association unless he or she has been a Member for fourteen days prior to such General or Special Meeting.

POWERS OF THE COUNCIL

2. The Council shall have the power of settling the Prizes to be given at the annual or other Exhibition, fixing the place of such Exhibitions, filling up vacancies in the Council of Officers of the Society, defining their Duties, appointing Stewards of Departments, making or altering Bye-laws and settling all other matters in connection with the management of the Society.

JUDGES

3. The Council shall appoint a sufficient number of duly qualified non-exhibitors to act as judges of Stock, implements, etc., whose reasonable expenses shall be paid by the Society.

STOCK

4. All animals exhibited must be bona-fide property of the Exhibitor, and must have been the property of the exhibitor, and in the exhibitor's possession on 14th May 2026 except when otherwise specified.

PROTESTS

5. All protests must be made in writing accompanied by a deposit of fifty pounds and handed to the Secretary not later than seven days after the Show except in the case provided for in the Premium list. When an animal is protested against or when the Council shall require him to do so the Owner shall prove correctness of the entry, or forfeit the prize awarded to him. In the event of the protest being unsustainable and considered frivolous the above deposit shall be forfeited to the funds of the Society.

ACCEPTED PROCEEDINGS IN THE CASE OF PROTEST

6. In all cases of protest, the parties shall be summoned to attend together at a meeting of the Council, called to adjudicate upon the matter, and unless the party protested against can clearly show that the award has been made in accordance with the Rules and Bye-laws of the Society, the decision of the judges will be confirmed. Should either party refuse or neglect to attend such Meeting when summoned, without explanation the dispute may be decided in his or her absence.

DECISION OF THE COUNCIL

7. The decision of the Council upon the foregoing and all other mistakes or disputes shall be final.

VIOLATION OF RULE

8. If it is proved to the satisfaction of the Council that any Exhibitor has attempted to impose upon the Society by means of a false certificate or any other misrepresentation, or has wilfully or knowingly violated any of the Rules of the Society, he shall forfeit the prize or prizes to which he may be entitled and shall be prohibited from exhibiting in future at the discretion of the Council; and if a Member, may be expelled from the Society.

ENTRIES SECTION

9. All entries of Stock and Implements, shall be made on-line [Competitors | Cumberland Show](#), a printed form can be obtained from the Secretary, and must be sent with all charges on or before the prescribed date. Entries will not be registered until fees are paid. A competitor may show more than one lot in any class. Any Exhibitor gaining a prize contrary to Special Rules and Bye-laws of the Society, or not complying with the requirements as stated in the premium list shall forfeit the prize.

LATE ENTRIES WILL NOT BE ACCEPTED

DESCRIPTION OF EVENTS

10. All entries of Stock must properly specify the full description of each animal by registration number, age, name and pedigree where requested.
11. The charges of exhibits shall be as stated in the Premium List.
12. Exhibitor and animal details will be included in the Show catalogue as entered.

RICKERBY



RICKERBY'S ARE PLEASED TO SUPPORT THE CUMBERLAND SHOW

Your local Sales Contacts:

Carlisle and West Cumbria:

Paul Douglas 07774 248880

Penrith and Cockermouth:

Michael Hunter 07774 259840

SW Scotland and North Carlisle

Jacob Holland 07774 259838

 RICKERBY

www.rickerby.net

 **CLAAS**

EXHIBITORS' TICKETS, ETC

13. Exhibitors will be sent wristband passes according to animals entered. "Horse Number Cards" will be sent to exhibitors and such cards must be worn by rider/handler. Cattle and sheep numbers will be obtained from stewards. Corresponding numbers will be placed on stands which they are to occupy.

TIME

14. All animals to be in their respective stalls by the time stated on the Premium List on the morning of the Show and must remain until after the Parade. **No animal or article shall be moved from the place assigned to it during the Show, under a Penalty of £20 for breach of this Bye-law, without the sanction of the Chairman of the Show Ground Committee or the Secretary** except horses to be shown mounted, for which the exercise ring will be provided, all implements must be on the Show Ground not later than 8.00 am on the morning of the Show.

STOCK

15. Stock exhibited must not be distinguished, either in the Show Yard or Ring by the name of the breeder or owner, or any prize card (until after the prizes are awarded) except by the "Head Ticket" or number given in the Catalogue. All bulls above one year old must be secured and led by a ring with a chain or rope attached, or they will not be admitted to the Yard, and Exhibitors must lead their foals in the Ring when shown with dam. No animal may come before the same judge twice except when shown for a Group, Special, Championship Prize or in the Horse section. Only First and Second Prize winners are eligible for Championship Prizes.

STEWARDS

16. The Stewards of Departments are authorised to enforce all the regulations and conditions of the Prize Sheet as soon as the Judges in each case have their award, the Prize Exhibits shall be distinguished as the winners by the different coloured rosettes. The Stewards shall report to the Secretary the names of all persons who shall have failed to exhibit any of their stock entered for the Show or having infringed or failed to comply with any of the regulations or conditions, or have been guilty of any malpractice in regard to the Show, and shall have power to disqualify any animal which does not comply with the conditions of entry.
17. No steward shall officiate in a ring in which he is an exhibitor without the special consent of the Livestock Committee.

INSTRUCTION TO JUDGES

18. All Exhibitors and persons admitted into the Show yard shall be subject to the rules, orders and regulations of the Council. Servants in charge of Stock will be under the orders of the Stewards, and all persons in charge of animals must be in attendance at least one hour before the time appointed for exhibiting the animals in the Show ring and on parade. Owners of animals exhibited will be held responsible for the behaviour of their servants and for the consequences of any misconduct of such.

PARADE

19. A general parade of such animals and exhibits as decided by the Show Yard Officials shall be held during the afternoon of the Show. The Exhibitor of any animal or Exhibit absent from the Parade without permission will be fined £20 and in the case of a prize animal the premium awarded shall be forfeited to the Society.

LIABILITY

20. The Society will not be responsible for the loss or damage which any person, animal, dairy produce, implements, or other articles may sustain at the Show or in transit, nor for any charge for freight, carriage or delivery. **Responsibility for insurance of animals and associated public liability lie with the owner and exhibitor. This is a condition of entry**

GENERAL DATA PROTECTION REGULATION (GDPR)

21. By signing the entry form, exhibitors accept that we will share their data, if necessary, with the bodies and breed societies listed below (and any other society not listed below that the Show has an affiliation to. Data will be published in our Show Programme, be on the Society's website and social media, and given to the local press with regards to the Show's results. Exhibitors do have the right to withdraw consent of this at any time by contacting the Show Secretary, secretary@cumberlandshow.co.uk or 07824 335315.



PrintPoint
G R O U P

DESIGN | MERCHANDISE | PRINT



THE CUMBERLAND SHOW'S
PREFERRED PRINT & MERCH SUPPLIERS



Contact us Today

27 Warwick Road, Carlisle, Cumbria CA1 1DH

01228 544144

sales@printpointgroup.co.uk | www.printpointgroup.co.uk

Horse Breeds Societies

British Connemara Pony Society
Northern Counties Pony Association
Dartmoor Pony Society
Exmoor Pony Society
Fell Pony Society
Highland Pony Society
New Forest Pony & Cattle Society
British Show Pony Society
Traditional Gypsy Cob Association
Veteran Horse Society

Cattle Breed Societies

Holstein UK
Ayrshire Cattle Society
Jersey Cattle Society of the United Kingdom
The British Charolais Cattle Society

Sheep Breed Societies

Suffolk Sheep Society
Texel Sheep Society
Beltex Sheep Society
Zwartbles Sheep Association

BSHA
Dales Pony Society
Clydesdale Horse Society
Shetland Pony Stud Book Society
Arab Horse Society
Concours d'Elegance of Great Britain
Donkey Breed Society
Coloured Horse & Pony Society (UK)
Retraining of Racehorses (RoR)
Horse & Country Racehorses

British Limousin Cattle Society
The British Blonde Society
British Blue Cattle Society
The Dexter Cattle Society

The Jacob Sheep Society
Ryeland Flock Book Society
The Shetland Sheep Society
Kerry Hill Flock Book Society
Dutch Spotted Sheep UK



Quality tested
hay and haylage specially
produced for your horse

Get in touch today:
info@hayuphaylage.co.uk

www.hayuphaylage.co.uk

BAGGED HAY, HAYLAGE AND STRAW
LOOSE BALE HAY
PREMIUM PRODUCTS AT AN AFFORDABLE PRICE
DELIVERY ACROSS THE UK AND BEYOND



SAFETY AT THE CUMBERLAND SHOW

IMPORTANT NOTICE FOR ALL LIVESTOCK EXHIBITORS

The Society intends to provide a safe and healthy Show for all concerned and requires that Livestock Exhibitors fully comply with their responsibilities.

Compliance with the Rules of the Society, H.S.E. Guidelines, Codes of Practice and Guidance Notes is a requirement.

In Addition:

1. Exhibitors must use the segregated areas for livestock movement, loading and unloading where provided and when requested to do so. Exercising must not take place within any public areas.
2. Compliance with HSE Guidance Note AIS35 Safe Handling of Bulls is required.
3. Children must not be allowed to have control of large or fractious animals and all animals must be kept under the control of a capable and experienced person or persons.
4. All Sheep must be provided with adequate shelter in the case of adverse weather, (Exhibitors to provide their own) - Any exhibitor who fails to do so may be charged
5. All portable generators, power equipment and cables must be protected by a) self-earthing devices or a minimum 2 metre earthing rod and b) Residual Current Devices (RDC) set at no more than 30 MA sensitivity. All cables and sockets must be adequately glanded for use.
6. The Society reserves the right to insist on immediate removal from the Showfield of any animal threatening the safety of any person or property.

MAJOR EMERGENCY

In the unlikely event of a major incident, return to your animals and listen carefully to any announcements being made.

JOIN US & BECOME A MEMBER OF CUMBERLAND AGRICULTURAL SOCIETY

As a member you will receive:

***A Members Badge allowing admission to the Cumberland Show
Exclusive access to the Members ringside marquee and garden terrace with
premiere view***

Forward parking in Members car park

Complimentary Tea & Coffee kindly provided by John Watt & Son

A Members Bar

An Annual Newsletter

Annual Membership - £30.00 per person Life Membership - £275.00 per person

www.cumberlandshow.co.uk/content/members

HOW TO SUBMIT YOUR ENTRIES ONLINE

Go to <https://www.cumberlandshow.co.uk/content/competitors>

- This is where you will find the Schedule to download.
- Click on 'ENTER HERE' to take you to the Showing Scene Website to submit your entries.

Or alternatively go direct to Or alternatively go direct to Cumberland Agricultural Show - Showing Scene

1. Create a User Account with Showing Scene:
 - a. A window will pop up asking for you login details. If you already have an account, please enter them, and click login. If you need to create an account, please click Register at the top of the window.
 - b. The window will now expand and show you more fields. Please fill out the form and then select 'Register' at the bottom.
2. Click on Dashboard:
 - a. Now click My Details - Fill in your Name, Address, etc
 - b. If you are showing Livestock or Horses, click Animals
 - c. Click Add New Animal
 - d. Click on either Horse Cattle or Sheep
 - e. Fill in information regarding each animal you intend to enter
3. To Enter Classes:
 - a. Click on Events, scroll down to find Cumberland Show and click on View Show.
 - b. Click on the Section you would like to Enter.
 - c. Click Enter Now.
 - d. Scroll down to find the Class(es) you wish to enter or use the search bar at the top to find your Class(es)
 - e. Press Enter Class button and fill in the relevant details.
 - f. Click Add to Cart
 - g. If you are entering more than one class click, Make Another Entry
 - h. Once you have made your entries click on View Cart.
4. Check your Cart:
 - a. Check that you have entered the correct classes.
 - b. Click Checkout
 - c. Click Continue to Payment
 - d. Insert Card Details
 - e. Click Pay
5. You will be sent a confirmation Email with Class details and Competitor Numbers. You can also check these in Showing Scene by Clicking on Dashboard and then Clicking on Orders and Enquiries.

Any Queries please contact the Relevant Secretary:

Vintage Vehicles

Show Secretary: Caroline Scott

T: 07824 335315

E: secretary@cumberlandshow.co.uk

CRANSTONS

butcher + maker

Supporting Cumbrian farmers since 1914

butchery + deli + food & drink
from 100 Cumbrian producers



cranstons.net

Food Halls at Penrith, Orton Grange,
Carlisle and Brampton!



Minihan McAlister
*Agricultural and Property
Solicitors*

Agricultural Tenancies
Land Development
Farm Sales & Purchases
Business Structures
Wills & Estate Planning
Renewable Energy Schemes
Specialist Rural Advice
Commercial Leases

*Warwick Mill Business Centre
Warwick Bridge
Carlisle CA4 8RR*

*Tel: 01228 217218
www.minihanmcalister.co.uk
info@minihanmcalister.co.uk*

Minihan McAlister is a trading name of Minihan McAlister Limited, a company registered in England and Wales (08627194)
Minihan McAlister Limited is authorised and regulated by the Solicitors Regulation Authority (599169)

Steering you in
the right direction ...



Find out why we're the best in the field.

Contact our nationally acclaimed team for advice on all aspects of agricultural law.



01228 514077
cartmells.co.uk

Carlisle • Penrith • West Cumbria • Brampton • Haltwhistle • Hexham



We are authorised and regulated by the Solicitors Regulation Authority (618960)

WE'RE ON YOUR DOORSTEP

Having a local office means we're accessible, whether you need to make changes to your policy or make a claim.

Our insurance products and financial planning services include:

- Farm
- Business
- Tradesman
- Fleet
- Car
- Home
- Life Assurance
- Pensions
- Investments

For a real conversation about your needs contact NFU Mutual Carlisle at Carlisle_agency@nfumutual.co.uk | 01228 523034



Speak to Mike, Glen, Nicola, Ian or Graham today



I Mandle, G Davies, G R Holliday, N E Wilkinson Buckle & M J Barnes is an appointed representative of The National Farmers Union Mutual Insurance Society Limited (No. 111982). And an introducer to NFU Mutual Select Investments Limited, a member of the NFU Mutual group of companies.

Dairy Farm Service & Supply Company

For the north of England & south west Scotland

**G D & M
DUNGLINSON**

Milking, Cooling &
Dairy Hygiene
Specialists

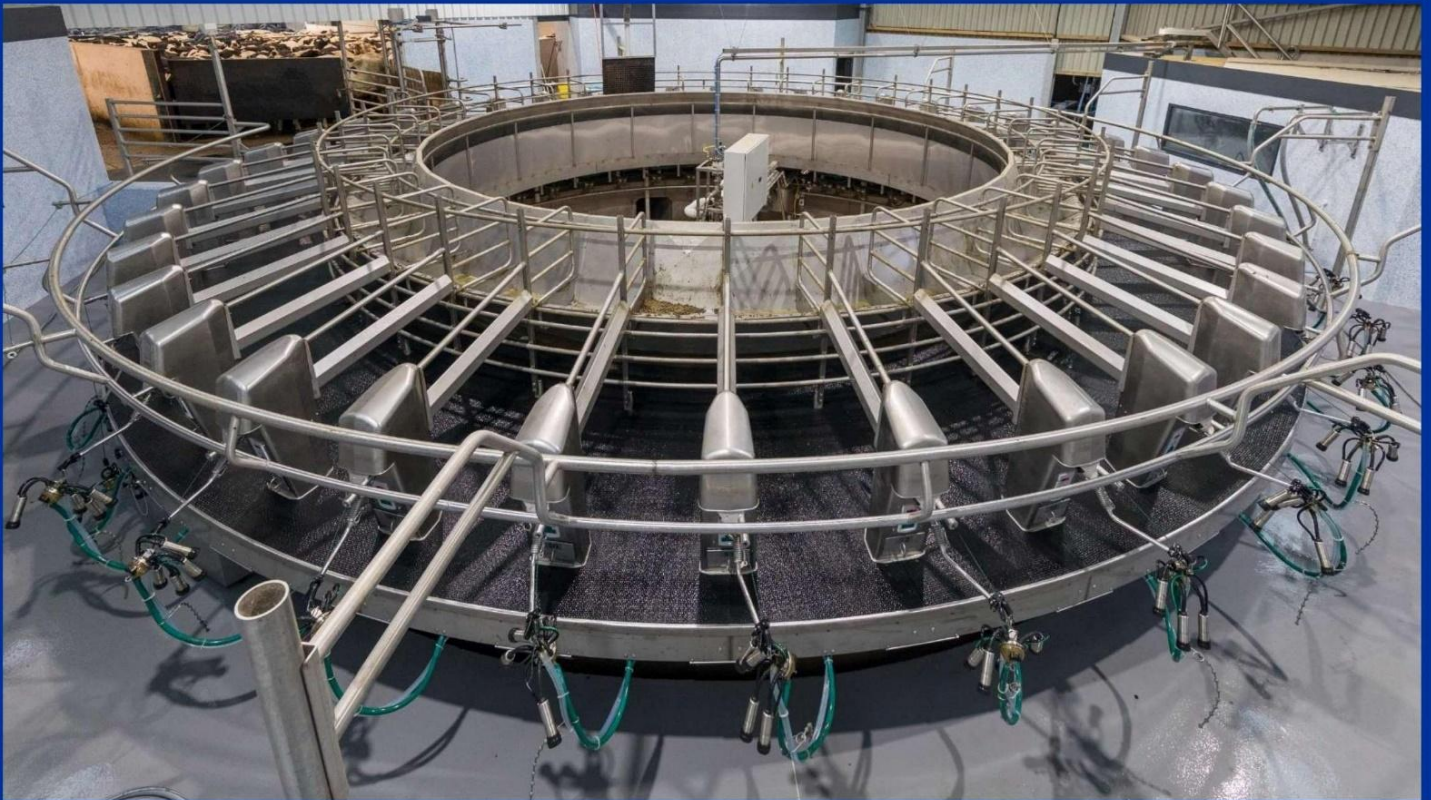

We Provide:

- Full milking machine sales, installation & service
- Bulk milk tank sales, installation & service
- 24-hour breakdown service
- Farm supplies including dairy chemicals & sundries via our van delivery service direct to your door

Our Farm Advisory Services include:

- Parlour service testing and mastitis control
- Parlour hygiene and bactoscan control
- Energy conservation for refrigerated bulk milk tanks & milking machines

MUELLER

GEA

GEA Farm Technologies

G. D. & M. Dunglison Ltd
Brunstock
Carlisle
Cumbria
CA6 4QG

01228 524918

sales@dunglison.co.uk

www.dunglison.co.uk

 @GDMDunglison

 @dunglisons

Lancaster

CHARTERED ACCOUNTANTS

Proud to support the
Cumberland Show

N B Lancaster & Co
6 Brunswick Street, Carlisle CA1 1PN

Tel: 01228525788
Email: info@nblancaster.co.uk



A cut above
the rest

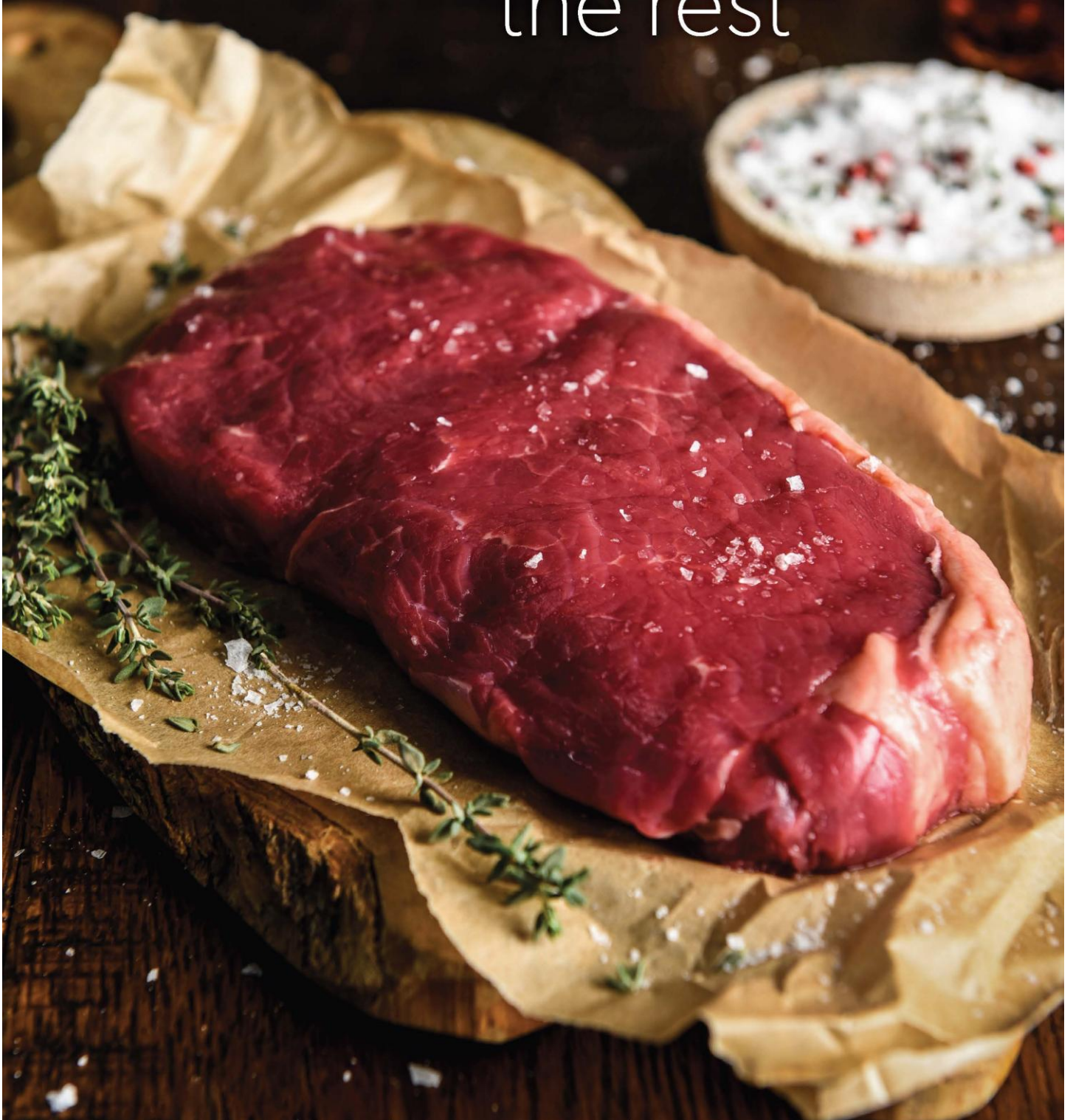

Fresh meat | Fish | Frozen produce | Fruit & veg | Groceries

Pioneer Foodservice | Montgomery Way, Rosehill Estate, Carlisle, CA1 2RW
01228 403410 | www.pioneerfoodservice.co.uk

VINTAGE VEHICLES

Kindly Sponsored by M & J Cowen Farms Ltd

Judging starts 9.30am.

Please be on the Showground by 8.00am

****ONLINE ENTRIES ONLY****

Go to Cumberland Show/Competitors

Closing Date: 15/05/2026 at 23:59

EMAIL & POSTAL ENTRIES NOT LATER THAN 15th May 2026 - Late entries cannot be accepted

Entry Fee: £5.00 per Class

Prize Money:

1st - £15.00, 2nd - £10.00, 3rd - £5.00, 4th - £2.00

£20.00 awarded to the Champion.

£10.00 awarded to the Reserve Champion.

**Rosettes: 1st to 4th place with Overall Champion and Reserve.
Special Rosette for every entry**

Head Steward: Mr Michael Cowen

Vintage Parade will start at approximately 3.15pm in the Main Ring. Strictly No Leaving the Showground until after the Vintage Parade.

Judge: Mr Martyn Henderson

Class 1 TRACTORS UP TO 1969

Class 2 TRACTORS POST 1969

Class 3 BEST PRESERVED VINTAGE FARM IMPLEMENT

Class 4 BEST PRESERVED VINTAGE CLASSIC CAR OR COMMERCIAL VEHICLE

SPECIAL PRIZES

Special Prize awarded to Best Preserved Tractor in Classes 1 & 2

Special Prize awarded to Most Original Tractor in Classes 1 & 2

THE ANDREW BLAKE TROPHY is presented to the overall Champion Vehicle. THE

IAN DIXON MEMORIAL TROPHY is presented to the Best Restored Vehicle in Show

The Show Field, Warwick on Eden, Carlisle, CA4 8PE

The site is parkland in the centre of Warwick on Eden, 1 mile from the motorway.
The Committee are excited about the opportunities this site brings and look forward to welcoming you.