

SATURDAY THE 6TH JUNE 2026

CUMBERLAND SHOW

Saturday 6th June 2026



Sheep SCHEDULE



www.cumberlandshow.co.uk

Dairy Farm Service & Supply Company

For the north of England & south west Scotland

**G D & M
DUNGLINSON**

Milking, Cooling &
Dairy Hygiene
Specialists

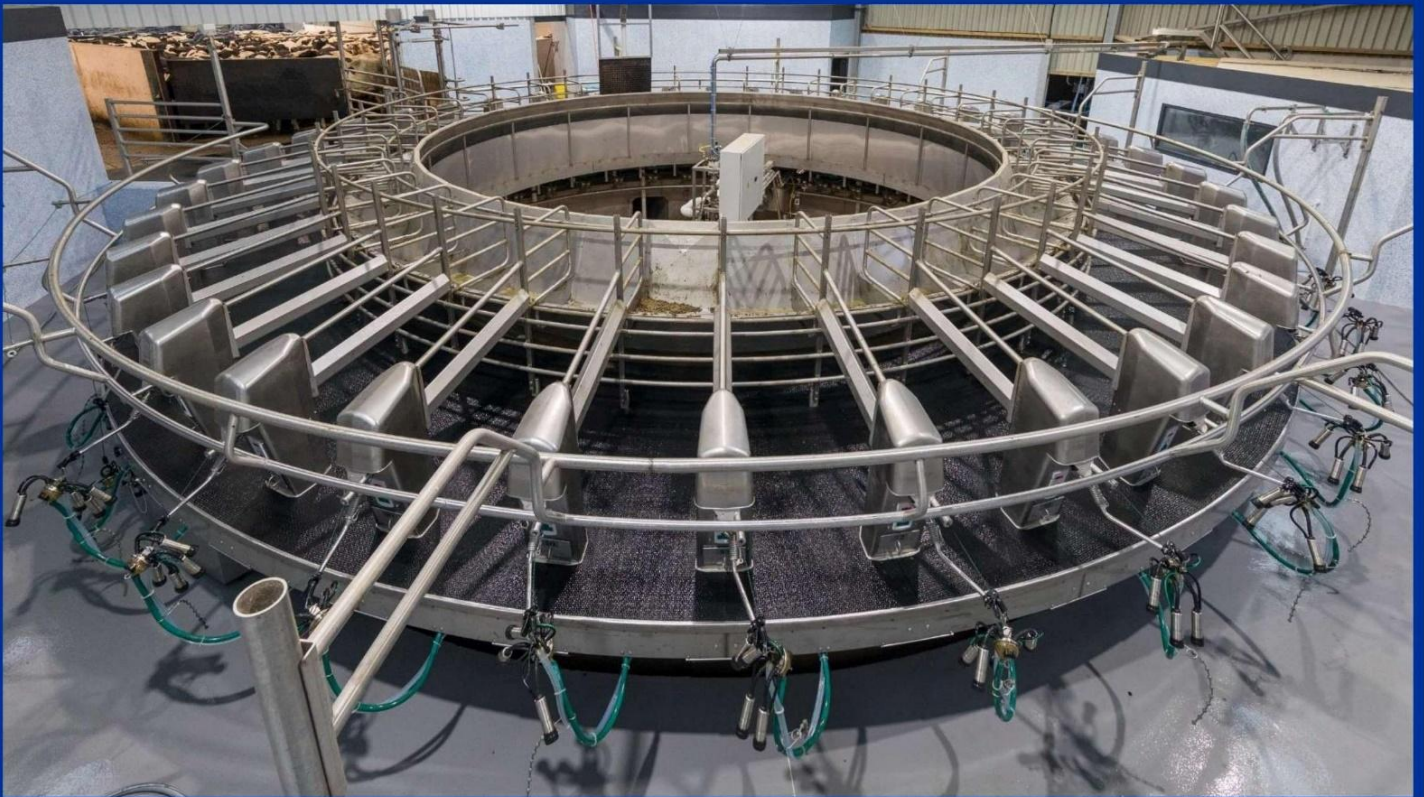

We Provide:

- Full milking machine sales, installation & service
- Bulk milk tank sales, installation & service
- 24-hour breakdown service
- Farm supplies including dairy chemicals & sundries via our van delivery service direct to your door

Our Farm Advisory Services include:

- Parlour service testing and mastitis control
- Parlour hygiene and bactoscan control
- Energy conservation for refrigerated bulk milk tanks & milking machines

MUELLER

GEA

GEA Farm Technologies

G. D. & M. Dunglinson Ltd
Brunstock
Carlisle
Cumbria
CA6 4QG

01228 524918

sales@dunglinson.co.uk

www.dunglinson.co.uk

 [@GDMDunglinson](https://www.facebook.com/GDMDunglinson)

 [@dunglinsons](https://twitter.com/dunglinsons)

CUMBERLAND SHOW

brought to you in association with



David Allen



RICKERBY



PrintPoint

GROUP



Cumberland Show

Saturday 6th June 2026

The Show Field, Warwick on Eden, Carlisle, CA4 8PE

| | |
|-------------------------------------|--|
| President: | Mr Paul Benson |
| Chairman: | Mrs Janet Court |
| Vice Chairman: | Mr James Magnay |
| Treasurer: | Mr Robert Wharton |
| Show Secretary: | Miss Caroline Scott |
| Operations & Development Secretary: | Mrs Gillian Potts |
| Horse Secretary: | Mrs Claire Pattinson & Mrs Jenni Wharton |
| Home Industries Chairman: | Mrs Anne Carlyle |
| Home Industries Secretary: | Miss Rebekah Housden |

ENTRIES

Close 15th MAY 2026

****ONLINE ENTRIES ONLY****

www.cumberlandshow.co.uk/content/competitors

See Page 18 for more details

Livestock

Show Secretary: Caroline Scott

T: 07824 335315 E: secretary@cumberlandshow.co.uk

David Allen

Agriculture

Specialist Agricultural Accountants and Tax Advisers

Growing our rural economy together

- Agricultural Accounts
- Accounting and Audits
- Growth and Diversification Advice
- Succession and Inheritance
Tax Planning
- Bookkeeping and Software Support
- Budget and Cashflow
- Business Advice
- Value Added Tax

Farming can be complex, unique and specialised, so working with an accountant who really understands your business is essential.



01228 711888 | mail@david-allen.co.uk | david-allen.co.uk

Carlisle | Dalston | Dumfries | Penrith | Workington

PROVISIONAL TIMETABLE

- 08.00 Horse Judging - (Main ring will be split Ridden Hunters to be followed by Heavy Horse Judging & Championship and Coloured Horses and Ponies by Traditional Gypsy Cobs.)
- 09.30 Cattle Judging starting with the Young Handers Section (Cattle Rings)
Vintage Vehicle Judging (Vintage Section)
kindly sponsored by M & J Cowen Farms Ltd
- 10.00 Sheep Judging (Sheep Section)
Fun Dog Show Entries Taken
- 12:00 Fun Dog Show (Dog Ring)
- 13:00 Countryside Act (Main Ring)
- 13.30 MAIN RING ACT TBC (Main Ring)
kindly sponsored by David Allen Accountants
C&W Wrestling (Wrestling Ring)
kindly sponsored by G D & M Dunglinson Ltd and Dodd & Co.
- 14:00 Countryside Act (Main Ring)
- 14.30 Parade of Champions (Main Ring)
kindly sponsored by Harrison & Hetherington
- 14.45 Champion of Champions & Presentation of Trophies (Main Ring)
kindly sponsored by Armstrong Watson
- 15.15 Vintage Vehicle Display (Main Ring)
kindly sponsored by M & J Cowen Farms Ltd
- 15.30 MAIN RING ACT TBC (Main Ring)
kindly sponsored by David Allen Accountants
- 16.00 Countryside Act (Main Ring)

Demonstrations throughout the day in the
Countryside Ring

kindly sponsored by Drainwise (Civils) Ltd

&

The Cumberland Kitchen
Food & Beverage Demonstration Area

**JOHN
& WATT
SON**
EST 1865

Love Coffee?

JOIN OUR COFFEE CLUB & ENJOY 250G OF SINGLE ORIGIN 100% ARABICA COFFEE FROM AROUND THE GLOBE, DELIVERED STRAIGHT TO YOUR DOOR EACH MONTH!

CLICK TO FIND OUT MORE...

FAIRTRADE

JOHN WATT & SON
ESTD 1865
Espresso 1865
DRAINED WATER
LIGHT ROASTED, FULL BODIED BLEND
SWEET SPICE
MEDIUM
FINE | MEDIUM | DARK KETTLES

8.8oz 250g

JW & S
EST 1865



Drainwise

Your Friendly Local Suppliers of Drainage Coil, Twinwall, Waterpipe, Troughs, Tanks, Treatment Plants, Guttering, Channel Drain, Geotextiles & Much More



Wigton 016973 25605 **Carlisle 01228 584 141**

Kirkpatrick Fleming 01461 380 259

sales@drainwiseltd.co.uk

First Class Service ✓ Speedy Delivery ✓ Competitive Price ✓

SPONSORS 2026

The Society gratefully acknowledges support of the following Sponsors

GD & M Dunglinson Ltd
Cumberland Council
LOCALiQ
Armstrong Watson LLP
Pioneer Foodservice
Lloyd Motor Group

David Allen
H & H Group
Dodd & Co
Rickerby Ltd
Lloyd Ltd
Drainwise (Civils) Ltd

Print Point Group

Agri Lloyd
AJ Rickerby Contracting & Rickerby Landscape Solutions
Allan Stobart Lubricants & Fuels
Aspatria Farmers Ltd
Atlas Concrete Ltd
Border Bales
Border & Lakeland Holstein Club
Border Charolais Club
Brown Dykes Stables
Bull Nose Guard
Capontree Ltd
C & D Rural
Carlisle Racecourse
Carlisle Vets4Pets Ltd
Carrock Meats of Dalston
Carrs Agriculture
Cartmel Shepherd Solicitors
Chris Hartley Trailers
Country Style Windows
Cranstons Butchers Ltd
CRFM
DA Harrison
David Fisher Motor Engineer's
Davidsons Animal Feeds
Edwin Thompson LLP
Fletchers Marquees
Gillian Blamire
Glenrental Ltd
Galloway & Macleod
Hay Up Haylage
How End Farms
J Stobart & Sons

John Watt & Son
KL Templeton Agricultural Secretary
Laal Field Holiday Cottage
Lakes Jersey Club
Lely Center Longtown Ltd
Limousin Breed Society - NW Branch
Mercedes- Benz Carlisle
Minihan McAlister Ltd
M & J Cowen Farms Ltd
Mr. & Mrs. T Faulder
Mr. Ernest Wilson
NB Lancaster & Co
NFU Mutual, Carlisle
Northern Counties of England Branch, Suffolk
Sheep Society
Norton Rosettes
Paragon Veterinary Group -Dalston
Paragon Veterinary Group - Penrith
Pie Demand
PJ Tractor Parts
Reay's Coaches Ltd
R&J Mulholland & Son Butchers
SDT Machinery Removals
Sian Chapman Horsemanship
Suffolk Sheep Society
Sweep It Cumbria
Tarff Valley Ltd
Thomas Graham Ltd
Todds of Kendal
Wm Armstrong (Longtown) Ltd
Walby Farm Park

If you are interested in becoming a supporter of the Cumberland Show through sponsorship, please contact the Show Secretary.

Outdoor Trade Stands, Shop @ The Show Marquee, Craft Marquee & Food Hall Applications

Closing Date: 24th April 2026

For more Information contact the Show Secretary
secretary@cumberlandshow.co.uk or 07824 335315



Specialist Farming Accountants

Helping *ewe* get the best from your business and the most from your money!

Carlisle 01228 530913
Penrith 01768 864466
doddaccountants.co.uk

Chartered Accountants,
Business & Financial Advisers

CUMBERLAND SHOW

AGRICULTURAL SECTION

CHAMPION OF CHAMPIONS Diamond Jubilee Cup

Prize £100

Overall Champion in the Horse, Cattle, Sheep Exhibits

Sponsored by Armstrong Watson



ELIGIBLE ENTRANTS ARE THE CHAMPION ANIMALS IN:
Heavy Horse Champion
Fell Pony Champion winner of the David Allen Trophy
TGCA Champion winner of the Margaret Ogden Sash
Dairy
Beef
Sheep



The Overall Champion will receive a Rosette and Sash

Judge: Mr Charlie Anderson

Show Tickets

Advance Tickets

On sale from 1 March until 31 May 2026

see www.cumberlandshow.co.uk/content/tickets for further details

Adult: £15.00 Child (11 - 16 years): £5.00

Gate Tickets

Adult: £18.00 Child: (11 - 16 years): £7.00

Family: £45.00

(2 adults & 3 children - 11 to 16 years)

FREE Entry: Under 11's

Become a Member of the Society

Annual Membership - £30.00 per person

Life Membership - £275.00 per person

www.cumberlandshow.co.uk/content/members

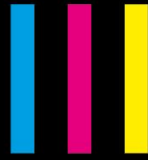

PrintPoint
G R O U P

DESIGN | MERCHANDISE | PRINT



THE CUMBERLAND SHOW'S
PREFERRED PRINT & MERCH SUPPLIERS



Contact us Today

27 Warwick Road, Carlisle, Cumbria CA1 1DH

01228 544144

sales@printpointgroup.co.uk | www.printpointgroup.co.uk

CUMBERLAND SHOW AGRICULTURAL SECTION

RULES & REGULATIONS

MEMBERSHIP

1. Membership shall be open to applicants on the following terms; Minimum Annual Subscription £30, Annual Subscriptions to be payable on the 1st day of April, yearly Members and others may become Life Members of the Association. No Member is entitled to vote at a General or Special Meeting of the Association unless he or she has been a Member for fourteen days prior to such General or Special Meeting.

POWERS OF THE COUNCIL

2. The Council shall have the power of settling the Prizes to be given at the annual or other Exhibition, fixing the place of such Exhibitions, filling up vacancies in the Council of Officers of the Society, defining their Duties, appointing Stewards of Departments, making or altering Bye-laws and settling all other matters in connection with the management of the Society.

JUDGES

3. The Council shall appoint a sufficient number of duly qualified non-exhibitors to act as judges of Stock, implements, etc., whose reasonable expenses shall be paid by the Society.

STOCK

4. All animals exhibited must be bona-fide property of the Exhibitor, and must have been the property of the exhibitor, and in the exhibitor's possession on 14th May 2026 except when otherwise specified.

PROTESTS

5. All protests must be made in writing accompanied by a deposit of fifty pounds and handed to the Secretary not later than seven days after the Show except in the case provided for in the Premium list. When an animal is protested against or when the Council shall require him to do so the Owner shall prove correctness of the entry, or forfeit the prize awarded to him. In the event of the protest being unsustainable and considered frivolous the above deposit shall be forfeited to the funds of the Society.

ACCEPTED PROCEEDINGS IN THE CASE OF PROTEST

6. In all cases of protest, the parties shall be summoned to attend together at a meeting of the Council, called to adjudicate upon the matter, and unless the party protested against can clearly show that the award has been made in accordance with the Rules and Bye-laws of the Society, the decision of the judges will be confirmed. Should either party refuse or neglect to attend such Meeting when summoned, without explanation the dispute may be decided in his or her absence.

DECISION OF THE COUNCIL

7. The decision of the Council upon the foregoing and all other mistakes or disputes shall be final.

VIOLATION OF RULE

8. If it is proved to the satisfaction of the Council that any Exhibitor has attempted to impose upon the Society by means of a false certificate or any other misrepresentation, or has wilfully or knowingly violated any of the Rules of the Society, he shall forfeit the prize or prizes to which he may be entitled and shall be prohibited from exhibiting in future at the discretion of the Council; and if a Member, may be expelled from the Society.

ENTRIES SECTION

9. All entries of Stock and Implements, shall be made on-line [Competitors | Cumberland Show](#), a printed form can be obtained from the Secretary, and must be sent with all charges on or before the prescribed date. Entries will not be registered until fees are paid. A competitor may show more than one lot in any class. Any Exhibitor gaining a prize contrary to Special Rules and Bye-laws of the Society, or not complying with the requirements as stated in the premium list shall forfeit the prize.

LATE ENTRIES WILL NOT BE ACCEPTED

DESCRIPTION OF EVENTS

10. All entries of Stock must properly specify the full description of each animal by registration number, age, name and pedigree where requested.
11. The charges of exhibits shall be as stated in the Premium List.
12. Exhibitor and animal details will be included in the Show catalogue as entered.

THE UK'S LEADING LIVESTOCK MARKETING COMPANY

- SEVEN SALE CENTRES
- PEDIGREE & COMMERCIAL LIVESTOCK
- OFFICIAL SOCIETY SALES OF BEEF, DAIRY & SHEEP
- TRACTORS, MACHINERY & COMMERCIAL VEHICLES
- SPECIALIST LIVESTOCK SALES & EVENTS
- PROFESSIONAL VALUATIONS
- ONLINE INTERNET BIDDING



*Operating Marts at Borderway, Carlisle, Kirkby Stephen, Lazonby, Lockerbie,
Middleton in Teesdale, St Boswells and Wooler*

01228 406200

harrisonandhetherington.co.uk

BORDERWAY MART, CARLISLE, CUMBRIA CA1 2RS



MartEye™

EXHIBITORS' TICKETS, ETC

13. Exhibitors will be sent wristband passes according to animals entered. "Horse Number Cards" will be sent to exhibitors and such cards must be worn by rider/handler. Cattle and sheep numbers will be obtained from stewards. Corresponding numbers will be placed on stands which they are to occupy.

TIME

14. All animals to be in their respective stalls by the time stated on the Premium List on the morning of the Show and must remain until after the Parade. **No animal or article shall be moved from the place assigned to it during the Show, under a Penalty of £20 for breach of this Bye-law, without the sanction of the Chairman of the Show Ground Committee or the Secretary** except horses to be shown mounted, for which the exercise ring will be provided, all implements must be on the Show Ground not later than 8.00 am on the morning of the Show.

STOCK

15. Stock exhibited must not be distinguished, either in the Show Yard or Ring by the name of the breeder or owner, or any prize card (until after the prizes are awarded) except by the "Head Ticket" or number given in the Catalogue. All bulls above one year old must be secured and led by a ring with a chain or rope attached, or they will not be admitted to the Yard, and Exhibitors must lead their foals in the Ring when shown with dam. No animal may come before the same judge twice except when shown for a Group, Special, Championship Prize or in the Horse section. Only First and Second Prize winners are eligible for Championship Prizes.

STEWARDS

16. The Stewards of Departments are authorised to enforce all the regulations and conditions of the Prize Sheet as soon as the Judges in each case have their award, the Prize Exhibits shall be distinguished as the winners by the different coloured rosettes. The Stewards shall report to the Secretary the names of all persons who shall have failed to exhibit any of their stock entered for the Show or having infringed or failed to comply with any of the regulations or conditions, or have been guilty of any malpractice in regard to the Show, and shall have power to disqualify any animal which does not comply with the conditions of entry.
17. No steward shall officiate in a ring in which he is an exhibitor without the special consent of the Livestock Committee.

INSTRUCTION TO JUDGES

18. All Exhibitors and persons admitted into the Show yard shall be subject to the rules, orders and regulations of the Council. Servants in charge of Stock will be under the orders of the Stewards, and all persons in charge of animals must be in attendance at least one hour before the time appointed for exhibiting the animals in the Show ring and on parade. Owners of animals exhibited will be held responsible for the behaviour of their servants and for the consequences of any misconduct of such.

PARADE

19. A general parade of such animals and exhibits as decided by the Show Yard Officials shall be held during the afternoon of the Show. The Exhibitor of any animal or Exhibit absent from the Parade without permission will be fined £20 and in the case of a prize animal the premium awarded shall be forfeited to the Society.

LIABILITY

20. The Society will not be responsible for the loss or damage which any person, animal, dairy produce, implements, or other articles may sustain at the Show or in transit, nor for any charge for freight, carriage or delivery. **Responsibility for insurance of animals and associated public liability lie with the owner and exhibitor. This is a condition of entry**

GENERAL DATA PROTECTION REGULATION (GDPR)

21. By signing the entry form, exhibitors accept that we will share their data, if necessary, with the bodies and breed societies listed below (and any other society not listed below that the Show has an affiliation to. Data will be published in our Show Programme, be on the Society's website and social media, and given to the local press with regards to the Show's results. Exhibitors do have the right to withdraw consent of this at any time by contacting the Show Secretary, secretary@cumberlandshow.co.uk or 07824 335315.

Horse Breeds Societies

British Connemara Pony Society
Northern Counties Pony Association
Dartmoor Pony Society
Exmoor Pony Society
Fell Pony Society
Highland Pony Society
New Forest Pony & Cattle Society
British Show Pony Society
Traditional Gypsy Cob Association
Veteran Horse Society

Cattle Breed Societies

Holstein UK
Ayrshire Cattle Society
Jersey Cattle Society of the United Kingdom
The British Charolais Cattle Society

Sheep Breed Societies

Suffolk Sheep Society
Texel Sheep Society
Beltex Sheep Society
Zwartbles Sheep Association

BSHA
Dales Pony Society
Clydesdale Horse Society
Shetland Pony Stud Book Society
Arab Horse Society
Concours d'Elegance of Great Britain
Donkey Breed Society
Coloured Horse & Pony Society (UK)
Retraining of Racehorses (RoR)
Horse & Country Racehorses

British Limousin Cattle Society
The British Blonde Society
British Blue Cattle Society
The Dexter Cattle Society

The Jacob Sheep Society
Ryeland Flock Book Society
The Shetland Sheep Society
Kerry Hill Flock Book Society
Dutch Spotted Sheep UK



Quality tested
hay and haylage specially
produced for your horse

Get in touch today:
info@hayuphaylage.co.uk

www.hayuphaylage.co.uk

BAGGED HAY, HAYLAGE AND STRAW
LOOSE BALE HAY
PREMIUM PRODUCTS AT AN AFFORDABLE PRICE
DELIVERY ACROSS THE UK AND BEYOND



RICKERBY



RICKERBY'S ARE **PLEASED TO SUPPORT** **THE CUMBERLAND SHOW**

Your local Sales Contacts:

Carlisle and West Cumbria:

Paul Douglas 07774 248880

Penrith and Cockermouth:

Michael Hunter 07774 259840

SW Scotland and North Carlisle

Jacob Holland 07774 259838

 RICKERBY

www.rickerby.net

 **CLAAS**

SAFETY AT THE CUMBERLAND SHOW

IMPORTANT NOTICE FOR ALL LIVESTOCK EXHIBITORS

The Society intends to provide a safe and healthy Show for all concerned and requires that Livestock Exhibitors fully comply with their responsibilities.

Compliance with the Rules of the Society, H.S.E. Guidelines, Codes of Practice and Guidance Notes is a requirement.

In Addition:

1. Exhibitors must use the segregated areas for livestock movement, loading and unloading where provided and when requested to do so. Exercising must not take place within any public areas.
2. Compliance with HSE Guidance Note AIS35 Safe Handling of Bulls is required.
3. Children must not be allowed to have control of large or fractious animals and all animals must be kept under the control of a capable and experienced person or persons.
4. All Sheep must be provided with adequate shelter in the case of adverse weather, (Exhibitors to provide their own) - Any exhibitor who fails to do so may be charged
5. All portable generators, power equipment and cables must be protected by a) self-earthing devices or a minimum 2 metre earthing rod and b) Residual Current Devices (RDC) set at no more than 30 MA sensitivity. All cables and sockets must be adequately glanded for use.
6. The Society reserves the right to insist on immediate removal from the Showfield of any animal threatening the safety of any person or property.

MAJOR EMERGENCY

In the unlikely event of a major incident, return to your animals and listen carefully to any announcements being made.

Show Tickets

Advance Tickets

On sale from 1 March until 31 May 2026

see www.cumberlandshow.co.uk/content/tickets for further details

Adult: £15.00 Child (11 - 16 years): £5.00

Gate Tickets

Adult: £18.00 Child: (11 - 16 years): £7.00

Family: £45.00

(2 adults & 3 children - 11 to 16 years)

FREE Entry: Under 11's

HOW TO SUBMIT YOUR ENTRIES ONLINE

Go to <https://www.cumberlandshow.co.uk/content/competitors>

- This is where you will find the Schedule to download.
- Click on 'ENTER HERE' to take you to the Showing Scene Website to submit your entries.

Or alternatively go direct to Or alternatively go direct to Cumberland Agricultural Show - Showing Scene

1. Create a User Account with Showing Scene:
 - a. A window will pop up asking for you login details. If you already have an account, please enter them, and click login. If you need to create an account, please click Register at the top of the window.
 - b. The window will now expand and show you more fields. Please fill out the form and then select 'Register' at the bottom.
2. Click on Dashboard:
 - a. Now click My Details - Fill in your Name, Address, etc
 - b. If you are showing Livestock or Horses, click Animals
 - c. Click Add New Animal
 - d. Click on either Horse Cattle or Sheep
 - e. Fill in information regarding each animal you intend to enter
3. To Enter Classes:
 - a. Click on Events, scroll down to find Cumberland Show and click on View Show.
 - b. Click on the Section you would like to Enter.
 - c. Click Enter Now.
 - d. Scroll down to find the Class(es) you wish to enter or use the search bar at the top to find your Class(es)
 - e. Press Enter Class button and fill in the relevant details.
 - f. Click Add to Cart
 - g. If you are entering more than one class click, Make Another Entry
 - h. Once you have made your entries click on View Cart.
4. Check your Cart:
 - a. Check that you have entered the correct classes.
 - b. Click Checkout
 - c. Click Continue to Payment
 - d. Insert Card Details
 - e. Click Pay
5. You will be sent a confirmation Email with Class details and Competitor Numbers. You can also check these in Showing Scene by Clicking on Dashboard and then Clicking on Orders and Enquiries.

Any Queries please contact the Relevant Secretary:

Heavy Horses & Light Horses

Horse Secretary: Claire Pattinson

T: 07721 020463 E: horsesecretary@cumberlandshow.co.uk

Livestock & Vintage Vehicles

Show Secretary: Caroline Scott

T: 07824 335315 E: secretary@cumberlandshow.co.uk

Steering you in
the right direction ...



Find out why we're the best in the field.

Contact our nationally acclaimed team for advice on all aspects of agricultural law.



01228 514077
cartmells.co.uk

Carlisle • Penrith • West Cumbria • Brampton • Haltwhistle • Hexham



We are authorised and regulated by the Solicitors Regulation Authority (618960)

SHEEP

****ONLINE ENTRIES ONLY****

Go to Cumberland Show/Competitors

Closing Date: 15/05/2026 at 23:59

- Late entries cannot be accepted

Confirmation of entries and passes will be forwarded to exhibitors no later than

Head Steward: Mr John Wharton

Exhibitors are responsible for compliance with any DEFRA Health Regulations in force at time of the Show.

Exhibitors will be allocated wristband passes according to the animals entered. 1 to 3 sheep: 1 pass, 4+ sheep: 2 passes.

These must be worn at the gate for entry to the Showground. Those not wearing passes will be charged for entry.

All livestock exhibitors are requested to be present on the Showground before 8.30am.

Livestock may not leave the Showground until 3.30pm.

Straw will be available for all animals in the sheep section, please see a Steward.

Judging commences at 10:00am (unless otherwise stated)

Entry Fee: 1st Entry £10.00 - each additional class entered £3.00 (unless otherwise stated)

Prize Money: 1st £15.00 - 2nd £10.00 - 3rd £5.00 (unless otherwise stated)

Rosettes: 1st to 4th place (unless otherwise stated)

JOIN US & BECOME A MEMBER OF CUMBERLAND AGRICULTURAL SOCIETY

As a member you will receive:

A Members Badge allowing admission to the Cumberland Show

Exclusive access to the Members ringside marquee and garden terrace with premiere view

Forward parking in Members car park

Complimentary Tea & Coffee kindly provided by John Watt & Son

A Members Bar

An Annual Newsletter

Annual Membership - £30.00 per person Life Membership - £275.00 per person

www.cumberlandshow.co.uk/content/members



Minihan McAlister
*Agricultural and Property
Solicitors*

Agricultural Tenancies
Land Development
Farm Sales & Purchases
Business Structures
Wills & Estate Planning
Renewable Energy Schemes
Specialist Rural Advice
Commercial Leases

*Warwick Mill Business Centre
Warwick Bridge
Carlisle CA4 8RR*

*Tel: 01228 217218
www.minihanmcalister.co.uk
info@minihanmcalister.co.uk*

Minihan McAlister is a trading name of Minihan McAlister Limited, a company registered in England and Wales (08627194)
Minihan McAlister Limited is authorised and regulated by the Solicitors Regulation Authority (599169)

SUFFOLK

(All sheep to be DEFRA MV Accredited)

Registered Flock Number to be included

Judge: **Mr Dale Armstrong**

Class 300 AGED RAM

Class 301 SHEARLING RAM

Class 302 RAM LAMB

Class 303 EWE to have reared a lamb in 2026

Class 304 GIMMER SHEARLING

Class 305 GIMMER LAMB

Class 306 GROUP TO CONSIST OF ONE RAM AND TWO FEMALES

SPECIAL PRIZES

THE BLACKBURN CUP is awarded for the best exhibit in the Suffolk Classes.

THE CROSSHILL CUP presented by Mrs E Todd is awarded for the best registered Suffolk exhibit of the opposite sex to the Champion.

BEST EXHIBIT ROSETTE presented by The Suffolk Sheep Society is awarded for the Breed Champion and Reserve Champion.

£30 PRIZE presented by **Northern Counties of England Branch; Suffolk Sheep Society** is awarded to the Champion Animal.

£20 PRIZE presented by **Northern Counties of England Branch; Suffolk Sheep Society** is awarded to the Reserve Champion Animal.

TEXEL

(All sheep to be DEFRA MV Accredited)

Judge: **Mr Phillip Dixon**

Class 307 AGED RAM

Class 308 SHEARLING RAM

Class 309 RAM LAMB

kindly sponsored by Carrock Meats of Dalston

Class 310 EWE

Class 311 GIMMER SHEARLING

kindly sponsored by Norton Rosettes

Class 312 GIMMER LAMB

Kindly sponsored by Glenrental Ltd

Class 313 GROUP TO CONSIST OF ONE RAM AND TWO FEMALES

Solway & Tyne Texel Breeders Club nominated Show for the Tinwald Points Trophy

SPECIAL PRIZES

THE WILLIAM FAULDER CUP is awarded for the Champion Texel.

THE BRITISH TEXEL SOCIETY ROSETTE is awarded for the Champion Texel.

THE BRITISH TEXEL SOCIETY ROSETTE is awarded for the Reserve Champion Texel.

THE GAITSGILL HALL SHIELD presented by the late Mr R Pigg is awarded for the best group of three Texels.

£30 PRIZE presented by **Solway & Tyne Texel Breeders Club** is awarded to the Champion Animal.

£20 PRIZE presented by **Solway & Tyne Texel Breeders Club** is awarded to the Reserve Champion Animal.

WE'RE ON YOUR DOORSTEP

Having a local office means we're accessible, whether you need to make changes to your policy or make a claim.

Our insurance products and financial planning services include:

- Farm
- Business
- Tradesman
- Fleet
- Car
- Home
- Life Assurance
- Pensions
- Investments

For a real conversation about your needs contact NFU Mutual Carlisle at Carlisle_agency@nfumutual.co.uk | 01228 523034



Speak to Mike, Glen, Nicola, Ian or Graham today



I Mandle, G Davies, G R Holliday, N E Wilkinson Buckle & M J Barnes is an appointed representative of The National Farmers Union Mutual Insurance Society Limited (No. 111982). And an introducer to NFU Mutual Select Investments Limited, a member of the NFU Mutual group of companies.

ZWARTBLES

(All sheep to be DEFRA MV Accredited)

Judge: TBC

Class 314 AGED RAM

Class 315 SHEARLING RAM

Class 316 RAM LAMB

Class 317 EWE

Class 318 GIMMER SHEARLING

Class 319 GIMMER LAMB

Class 320 GROUP TO CONSIST OF ONE RAM AND TWO FEMALES

SPECIAL PRIZES

THE J N MILBOURN CUP is awarded for the Champion Zwartble.

£30 PRIZE presented by Mrs G Blamire is awarded to the Champion Animal.

£20 PRIZE presented by Mrs G Blamire is awarded to the Reserve Champion Animal

BLUE TEXEL

(All sheep to be DEFRA MV Accredited)

Judge: TBC

Class 321 AGED RAM

Kindly sponsored by Reay's Coaches Ltd

Class 322 SHEARLING RAM

Class 323 LAMB RAM

Class 324 EWE

Class 325 GIMMER SHEARLING

Kindly sponsored by Capontree Ltd

Class 326 GIMMER LAMB

Class 327 GROUP TO CONSIST OF ONE RAM AND TWO FEMALES

SPECIAL PRIZES

CHAMPION ROSETTE is awarded to the best sheep.

BRITISH BERRICHON

(All sheep to be DEFRA MV Accredited)

Judge: TBC

Class 328 AGED RAM

Class 329 SHEARLING RAM

Class 330 LAMB RAM

Class 331 EWE

Class 332 GIMMER SHEARLING

Class 333 GIMMER LAMB

Class 334 GROUP TO CONSIST OF ONE RAM AND TWO FEMALES

SPECIAL RIZES

CHAMPION ROSETTE is awarded to the best sheep.



Chris Hartley



Trailers

Sales and service.

Official Distributor of

BATESON

www.batesontrailers.com

WHY BUY FROM US?

- Free Delivery*
- Free 1st Service*
- Excellent Customer Service
- Flexible payment options available - subject to status.
- Trade-in's considered



Chris Hartley Trailers
- Bateson Trailer Sales



0791 777 3327



Chrishartleytrailers.com



Steve@Chrishartleytrailers.com

*For full Ts&Cs see website.



DUTCH SPOTTED

Dutch Spotted Sheep Society North of England & The Borders Regional Show

(All sheep to be DEFRA MV Accredited)

Judge: Mr Andy Beattie

Class 335 AGED RAM

Class 336 SHEARLING RAM

Class 337 LAMB RAM

MALE CHAMPIONSHIP

1st & 2nd in classes 335, 336, 356 & 357

Class 338 EWE

Class 339 GIMMER SHEARLING

Class 340 GIMMER LAMB

FEMALE CHAMPIONSHIP

1st & 2nd in classes 339,340, 360 & 361

Class 341 GROUP TO CONSIST OF ONE RAM AND TWO FEMALES

SPECIAL PRIZES

CHAMPION ROSETTE is awarded to the best sheep overall within MV & Non MV Section
Dutch Spotted Society Trophy to be awarded to Overall Champion overall in the MV & Non MV Sections
Dutch Spotted Society Rosettes to be awarded to Male Champion and Reserve, Female Champion and Reserve and Overall Champion and Reserve overall within MV & Non MV Section
Young Handlers Trophy to be awarded to the Best Young Handler within MV & Non MV Section
Dutch Spotted Society Rosette to be awarded to the Best Young Handler within MV & Non MV Section
£30 PRIZE is awarded to the Champion Animal within MV & Non MV Section
£20 PRIZE is awarded to the Reserve Champion Animal within MV & Non MV Section

ANY OTHER CONTINENTAL

(Sheep can be DEFRA MV Accredited or Non MV Accredited)

Judge: Mr Chris Wearmouth

Class 342 AGED RAM

Class 343 SHEARLING RAM

Class 344 RAM LAMB

Class 345 EWE

Class 346 SHEARLING EWE

Class 347 EWE LAMB

Class 348 GROUP OF THREE

If sufficient numbers are entered for particular breeds, classes will be split into individual breeds.

All animals not to have been registered in any other classes.

SPECIAL PRIZES

CHAMPION ROSETTE is awarded to the best sheep.
THE CUMBERLAND AGRICULTURAL SOCIETY CUP is awarded to the Champion Sheep.

SHETLAND

(All sheep to be DEFRA NON MV Accredited)

Judge: Mr Ian Carnegie

Class 349 AGED RAM

Class 350 SHEARLING RAM

Class 351 RAM LAMB

Class 352 EWE

Class 353 GIMMER SHEARLING

Class 354 GIMMER LAMB

Class 355 GROUP THREE

optional on Show Day - Free Entry

SPECIAL PRIZES

CHAMPION ROSETTE is awarded to the best Sheep.

THE FORSTERFIELD TROPHY is awarded to the Champion Shetland

DUTCH SPOTTED NON MV

Dutch Spotted Sheep Society North of England & The Borders Regional Show

(All sheep to be DEFRA NON MV Accredited)

Judge: Mr Andy Beattie

Class 356 AGED RAM

Class 357 SHEARLING RAM

Class 358 LAMB RAM

MALE CHAMPIONSHIP

1st & 2nd in classes 335, 336, 356 & 357

Class 359 EWE

Class 360 GIMMER SHEARLING

Class 361 GIMMER LAMB

FEMALE CHAMPIONSHIP

1st & 2nd in classes 339,340, 360 & 361

Class 362 GROUP TO CONSIST OF ONE RAM AND TWO FEMALES

SPECIAL PRIZES

CHAMPION ROSETTE is awarded to the best sheep overall within MV & Non MV Section

Dutch Spotted Society Trophy to be awarded to Overall Champion overall in the MV & Non MV Sections

Dutch Spotted Society Rosettes to be awarded to Male Champion and Reserve, Female Champion and Reserve and Overall Champion and Reserve overall within MV & Non MV Section

Young Handlers Trophy to be awarded to the Best Young Handler within MV & Non MV Section

Dutch Spotted Society Rosette to be awarded to the Best Young Handler within MV & Non MV Section

£30 PRIZE is awarded to the Champion Animal within MV & Non MV Section

£20 PRIZE is awarded to the Reserve Champion Animal within MV & Non MV Section

KERRY HILL

(All sheep to be DEFRA NON MV Accredited)

Judge: Ms Anna Wilson

Class 363 AGED & SHEARLING RAM

Class 364 RAM LAMB

Class 365 AGED EWE & GIMMER SHEARLING

Class 366 GIMMER LAMB

SPECIAL PRIZES

CHAMPION ROSETTE is awarded to the best Sheep.

The How End Trophy is awarded to the Champion Kerry Hill

£30 PRIZE presented by **How End Farms** is awarded to the Champion Animal.

£20 PRIZE presented by **How End Farms** is awarded to the Reserve Champion Animal

JACOB

(All sheep to be DEFRA NON MV Accredited)

All sheep to be shown to Breed Society Rules

Judge: TBC

Class 367 AGED RAM

Class 368 SHEARLING RAM

Class 369 RAM LAMB

Class 370 EWE

Class 371 GIMMER SHEARLING

Class 372 GIMMER LAMB

SPECIAL PRIZES

PLAQUE presented by Mrs & the late Mr T Maxwell is awarded for the best animal in the Jacob Sheep Classes.

ROSETTE presented by The Jacob Sheep Society is awarded for the Jacob Breed Champion

PRIME LAMBS

(All sheep to be DEFRA NON MV Accredited)

Judge: Mr William Burton

Class 373 BEST PAIR PRIME LAMBS SIRED BY A NATIVE RAM

Class 374 BEST PAIR PRIME LAMBS SIRED BY A CONTINENTAL RAM

Class 375 BEST PAIR OF TEXEL PRIME LAMBS

SPECIAL PRIZES

THE OAKBANK CUP is awarded for the Champion Prime Lamb.

£30 PRIZE presented by **Mr & Mrs T Faulder** is awarded to the Champion Animal.

£20 PRIZE presented by **Mr & Mrs T Faulder** is awarded to the Reserve Champion Animal



A cut above
the rest

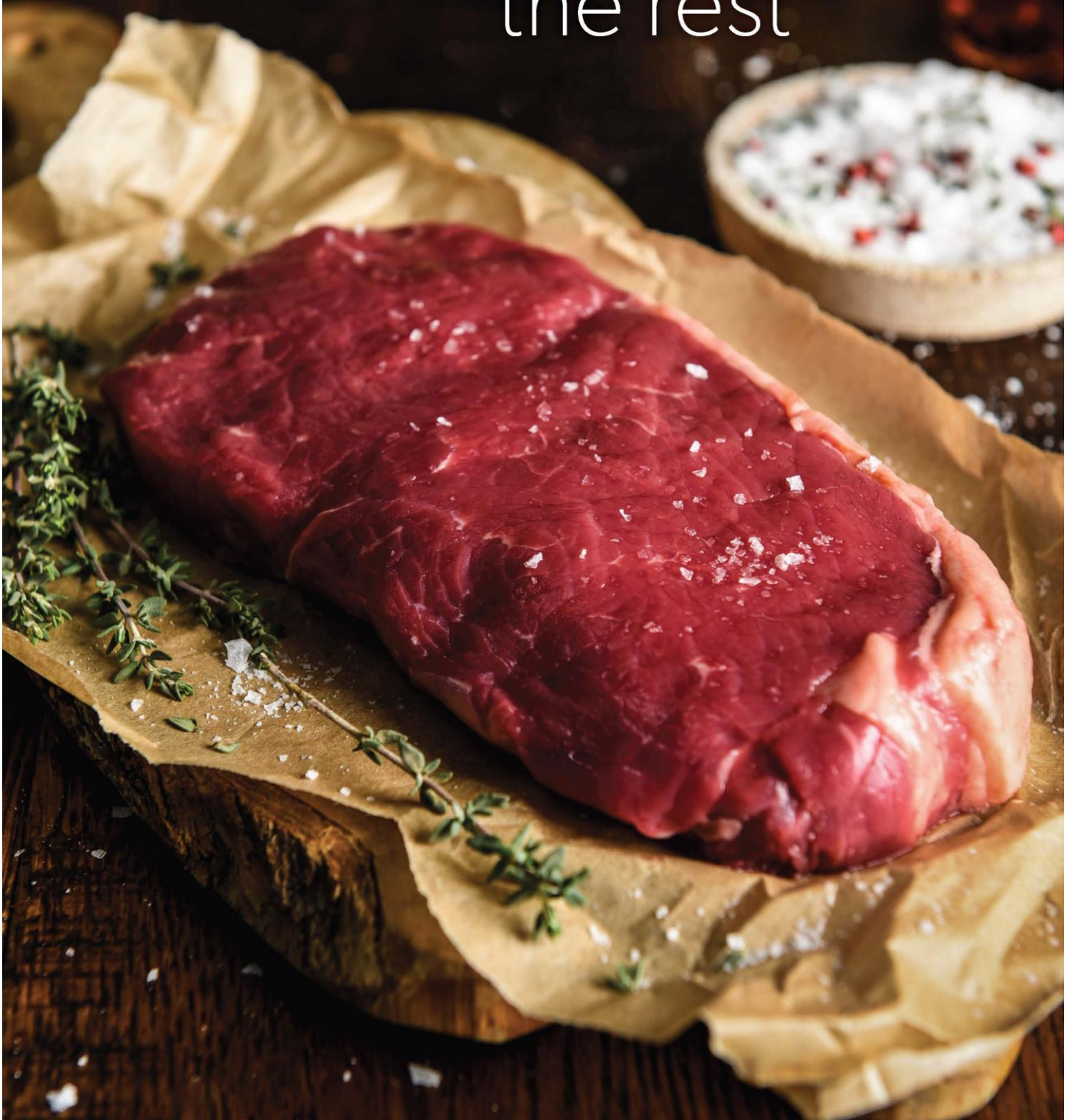

Fresh meat | Fish | Frozen produce | Fruit & veg | Groceries

Pioneer Foodservice | Montgomery Way, Rosehill Estate, Carlisle, CA1 2RW
01228 403410 | www.pioneerfoodservice.co.uk

RYELAND

(All sheep to be DEFRA NON MV Accredited)

Judge: Mr Rob Morgan

Class 376 AGED RAM

Class 377 SHEARLING RAM

Class 378 RAM LAMB

kindly sponsored by Country Style Windows

Class 379 EWE

Class 380 GIMMER SHEARLING

kindly sponsored by Country Style Windows

Class 381 GIMMER LAMB

kindly sponsored by Country Style Windows

Class 382 GROUP ONE RAM AND TWO FEMALES

SPECIAL PRIZES

This is a qualifying show for the Richard Wear Yearling ram of the year award. Points will be awarded from 1st to 4th place to fully registered yearling rams, ear tag numbers will be recorded, and a prize card will be awarded to the 1st placed yearling ram.

This is a qualifying show for the Percy Wear Memorial Trophy; points will be awarded from 1st to 5th place to fully registered Ryelands and eligible lambs in each class.

This is a qualifying show for the Shepherd's Crook Ryeland shearling ewe of the year award. Points will be awarded from 1st to 3rd place to fully registered shearling ewes. Ear tag numbers will be recorded. A prize card will be awarded to the 1st placed shearling ewe.

The Ryeland Flock Book Society will award a sash to the Champion and Reserve Champion,

£30 PRIZE presented by **Country Style Windows** is awarded to the Champion Animal.

£20 PRIZE presented by **Country Style Windows** is awarded to the Reserve Champion Animal

COLOURED RYELAND

(All sheep to be DEFRA NON MV Accredited)

Judge: Mr Stephen Unwin

Class 383 AGED RAM

Class 384 SHEARLING RAM

Class 385 RAM LAMB

kindly sponsored by David Fisher Motor Engineers

Class 386 EWE

kindly sponsored by Dodd & Co.

Class 387 GIMMER SHEARLING

kindly sponsored by David Fisher Motor Engineers

Class 388 GIMMER LAMB

kindly sponsored by David Fisher Motor Engineers

Class 389 GROUP one RAM and two FEMALES

SPECIAL PRIZES

THE COLOURED RYELAND TROPHY awarded for the Champion Coloured Ryeland Sheep.

£30 PRIZE presented by **David Fisher Motor Engineers** is awarded to the Champion Animal.

£20 PRIZE presented by **David Fisher Motor Engineers** is awarded to the Reserve Champion Animal

CRANSTONS

butcher + maker

Supporting Cumbrian farmers since 1914

butchery + deli + food & drink
from 100 Cumbrian producers



cranstons.net

Food Halls at Penrith, Orton Grange,
Carlisle and Brampton!

VALAIS BLACKNOSE

(All sheep to be DEFRA NON MV Accredited)

Judge: Ms Emma Glacken

Class 390 AGED RAM

Class 391 SHEARLING RAM

Class 392 LAMB RAM

Class 393 AGED EWE

Class 394 GIMMER SHEARLING

Class 395 GIMMER LAMB

Class 396 GROUP TO CONSIST OF ONE RAM AND TWO FEMALES

SPECIAL PRIZES

CHAMPION ROSETTE is awarded to the best sheep.

RARE BREED SHEEP SECTION

(All sheep to be DEFRA NON MV Accredited)

Judge: Miss Anna Pennell

PRIMITIVE BREED

(Includes: North Ronalsey, Castlemilk, Moorit, Boreray, Shetland, Hebridean, Manx Loughton & Soay)

Class 397 AGED AND SHEARLING RAM

Class 398 RAM LAMB

Class 399 AGED EWE & GIMMER SHEARLING

Class 400 GIMMER LAMB

ANY OTHER NATIVE SHORTWOOL

(Includes: Devon, Close Wool, Dorset Down, Shropshire, Dorset Horn, Hampshire Down, Poll Dorset & Southdown)

Class 401 AGED AND SHEARLING RAM

Class 402 RAM LAMB

Class 403 AGED EWE & GIMMER SHEARLING

Class 404 GIMMER LAMB

LONGWOOL

Class 405 AGED AND SHEARLING RAM

Class 406 RAM LAMB

Class 407 AGED EWE & GIMMER SHEARLING

Class 408 GIMMER LAMB

We reserve the right to amalgamate low entry classes

SPECIAL PRIZES

THE HERDWELL SUPREME CHAMPION TROPHY is awarded to the Overall Champion Animal in the Rare Breed Section
CHAMPION ROSETTE is awarded to the best Sheep in each Rare Breed Sheep Section.

HERDWICK

(All sheep to be DEFRA NON MV Accredited)

Judge: Mr T G Rigg

Class 409 AGED RAM IN FLEECE

Class 410 SHEARLING RAM IN FLEECE

Class 411 TUP HOGG IN FLEECE

Class 412 AGED EWE IN FLEECE

Class 413 SHEARLING GIMMER IN FLEECE

Class 414 GIMMER HOGG IN FLEECE

SPECIAL PRIZES

CHAMPION ROSETTE is awarded to the best sheep.

NORTH OF ENGLAND MULE SHEEP

(All sheep to be DEFRA NON MV Accredited)

Judge: Mr William Burton

Section Kindly Sponsored by C & D Rural

Class 415 EWE WITH PAIR LAMBS

Class 416 SHEARLING WITH LAMB

Class 417 DRY SHEARLING

Class 418 SWALDALE EWE WITH PAIR ANY SEX

SPECIAL PRIZES

CHAMPION ROSETTE is awarded to the best sheep.

£30 PRIZE presented by C & D Rural is awarded to the Champion Animal.

£20 PRIZE presented by C & D Rural is awarded to the Reserve Champion Animal

JOIN US & BECOME A MEMBER OF CUMBERLAND AGRICULTURAL SOCIETY

As a member you will receive:

A Members Badge allowing admission to the Cumberland Show

*Exclusive access to the Members ringside marquee and garden terrace with
premiere view*

Forward parking in Members car park

Complimentary Tea & Coffee kindly provided by John Watt & Son

A Members Bar

An Annual Newsletter

Annual Membership - £30.00 per person Life Membership - £275.00 per person

www.cumberlandshow.co.uk/content/members

CUMBRIA HANDLER OF THE YEAR

Qualifiers at various local Shows.

This year each competitor in the beef, dairy & sheep section will be awarded points at each show. The top 5 placings will be scored as followed

- 1st 25 points
- 2nd 20 points
- 3rd 15 points
- 4th 10 points
- 5th 5 points

Each score will be added up at the final show, to be held at Hesket Newmarket show on, Saturday 4th September 2026 where the winner will be announced.

This year it has kindly been sponsored by H&H Insurance Brokers.

Any problems please get in touch with either

Mary Wilson 07809503524

Or Amy Wilson 07881272440

Any breed of sheep, male or female, accredited or non-accredited.

Entry Fee: FREE

Prize Money: 1st £15.00 - 2nd £10.00 - 3rd £7.00 - 4th £3.00

Judging commences after main sheep classes.

Judge: Mr William Burton

Kindly Sponsored by J Stobart & Sons Ltd

Class 419 HANDLER TO BE 10 YEARS AND UNDER

Class 420 HANDLER TO BE BETWEEN 11 AND 16 YEARS

Winner not eligible for Interbreed Sheep Championship

SPECIAL PRIZES

THE BIBBY AGRICULTURAL CUP awarded to Junior Young Handler Champion

THE NICHOLSON CUP awarded to Senior Young Handler Champion

INTERBREED SHEEP CHAMPIONSHIP

Judge: Ms Rebecca Nelson

SPECIAL PRIZES

THE WIGGONBY CUP is awarded to the Interbreed Sheep Champion.

£50 PRIZE presented by Harrison and Hetherington Ltd is awarded to the Interbreed Sheep Champion.

Lancaster

CHARTERED ACCOUNTANTS

Proud to support the
Cumberland Show

N B Lancaster & Co
6 Brunswick Street, Carlisle CA1 1PN

Tel: 01228525788
Email: info@nblancaster.co.uk