

SATURDAY THE 6TH JUNE 2026

# CUMBERLAND SHOW

**Saturday 6<sup>th</sup> June 2026**



## Equine

# SCHEDULE

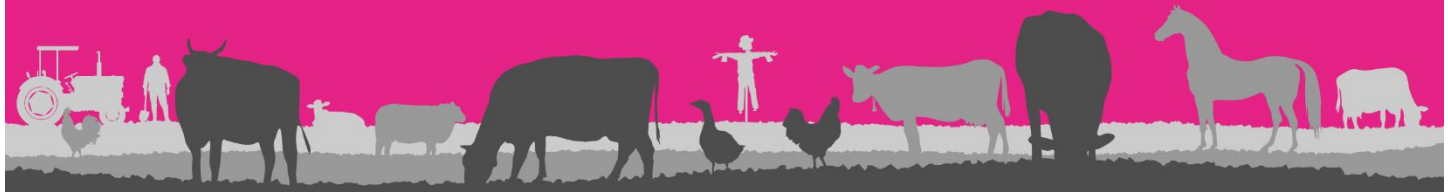

[www.cumberlandshow.co.uk](http://www.cumberlandshow.co.uk)



# THE UK'S LEADING LIVESTOCK MARKETING COMPANY

- SEVEN SALE CENTRES
- PEDIGREE & COMMERCIAL LIVESTOCK
- OFFICIAL SOCIETY SALES OF BEEF, DAIRY & SHEEP
- TRACTORS, MACHINERY & COMMERCIAL VEHICLES
- SPECIALIST LIVESTOCK SALES & EVENTS
- PROFESSIONAL VALUATIONS
- ONLINE INTERNET BIDDING



*Operating Marts at Borderway, Carlisle, Kirkby Stephen, Lazonby, Lockerbie, Middleton in Teesdale, St Boswells and Wooler*

01228 406200

[harrisonandhetherington.co.uk](http://harrisonandhetherington.co.uk)

BORDERWAY MART, CARLISLE, CUMBRIA CA1 2RS



**MartEye**<sup>™</sup>

# CUMBERLAND SHOW

brought to you in association with



# David Allen



# RICKERBY



PrintPoint  
GROUP



# Cumberland Show

## Saturday 6<sup>th</sup> June 2026

**The Show Field, Warwick on Eden, Carlisle, CA4 8PE**

President:	Mr Paul Benson
Chairman:	Mrs Janet Court
Vice Chairman:	Mr James Magnay
Treasurer:	Mr Robert Wharton
Show Secretary:	Miss Caroline Scott
Operations & Development Secretary:	Mrs Gillian Potts
Horse Secretary:	Mrs Claire Pattinson & Mrs Jenni Wharton
Home Industries Chairman:	Mrs Anne Carlyle
Home Industries Secretary:	Miss Rebekah Housden

## **ENTRIES**

**Close 15 MAY 2026 at 23:59**

**\*\*ONLINE ENTRIES ONLY\*\***

**[www.cumberlandshow.co.uk/content/competitors](http://www.cumberlandshow.co.uk/content/competitors)**

**See Page 17 for more details**

### **Heavy Horses & Light Horses**

Horse Secretary: Claire Pattinson & Jenni Wharton

T: 07721 020463 E: [horsesecretary@cumberlandshow.co.uk](mailto:horsesecretary@cumberlandshow.co.uk)

# David Allen

Agriculture

## Specialist Agricultural Accountants and Tax Advisers

### Growing our rural economy together

- Agricultural Accounts
- Accounting and Audits
- Growth and Diversification Advice
- Succession and Inheritance  
Tax Planning
- Bookkeeping and Software Support
- Budget and Cashflow
- Business Advice
- Value Added Tax

Farming can be complex, unique and specialised, so working with an accountant who really understands your business is essential.



01228 711888 | [mail@david-allen.co.uk](mailto:mail@david-allen.co.uk) | [david-allen.co.uk](http://david-allen.co.uk)

Carlisle | Dalston | Dumfries | Penrith | Workington

## PROVISIONAL TIMETABLE

- 08.00 Horse Judging - (Main ring will be split Ridden Hunters to be followed by Heavy Horse Judging & Championship and Coloured Horses and Ponies by Traditional Gypsy Cobs.)
- 09.30 Cattle Judging starting with the Young Handlers Section (Cattle Rings)  
Vintage Vehicle Judging (Vintage Section)  
*kindly sponsored by M & J Cowen Farms Ltd*
- 10.00 Sheep Judging (Sheep Section)  
Fun Dog Show Entries Taken
- 12:00 Fun Dog Show (Dog Ring)
- 13:00 Countryside Act (Main Ring)
- 13.30 MAIN RING ACT TBC (Main Ring)  
*kindly sponsored by David Allen Accountants*  
C&W Wrestling (Wrestling Ring)  
*kindly sponsored by G D & M Dunlinson Ltd and Dodd & Co.*
- 14:00 Countryside Act (Main Ring)
- 14.30 Parade of Champions (Main Ring)  
*kindly sponsored by Harrison & Hetherington*
- 14.45 Champion of Champions & Presentation of Trophies (Main Ring)  
*kindly sponsored by Armstrong Watson*
- 15.15 Vintage Vehicle Display (Main Ring)  
*kindly sponsored by M & J Cowen Farms Ltd*
- 15.30 MAIN RING ACT TBC (Main Ring)  
*kindly sponsored by David Allen Accountants*
- 16.00 Countryside Act (Main Ring)

**Demonstrations throughout the day in the**

**Countryside Ring**

*kindly sponsored by Drainwise (Civils) Ltd*

**&**

**The Cumberland Kitchen**

**Food & Beverage Demonstration Area**



# **Drainwise**

**Your Friendly Local Suppliers of Drainage Coil, Twinwall, Waterpipe, Troughs, Tanks, Treatment Plants, Guttering, Channel Drain, Geotextiles & Much More**



 **Wigton 016973 25605**  **Carlisle 01228 584 141**

 **Kirkpatrick Fleming 01461 380 259**

 **[sales@drainwiseltd.co.uk](mailto:sales@drainwiseltd.co.uk)**

**First Class Service**  **Speedy Delivery**  **Competitive Price** 

## SPONSORS 2026

*The Society gratefully acknowledges support of the following Sponsors*

GD & M Dunglinson Ltd  
Cumberland Council  
LOCALiQ  
Armstrong Watson LLP  
Pioneer Foodservice  
Lloyd Motor Group

David Allen  
H & H Group  
Dodd & Co  
Rickerby Ltd  
Lloyd Ltd  
Drainwise (Civils) Ltd

### Print Point Group

Agri Lloyd  
AJ Rickerby Contracting & Rickerby Landscape Solutions  
Allan Stobart Lubricants & Fuels  
Aspatia Farmers Ltd  
Atlas Concrete Ltd  
Border Bales  
Border & Lakeland Holstein Club  
Border Charolais Club  
Brown Dykes Stables  
Bull Nose Guard  
Capontree Ltd  
C & D Rural  
Carlisle Racecourse  
Carlisle Vets4Pets Ltd  
Carrock Meats of Dalston  
Carrs Agriculture  
Cartmel Shepherd Solicitors  
Chris Hartley Trailers  
Country Style Windows  
Cranstons Butchers Ltd  
CRFM  
DA Harrison  
David Fisher Motor Engineer's  
Davidsons Animal Feeds  
Edwin Thompson LLP  
Fletchers Marquees  
Gillian Blamire  
Glenrental Ltd  
Galloway & Macleod  
Hay Up Haylage  
How End Farms  
J Stobart & Sons

John Watt & Son  
KL Templeton Agricultural Secretary  
Laal Field Holiday Cottage  
Lakes Jersey Club  
Lely Center Longtown Ltd  
Limousin Breed Society - NW Branch  
Mercedes- Benz Carlisle  
Minihan McAlister Ltd  
M & J Cowen Farms Ltd  
Mr. & Mrs. T Faulder  
Mr. Ernest Wilson  
NB Lancaster & Co  
NFU Mutual, Carlisle  
Northern Counties of England Branch, Suffolk  
Sheep Society  
Norton Rosettes  
Paragon Veterinary Group -Dalston  
Paragon Veterinary Group - Penrith  
Pie Demand  
PJ Tractor Parts  
Reay's Coaches Ltd  
R&J Mulholland & Son Butchers  
SDT Machinery Removals  
Sian Chapman Horsemanship  
Suffolk Sheep Society  
Sweep It Cumbria  
Tarff Valley Ltd  
Thomas Graham Ltd  
Todds of Kendal  
Wm Armstrong (Longtown) Ltd  
Walby Farm Park

If you are interested in becoming a supporter of the Cumberland Show through sponsorship, please contact the Show Secretary.

**Outdoor Trade Stands, Shop @ The Show Marquee, Craft Marquee & Food Hall Applications**

**Closing Date: 24<sup>th</sup> April 2026**

For more Information contact the Show Secretary

[secretary@cumberlandshow.co.uk](mailto:secretary@cumberlandshow.co.uk) or 07824 335315

# CUMBERLAND SHOW

## AGRICULTURAL SECTION

### CHAMPION OF CHAMPIONS Diamond Jubilee Cup

Prize £100

Overall Champion in the Horse, Cattle, Sheep Exhibits

*Sponsored by Armstrong Watson*



ELIGIBLE ENTRANTS ARE THE CHAMPION ANIMALS IN:  
Heavy Horse Champion  
Fell Pony Champion winner of the David Allen Trophy  
TGCA Champion winner of the Margaret Ogden Sash  
Dairy  
Beef  
Sheep



The Overall Champion will receive a Rosette and Sash

**Judge: Mr Charlie Anderson**

## Show Tickets

### Advance Tickets

On sale from 1 March until 31 May 2026

see [www.cumberlandshow.co.uk/content/tickets](http://www.cumberlandshow.co.uk/content/tickets) for further details

**Adult: £15.00    Child (11 - 16 years): £5.00**

### Gate Tickets

**Adult: £18.00    Child: (11 - 16 years): £7.00**

**Family: £45.00**

(2 adults & 3 children - 11 to 16 years)

**FREE Entry: Under 11's**

## Become a Member of the Society

Annual Membership - £30.00 per person

Life Membership - £275.00 per person

[www.cumberlandshow.co.uk/content/members](http://www.cumberlandshow.co.uk/content/members)



# Specialist Farming Accountants

Helping *ewe* get the best from your business and the most from your money!

Carlisle 01228 530913  
Penrith 01768 864466  
[doddaccountants.co.uk](http://doddaccountants.co.uk)

**dodd&co**  
Chartered Accountants,  
Business & Financial Advisers

# CUMBERLAND SHOW AGRICULTURAL SECTION

## RULES & REGULATIONS

### MEMBERSHIP

1. Membership shall be open to applicants on the following terms; Minimum Annual Subscription £30, Annual Subscriptions to be payable on the 1st day of April, yearly Members and others may become Life Members of the Association. No Member is entitled to vote at a General or Special Meeting of the Association unless he or she has been a member for fourteen days prior to such General or Special Meeting.

### POWERS OF THE COUNCIL

2. The Council shall have the power of settling the Prizes to be given at the annual or other Exhibition, fixing the place of such Exhibitions, filling up vacancies in the Council of Officers of the Society, defining their Duties, appointing Stewards of Departments, making or altering Bye-laws and settling all other matters in connection with the management of the Society.

### JUDGES

3. The Council shall appoint a sufficient number of duly qualified non-exhibitors to act as judges of Stock, implements, etc., whose reasonable expenses shall be paid by the Society.

### STOCK

4. All animals exhibited must be bona-fide property of the Exhibitor, and must have been the property of the exhibitor, and in the exhibitor's possession on 14<sup>th</sup> May 2026 except when otherwise specified.

### PROTESTS

5. All protests must be made in writing accompanied by a deposit of fifty pounds and handed to the Secretary not later than seven days after the Show except in the case provided for in the Premium list. When an animal is protested against or when the Council shall require him to do so the Owner shall prove correctness of the entry, or forfeit the prize awarded to him. In the event of the protest being unsustainable and considered frivolous the above deposit shall be forfeited to the funds of the Society.

### ACCEPTED PROCEEDINGS IN THE CASE OF PROTEST

6. In all cases of protest, the parties shall be summoned to attend together at a meeting of the Council, called to adjudicate upon the matter, and unless the party protested against can clearly show that the award has been made in accordance with the Rules and Bye-laws of the Society, the decision of the judges will be confirmed. Should either party refuse or neglect to attend such Meeting when summoned, without explanation the dispute may be decided in his or her absence.

### DECISION OF THE COUNCIL

7. The decision of the Council upon the foregoing and all other mistakes or disputes shall be final.

### VIOLATION OF RULE

8. If it is proved to the satisfaction of the Council that any Exhibitor has attempted to impose upon the Society by means of a false certificate or any other misrepresentation, or has wilfully or knowingly violated any of the Rules of the Society, he shall forfeit the prize or prizes to which he may be entitled and shall be prohibited from exhibiting in future at the discretion of the Council; and if a Member, may be expelled from the Society.

### ENTRIES SECTION

9. All entries of Stock and Implements, shall be made on-line [Competitors | Cumberland Show](#), a printed form can be obtained from the Secretary, and must be sent with all charges on or before the prescribed date. Entries will not be registered until fees are paid. A competitor may show more than one lot in any class. Any Exhibitor gaining a prize contrary to Special Rules and Bye-laws of the Society, or not complying with the requirements as stated in the premium list shall forfeit the prize.

### LATE ENTRIES WILL NOT BE ACCEPTED

### DESCRIPTION OF EVENTS

10. All entries of Stock must properly specify the full description of each animal by registration number, age, name and pedigree where requested.
11. The charges of exhibits shall be as stated in the Premium List.
12. Exhibitor and animal details will be included in the Show catalogue as entered.

### EXHIBITORS' TICKETS, ETC

13. Exhibitors will be sent wristband passes according to animals entered. "Horse Number Cards" will be sent to exhibitors and such cards must be worn by rider/handler. Cattle and sheep numbers will be obtained from stewards. Corresponding numbers will be placed on stands which they are to occupy.

### TIME

14. All animals to be in their respective stalls by the time stated on the Premium List on the morning of the Show and must remain until after the Parade. **No animal or article shall be moved from the place assigned to it during the Show, under a Penalty of £20 for breach of this Bye-law, without the sanction of the Chairman of the Show Ground Committee or the Secretary** except horses to be shown mounted, for which the exercise ring will be provided, all implements must be on the Show Ground not later than 8.00 am on the morning of the Show.

### STOCK

15. Stock exhibited must not be distinguished, either in the Show Yard or Ring by the name of the breeder or owner, or any prize card (until after the prizes are awarded) except by the "Head Ticket" or number given in the Catalogue. All bulls above one year old must be secured and led by a ring with a collar rope attached, or they will not be admitted to the Yard, and Exhibitors must lead their foals in the Ring when shown with dam. No animal may come before the same judge twice ~~or~~ when shown for a Group, Special, Championship Prize or in the Horse section. Only First and Second Prize winners are eligible for Championship Prizes.

### STEWARDS

16. The Stewards of Departments are authorised to enforce all the regulations and conditions of the Prize Sheet as soon as the Judges in each case have their award, the Prize Exhibits shall be distinguished as the winners by the different coloured rosettes. The Stewards shall report to the Secretary the names of all persons who shall have failed to exhibit any of their stock entered for the Show or having infringed or failed to comply with any of the regulations or conditions, or have been guilty of any malpractice in regard to the Show, and shall have power to disqualify any animal which does not comply with the conditions of entry.
17. No steward shall officiate in a ring in which he is an exhibitor without the special consent of the Livestock Committee.

### INSTRUCTION TO JUDGES

18. All Exhibitors and persons admitted into the Show yard shall be subject to the rules, orders and regulations of the Council. Servants in charge of Stock will be under the orders of the Stewards, and all persons in charge of animals must be in attendance at least one hour before the time appointed for exhibiting the animals in the Show ring and on parade. Owners of animals exhibited will be held responsible for the behaviour of their servants and for the consequences of any misconduct of such.

### PARADE

19. A general parade of such animals and exhibits as decided by the Show Yard Officials shall be held during the afternoon of the Show. The Exhibitor of any animal or exhibit absent from the Parade without permission will be fined £20 and in the case of a prize animal the premium awarded shall be forfeited to the Society.

### LIABILITY

20. The Society will not be responsible for the loss or damage which any person, animal, dairy produce, implements, or other articles may sustain at the Show or in transit, nor for any charge for freight, carriage or delivery. **Responsibility for insurance of animals and associated public liability lie with the owner and exhibitor. This is a condition of entry**

### GENERAL DATA PROTECTION REGULATION (GDPR)

21. By signing the entry form, exhibitors accept that we will share their data, if necessary, with the bodies and breed societies listed below (and any other society not listed below that the Show has an affiliation to. Data will be published in our Show Programme, be on the Society's website and social media, and given to the local press with regards to the Show's results. Exhibitors do have the right to withdraw consent of this at any time by contacting the Show Secretary, secretary@cumberlandshow.co.uk or 07824 335315.

### **Horse Breeds Societies**

British Connemara Pony Society  
Northern Counties Pony Association  
Dartmoor Pony Society  
Exmoor Pony Society  
Fell Pony Society  
Highland Pony Society  
New Forest Pony & Cattle Society  
British Show Pony Society  
Traditional Gypsy Cob Association  
Veteran Horse Society

### **Cattle Breed Societies**

Holstein UK  
Ayrshire Cattle Society  
Jersey Cattle Society of the United Kingdom  
The British Charolais Cattle Society

### **Sheep Breed Societies**

Suffolk Sheep Society  
Texel Sheep Society  
Beltex Sheep Society  
Zwartbles Sheep Association

BSHA  
Dales Pony Society  
Clydesdale Horse Society  
Shetland Pony Stud Book Society  
Arab Horse Society  
Concours d'Elegance of Great Britain  
Donkey Breed Society  
Coloured Horse & Pony Society (UK)  
Retraining of Racehorses (RoR)  
Horse & Country Racehorses

British Limousin Cattle Society  
The British Blonde Society  
British Blue Cattle Society  
The Dexter Cattle Society

The Jacob Sheep Society  
Ryeland Flock Book Society  
The Shetland Sheep Society  
Kerry Hill Flock Book Society  
Dutch Spotted Sheep UK



**Quality tested**  
**hay and haylage specially**  
**produced for your horse**

Get in touch today:  
[info@hayuphaylage.co.uk](mailto:info@hayuphaylage.co.uk)

[www.hayuphaylage.co.uk](http://www.hayuphaylage.co.uk)

**BAGGED HAY, HAYLAGE AND STRAW**  
**LOOSE BALE HAY**  
**PREMIUM PRODUCTS AT AN AFFORDABLE PRICE**  
**DELIVERY ACROSS THE UK AND BEYOND**



# RICKERBY



## **RICKERBY'S ARE PLEASED TO SUPPORT THE CUMBERLAND SHOW**

### **Your local Sales Contacts:**

Carlisle and West Cumbria: 01228 527521

Paul Douglas 07774 248880

Penrith and Cockermouth: 01768 863718

Michael Hunter 07774 259840

 RICKERBY

[www.rickerby.net](http://www.rickerby.net)



# SAFETY AT THE CUMBERLAND SHOW

## IMPORTANT NOTICE FOR ALL LIVESTOCK EXHIBITORS

The Society intends to provide a safe and healthy Show for all concerned and requires that Livestock Exhibitors fully comply with their responsibilities.

Compliance with the Rules of the Society, H.S.E. Guidelines, Codes of Practice and Guidance Notes is a requirement.

In Addition:

1. Exhibitors must use the segregated areas for livestock movement, loading and unloading where provided and when requested to do so. Exercising must not take place within any public areas.
2. Compliance with HSE Guidance Note AIS35 Safe Handling of Bulls is required.
3. Children must not be allowed to have control of large or fractious animals, and all animals must be kept under the control of a capable and experienced person or persons.
4. All Sheep must be provided with adequate shelter in the case of adverse weather, (Exhibitors to provide their own) - Any exhibitor who fails to do so may be charged
5. All portable generators, power equipment and cables must be protected by a) self-earthing devices or a minimum 2 metre earthing rod and b) Residual Current Devices (RDC) set at no more than 30 MA sensitivity. All cables and sockets must be adequately glanded for use.
6. The Society reserves the right to insist on immediate removal from the Showfield of any animal threatening the safety of any person or property.

### MAJOR EMERGENCY

In the unlikely event of a major incident, return to your animals and listen carefully to any announcements being made.

## Show Tickets

### Advance Tickets

On sale from 1 March until 31 May 2026

see [www.cumberlandshow.co.uk/content/tickets](http://www.cumberlandshow.co.uk/content/tickets) for further details

**Adult: £15.00    Child (11 - 16 years): £5.00**

### Gate Tickets

**Adult: £18.00    Child: (11 - 16 years): £7.00**

**Family: £45.00**

(2 adults & 3 children - 11 to 16 years)

**FREE Entry: Under 11's**

# HOW TO SUBMIT YOUR ENTRIES ONLINE

Go to <https://www.cumberlandshow.co.uk/content/competitors>

- This is where you will find the Schedule to download.
- Click on 'ENTER HERE' to take you to the Showing Scene Website to submit your entries.

Or alternatively go direct to [Cumberland Agricultural Show - Showing Scene](#)

1. Create a User Account with Showing Scene:
  - a. A window will pop up asking for you login details. If you already have an account, please enter it, and click login. If you need to create an account, please click Register at the top of the window.
  - b. The window will now expand and show you more fields. Please fill out the form and then select 'Register' at the bottom.
2. Click on Dashboard:
  - a. Now click My Details - Fill in your Name, Address, etc
  - b. If you are showing Livestock or Horses, click Animals
  - c. Click Add New Animal
  - d. Click on either Horse Cattle or Sheep
  - e. Fill in information regarding each animal you intend to enter
3. To Enter Classes:
  - a. Click on Events, scroll down to find Cumberland Show and click on View Show.
  - b. Click on the Section you would like to enter.
  - c. Click Enter Now.
  - d. Scroll down to find the Class(es) you wish to enter or use the search bar at the top to find your Class(es)
  - e. Press Enter Class button and fill in the relevant details.
  - f. Click Add to Cart
  - g. If you are entering more than one class, click, Make Another Entry
  - h. Once you have made your entries click on View Cart.
4. Check your Cart:
  - a. Check that you have entered the correct classes.
  - b. Click Checkout
  - c. Click Continue to Payment
  - d. Insert Card Details
  - e. Click Pay
5. You will be sent a confirmation Email with Class details and Competitor Numbers. You can also check these in Showing Scene by Clicking on Dashboard and then Clicking on Orders and Enquiries.

Any Queries please contact the Relevant Secretary:

## Heavy Horses & Light Horses

Horse Secretary: Claire Pattinson

T: 07721 020463 E: [horsesecretary@cumberlandshow.co.uk](mailto:horsesecretary@cumberlandshow.co.uk)

## Livestock & Vintage Vehicles

Show Secretary: Caroline Scott

T: 07824 335315 E: [secretary@cumberlandshow.co.uk](mailto:secretary@cumberlandshow.co.uk)



PrintPoint  
G R O U P

DESIGN | MERCHANDISE | PRINT



**THE CUMBERLAND SHOW'S**  
PREFERRED PRINT & MERCH SUPPLIERS



**Contact us Today**

27 Warwick Road, Carlisle, Cumbria CA1 1DH

**01228 544144**

[sales@printpointgroup.co.uk](mailto:sales@printpointgroup.co.uk) | [www.printpointgroup.co.uk](http://www.printpointgroup.co.uk)

## PROVISIONAL LIGHT HORSE TIMETABLE

The Committee reserves the right to amend this timetable if necessary.

Please check the show website & Facebook page prior to the show for the confirmed timetable.

**IT IS THE RESPONSIBILITY OF THE COMPETITOR TO CHECK THE WEBSITE.** Timetable will be available on Cumberland Show Equine Section Facebook page and Show website at the latest by **4th June 2026**.

On Show Day any amendments will be made over the loudspeaker system. It is the competitors responsibility to ensure they are available for their classes. Rings will not be held for competitors in another ring.

<b>MAIN SHOW RING SPLIT INTO TWO RINGS</b>	
<b>Ring A 8.00am</b> Ridden Hunters Not before 10.30 am Heavy Horse In Hand	<b>Ring B 8.00am</b> CHAPS Coloured TGCA
<b>EQUINE SECTION</b>	
<b>RING 3 8.00am</b> Arabs Breeding In Hand Donkeys  <b>RING 4 8.00am</b> Former Racehorses LIHS BSHA Rising Star & Performance Ridden Heavy Horse Cob, Riding Horse, Sport Horse  <b>RING 5 8.00am</b> M&M In Hand M&M Ridden Veteran Concours d'Elegance	<b>RING 6 8.00am</b> Fell Ponies Shetlands BSPS Classes  <b>WORKERS RING 8.00am</b> BSPS Workers Mini Workers Unaffiliated Working Hunter  <b>RING TBC pm</b> Best Ridden Horse in Cumberland Best Ridden Pony in Cumberland In Hand, Ridden & Worker Supremes followed by Overall Supreme Horse or Pony

## JOIN US & BECOME A MEMBER OF CUMBERLAND AGRICULTURAL SOCIETY

As a member you will receive:

*A Members Badge allowing admission to the Cumberland Show  
Exclusive access to the Members ringside marquee and garden terrace with  
premiere view*

*Forward parking in Members car park*

*Complimentary Tea & Coffee kindly provided by John Watt & Son*

*A Members Bar*

*An Annual Newsletter*

**Annual Membership - £30.00 per person      Life Membership - £275.00 per person**

[www.cumberlandshow.co.uk/content/members](http://www.cumberlandshow.co.uk/content/members)

# EQUINE SECTION

## INTRODUCTION AND GUIDELINES FOR COMPETITORS

**Entry 2026** - Wristband passes. Two wristbands will be allocated to the first horse, one for each subsequent horse up to a maximum of four wristbands. Wristbands must be worn on entry to the Showground. Anybody without a wristband will be charged for entry.

**Parking** - All light Horses and working hunter competitors must park as directed by official parking attendants. To gain access to the show rings all competitors must use the horse walkways provided.

**Start Times** - Start Times - Please note that there may be some traffic congestion leading up to and on the show field, therefore please allow plenty of time to arrive and prepare for your class. A timetable with start times/or not before times will be available no later than 24 hours before show day on the show website and published on social media. Under no circumstances will judging be delayed due to either the late arrival of competitors or to accommodate a competitor in another ring. **Exhibits will not be allowed into the show ring once the command for trot has been given (ridden classes) or judging has commenced (In hand classes).**

**Competitor Numbers** - Will be issued in advance of the show. Please ensure you are wearing the correct number for each of your classes, as detailed in the catalogue. Failure to do so could jeopardise your qualification.

**Insufficient entries** - The Committee reserve the right to amalgamate or split classes if necessary.

**Prize Money** - The society awards prize money 1st £20; 2nd £10; 3rd £5 unless otherwise stated. Where classes have 3 or less catalogued animals entered only first prize money will be awarded in those classes. Supreme In hand, Supreme Ridden Light Horse Championship & Supreme Working Hunter Champion - To be judged at the end of the Light Horses Classes. The Society offers £75 to the champion and £25 to the reserve. The three champions will then be judged for the overall Light Horse Championship.

**RESPONSIBILITY FOR INSURANCE OF ANIMALS AND ASSOCIATED PUBLIC LIABILITY LIE WITH THE OWNER AND EXHIBITOR. THIS IS A CONDITION OF ENTRY**

**Cumberland Agricultural Society Champion of Champions** - The Champion Heavy Horse, the winner of the David Allen trophy and the winner of the Margaret Ogden Sash will be eligible to compete in the Cumberland Agricultural Society Champion of Champions competition in the Main Show Ring.

**The Showing Council Equine Welfare and General Best Practice Guidance** - The Cumberland Agricultural Society adhere to the Code of Practice as set out by The Showing Council regarding the Welfare of Equines at Events.

**Equine Influenza** - In keeping with current Showing Council guidelines, The Cumberland Show Equine Influenza policy is as follows: Equine Influenza and Tetanus vaccinations are a compulsory requirement for all horses attending the Cumberland County Show. The requirement for the first 3 vaccinations is as follows: the first 2 vaccinations 21 - 92 days apart, a third booster between 150-215 days, and an annual booster vaccination within 365 days thereafter. No horse should enter competitions within 7 days of an EI vaccination. Foals should commence vaccinations at 6 months old. This Rule may be subject to change from guidance from the FEI/BEF and any changes will be notified via the Showing Council and ASAO websites.

**Trimming Of Whiskers** - please be aware of individual society guidelines - for the avoidance of doubt within the unaffiliated classes the Cumberland Agricultural Society follow the showing council guidelines which state Sensory hairs are the hard hairs located on the horse's muzzle and around the eyes, also known as 'whiskers' that are used for sensation. It is recommended that horses should not have whiskers trimmed or removed (other than for veterinary purposes or with a vet's certificate). Mares and Foals should present with no evidence of whiskers or sensory hairs removed.

**ALL EQUINE EXHIBITORS PLEASE NOTE NO EARRINGS, PIERCINGS OR VISIBLE JEWELLERY WILL BE ALLOWED**

The Cumberland Show is currently affiliated to the following societies which may affect more than one section and competitors entering this show whether they be members or not of the society agree to abide by the rules of those societies:

**BRITISH SHOW PONY SOCIETY (BSPS) - Affiliation No 1087/26**

Entries in these classes are open to all. The following classes are affiliated to the BSPS 28-31 and 33-46 (WHP) This show is affiliated to the British Show Pony Society (BSPS) and all persons entering, competing, showing or otherwise taking part in BSPS classes, whether or not members of the BSPS are subject to the rules of the BSPS including the disciplinary procedures, and shall be deemed to have consented to the jurisdiction of the BSPS.

**LONDON INTERNATIONAL HORSE SHOW QUALIFYING CLASSES**

LIHS 2026: 17th - 21st December 2026

Competitors and horses must hold a minimum of LIHS Qualifier-Eligible Membership/Horse Registration with the Association to be eligible to compete in the LIHS BSHA Showing series. Any competitor who qualifies for a LIHS Showing

Series Supreme Final, must then complete full LIHS Qualified registration within 14 days of qualification for their qualification to stand, or it will pass to the next eligible exhibit (the nominal cost of Qualifier-Eligible membership will be taken off the cost of Full LIHS registration). Any competitors/horses which have existing BSHA membership registration for 2026 will not be required to complete any LIHS Membership/Registration for these classes.

#### LIHS RISING STAR CLASSES 2026

Please note: Rising Star Amateur Rules 2026 are separate from BSHA Amateur rules in the main BSHA Rulebook. Please see the separate Rising Star Rulebook in the Rising Star section available on the BSHA website.

<https://britishshowhorse.org/bsha-rising-stars-series/>

If you are in any doubt regarding your Rising Star Amateur status, please contact the BSHA Office directly, to have your status confirmed.

Class/es 121, 122, 123 and 124 qualify for LIHS BSHA Rising Star Supreme Finals at the London International Horse Show, highest placed unqualified in top five to 13 qualify.

A results points table will run for all qualifying classes, and a 'wild card' will be awarded to those unqualified with the highest points in each section following the final qualifier.

The Judge will NOT ride exhibits in these classes or at the Finals.

#### Coloured Horse & Pony Society (CHAPS) UK - Affiliation -26-101

This show is affiliated to The Coloured Horse Pony Society (UK). Both owner and the rider/exhibitor need not be a member of CHAPS (UK), nor must the horse or pony be registered with CHAPS (UK) to compete. However, in order to Qualify both Owner and Rider/Exhibitor need to be a current showing member and present their valid Qualifier card IN THE RING for signing by the judge. Members to apply in writing to CHAPS (UK) for appropriate qualifier card. The CHAPS (UK) Championship Show will be held on 20th to 22nd August 2026. The following classes are CHAPS (UK) Qualifiers (Classes). (CHAPS registered animals in classes, Sport Horse class and in the Veteran section classes may also qualify.

For full rulings and information on competition/qualification, please refer to the CHAPS (UK) Members 'Handbook'; or visit [www.chapsuk.com](http://www.chapsuk.com) for rulings. Only 'coloured' horses & ponies (as defined in the current CHAPS UK members' handbook) may compete these classes.

All stallions, 4 years old and over entering these classes must be graded with CHAPS (UK). All stallions must wear Stallion ID Discs in the ring without exception.

#### Northern Counties Ponies Association (NCPA) - Affiliation No 254/26

This show is affiliated to the Northern Counties Pony of the Year Show September 2026 to be held at Warren Farm EC, Formby L37 0AN on the 13th September 2026. 1st & 2nd prize winners in appropriate classes will qualify. The Supreme and Reserve in Hand & Ridden Champions will qualify for the NCPA GOLDEN SUPREMES.

#### National Pony Society (NPS) - Affiliation No S5.121

This show is affiliated to the NPS - entrants do not need to be members of the NPS to compete. The following classes are affiliated to NPS (Part bred Arab) (Shetland Ponies), (Fell Ponies), (IH and Ridden M & M's), and (Show Ponies and Show Hunter Ponies).

NPS Qualifying Rounds: These classes are judged under the Rules of the NPS. Ponies must be registered in any of the British Riding Pony studbook sections or the Ridden Register; the GSB; the AHSB; the AASB or registered in the main body of their respective M&M Stud Book. Part bred are not eligible unless over stamped into one of the British Riding Pony studbook sections. or the Ridden Register. Qualifying rounds for most NPS competitions are open to ponies owned by NPS members and non members but only ponies owned by adult NPS Qualifying or Life members are eligible to qualify for the final of the competition at the NPS Summer Championship Show at Malvern from 4th - 6th August 2026. The highest placed pony, if owned by an NPS member, in each class will qualify for the final. Qualification may pass down to third place if the first and second ponies are already qualified.

NPS/WTJ Insurance Brokers Ltd Home-Produced Ridden Championship - Riders of Home-Produced ponies (see definition in the NPS Rules Book) can wear a white arm band in classes where this is indicated. These ponies, if owned by NPS members, are then eligible to qualify for the final at the NPS Summer Championship Show. The Owner's Membership cards MUST be produced in the ring when requested or the qualification will be forfeit.

NPS Silver Medal Rosette Championships: These classes are judged under the Rules of the NPS. NPS Silver Medal Rosettes are only awarded when the owner of the champion pony is a Qualifying or Life member of the NPS. A valid membership card must be in the rider's/handler's possession on entering the ring and be produced immediately on request by either the judge or the steward. If the owner of the Champion pony is not a member, or the owner's membership card is not immediately produced, the rosette may be awarded to the Reserve Champion provided they have the required membership card. If the Champion pony has previously qualified it is still entitled to the Silver Medal Rosette, but the qualification card goes to the Reserve Champion pony, provided the owner of that pony is a member of the NPS. The Silver Medal Rosette and the qualification card can be awarded no lower than first Reserve (third). Foals are not eligible for Silver Medal Championships.

#### Retraining of Racehorses (RoR)

Tattersalls RoR NOVICE Ridden Show Series Qualifier 2026

Thoroughbred mare or gelding, 4 years old or over, any height, must have raced in GB and have current RoR Competition Membership. Riders must be 15 years or over on the 1st January 2026. Horses will be ridden by the Judge and will be stripped for conformation assessment. Horses to be ridden in a snaffle, pelham or simple double bridle with a plain cavesson noseband. Horses should be plaited.

All those entering and/or participating in RoR classes agree to be bound by the Retraining of Racehorses Rules and Regulations from time to time in force.

Competitors/grooms must wear a safety/kite mark hard hat with a chinstrap.

Racing injuries and blemishes are NOT ignored in this series

The first three go forward to the Final at The Jockey Club RoR National Championships Aintree, August 22nd, 2026.

Prizes - RoR rosettes 1st -4th plus Tattersalls RoR official merchandise voucher 1st £30, 2nd £20, 3rd £10

To take part in this class, horses must NOT have won: a ridden open class under any affiliated showing society including (inc SEIB/HOYS, BSHA, SHB(GB) BSPS, BSPA, Tattersalls RoR Open /Amateur Ridden Show Series Qualifier, TARRA Ridden, or any other open class except Tattersalls RoR Challenge Show Series, other Working Hunter type classes or RoR In Hand classes. Unaffiliated Show wins are not considered.

Horses may remain in the Tattersalls RoR Novice Ridden Show Series (Formerly RoR Jockey Club Novice Show Series) classes until they have won three Tattersalls RoR Novice Show Series Qualifiers. They are de-noviced on their third novice win or at midnight on the day they win an open class, whichever happens first. They are still eligible to compete in the Tattersalls RoR Novice Final at The Jockey Club RoR National Championships.

Tattersalls RoR Scottish Open Show Series Qualifier 2027

Thoroughbred mare or gelding, 4years old or over, any height.

Riders must be 15 years or over on the 1st of January 2026.

Horses should be ridden in a snaffle, pelham or simple double bridle with a plain cavesson noseband. Horses should be plaited.

All entries MUST have current RoR competition registration and have RACED in GB. There will be a prize for the highest placed veteran 15 years or over. The class will run under the rules of RoR. Horses to be ridden by the judge. All those entering horses and/or participating in the show agree to be bound by the Retraining of Racehorses Rules and Regulations from time to time in force'

Competitors/handlers/grooms must wear a safety/kite mark hard hat with a chinstrap.

Racing injuries and blemishes will NOT be ignored in this series

The first three go forward to the Series Final at the Royal Highland Show June 2027. If the first three are already qualified, the qualification will go down the line to fourth.

Prizes - RoR rosettes 1st -4th plus Tattersalls RoR official merchandise voucher 1st £30, 2nd £20, 3rd £10, Highest placed Veteran (15+) £10.

The winner also qualifies for the Tattersalls RoR Open Ridden Show Series Special at the Jockey Club RoR National Championships on August 22nd, 2026. The Highest Placed Veteran qualifies for the RoR Ridden Veteran Final on the same day.

**Horse & Country Racing (HCR)** series is open to Thoroughbreds and Standardbreds who have raced, trained or been bred to race. Racing injuries will be ignored providing the horse is sound. Riders must be 14 years plus, ridden horses must be 4 years plus and veterans are 12 years plus. Judges will not ride and you will not be asked to gallop as a ride but maybe asked to gallop in your individual show.

### **EXMOOR PONIES**

All Exmoor Ponies must be registered in Section 1 of the Exmoor Pony Society Stud Book. All competing Exmoor pony stallions (In Hand, Ridden, WHP etc) aged 4 yrs and over should be licensed with the Exmoor Pony Society.

### **Shetland Pony Stud-Book Society**

This show is affiliated to SPSBS, NPS & SSPC for Shetland pony classes. Please note the following information.

Classes must be confined to SPS-BS registered ponies. Ponies must be named on the entry form and in the catalogue if one is produced. Society rosettes must only be given to ponies registered with the Society or to foals eligible for registration.

Three-year-old fillies with foals at foot may not be shown. All foals must be a minimum of three weeks old on the day of the Show.

To enter a stallion in ANY class (in-hand or performance) at an affiliated show, entire males aged 4 years old and over must have an "S" number and have been successfully through either the SPS-BS Stallion assessment prior to 2006 or the current SPS-BS Voluntary Veterinary Examination. Ridden stallions MUST display a stallion bridle badge. In hand colts/stallions of two years old or over must be shown bitted and are advised to display a colt or stallion bridle badge, these are available to purchase from the SPS-BS.

There must be no colts or stallions in Young Handlers classes. Young Handlers must be a minimum of 3 years of age on the day of the show. Children under 14 years old may not show colts (excluding foals) or Stallions in In-hand classes.

Children aged under 12 years old on the day of their class may not show a stallion in ridden classes. In the interests of safety, hard hats conforming to current British Safety standards must be worn, correctly secured, by all handlers aged 14 years or under in In-hand classes. For Health & Safety purposes judges and exhibitors must remain standing whilst in the ring when showing ponies. KNEELING IS NOT PERMITTED. Hard hats conforming to current British Safety standards must be

### **TGCA TOYS In Hand and Ridden Classes Affiliation Number TGCA 26/0606/ULT**

No known breeding required to enter these classes

TGCA Breed classes are qualifiers for the Best of Breed Finals at the Traditional Gypsy Cob Association's (TGCA) National Breed

Championship Show "TOYS". Classes are open to all traditional gypsy cobs.

Part Bred classes, are open to all part bred traditional gypsy cobs and are qualifiers for the part bred finals at "TOYS".

The exhibit must have one parent that is pure bred traditional gypsy cob.

Stallions - All stallions (pure or part bred, four years and over) in order to enter any TGCA affiliated class MUST be TGCA registered, have passed TGCA stallion evaluations and their TGCA stallion disc displayed on their bridle. Stallions and colts over the age of two, MUST be shown in a stallion bridle with a metal bit and chain lead as per the current TGCA

rulebook.

Current TGCA members must present their Membership card and Qualification card to the judge in the ring for signature. Non-members MUST receive a qualification card from the judge and have 21 days to join the TGCA and register their horse to validate the qualification. Please refer to [www.tgca.co.uk](http://www.tgca.co.uk) for further details including membership, horse registration and showing rules (contained within the members handbook).

Championships

Quest for a Star Championship - TGC - 1st, 2nd and 3rd from the TGCA classes above may go forward to the Quest for a Star Championship (separate Quest Championship for Mini Cobs) as per below rule.

ONLY current TGCA members and horse/pony that is already TGCA registered can exhibit in this championship.

Membership card and Members qualification card (specific to that exhibit) must be presented upon entry into the ring. The

Champion and Reserve qualify for the Ultimate Star Championships at TOYS.

Go for Glory Championship - PB -1st, 2nd and 3rd from the TGCA part bred classes may go forward to the Go for Glory Championships. From 31st August 2025 the handler/rider and exhibits need to be TGCA members/registered on the date of the show. The Champion and Reserve qualify for the Crowning Glory Championships at TOYS. TOYS In hand & ridden classes qualifying Classes. No known breeding required to enter these classes. No membership required to enter these classes. TGCA Breed classes are qualifiers for the Best of Breed Finals at the Traditional Gypsy

Cob Association's (TGCA) National Breed Championship Show "TOYS". Traditional Classes are open to all traditional gypsy cobs and are qualifiers for the Traditional Finals at "TOYS". Part Bred Classes are open to all part bred traditional gypsy cobs and are qualifiers for the part bred finals at "TOYS". The exhibit must have one parent that is a traditional gypsy cob. Stallions - All stallions in order to enter any TGCA affiliated class MUST be TGCA registered, have passed TGCA stallion evaluations and their TGCA stallion disc displayed on their bridle. Stallions and colts over the age of two, MUST be shown in a stallion bridle with a metal bit and chain lead as per the current TGCA rulebook. Current TGCA members must present their Membership card and Qualification card to the judge in the ring for signature. Non-members MUST receive a qualification card from the judge and have 21 days to join the TGCA and register their horse to validate the qualification. Please refer to [www.tgca.co.uk](http://www.tgca.co.uk) for further details including membership, horse registration and showing rules (contained within the members handbook).

EXCITING NEWS FOR 2026 - A DEDICATED QUEST CHAMPIONSHIP FOR YOUR MINI COBS 1st, 2nd and 3rd from the TGCA classes above may go forward to the Quest for a Star Championship for Mini Cobs (13 hands and under) as per below rule. ONLY current TGCA members and horse/pony that is already TGCA registered can exhibit in this championship. Membership card and Members qualification card (specific to that exhibit) must be presented upon entry into the ring. The Champion/Reserve qualify for the Quest Ultimate Star Mini Championships.

### Veteran Horse Society (VHS)

An area qualifier is the first of the three rounds in the Veteran Horse Society showing series. Competitors placed 1st to 4th at an Area Qualifier are then eligible to enter a Regional Final (second round) providing they become a member. Competitors then placed 1st or 2nd at a Regional Final gain qualification to the VHS Supreme Final to be held at Arena UK, Lincolnshire on 4th to 6th September 2026.

Open to members and non-members. All competitors and grooms must adhere to VHS Rules in all circumstances. Failure to do so may result in immediate disqualification. Those wishing to join or renew the Society will need to apply for this before 1st April each year or a late penalty fee of £15 will be charged. See VHS website for schedule.

VHS Regional Final qualification. All competitors placed 1st to 4th in each Area Qualifier class will qualify for the corresponding class at VHS Regional Finals. Members must carry their card in the ring at all times and have their showing card signed by the judge as proof of qualification. Non-members will receive a red qualification card which can be exchanged for signed showing card when applying for VHS membership, this MUST be done within 21 days of qualification. It is the competitors' responsibility to present their Showing card to the judge.

Regional Finals are open to members only.

All competitors are eligible to enter open classes at the National Veteran Championships, 4th to 6th September 2026. No qualification or membership necessary. See VHS website for schedule which is available mid season in 2026. For further information please visit the VHS website [www.veteran-horse-society.co.uk](http://www.veteran-horse-society.co.uk) or telephone the VHS Show Office on 01239 881300 or 07789 514004.

### Caledonian Showing Championships



This show is a qualifier for the Caledonian Showing Championships, which is now fully established as the biggest and best way to end Scottish showing season

This year's show will be held at  
*Howe EC, near Ladybank, Fife on 16/17/18 October 2026*

Every horse & pony placed 1st in all Inhand, Ridden Showing classes (not fun classes) & Working Hunter/Pony classes will qualify to compete in any appropriate class at the Finals. All Champions & Reserves will qualify for the Champion & Reserves Stakes Finals. Qualification will be from placings, no qualification cards will be awarded in the ring, and no qualification can go down the line.

All qualified horses and ponies will be listed on the Puddledub Show's Facebook page and <https://puddledub.entrymaster.online/>

### The Clydesdale Horse Society.

The Clydesdale Horse Society Shield.

A Shield (which will be supplied and engraved by The Clydesdale Horse Society) will be awarded to the best yearling or two-year-old colt or filly, registered or eligible for registration with the Society, not having won a Shield before in its lifetime. The exhibitor must be a current member of The Clydesdale Horse Society.

Please note for the avoidance of any doubt, that geldings cannot win this shield, nor can grade ups and colts out of grade up mares.

Please note (and new for 2026) that any horse with a clipped tail, subject to transitional arrangements if the tail was clipped in 2025, cannot win the Clydesdale Horse Society Shield.

This rule applies at the Clydesdale Horse Society Winter Fair in 2026 and for 2026

Affiliated Shows which award the Clydesdale Horse Society Shield for the best Yearling and Two-Year-Old Colt or Filly presented at that show.

For Affiliated Shows in 2026 the following rule will apply:

(a) No yearling or two-year-old Clydesdale with a clipped tail which has entered a show affiliated to the Clydesdale Horse Society, will be permitted to win a Clydesdale Horse Society Shield.

(b) No Clydesdale aged under 3 years with a clipped tail will be permitted entry to the Clydesdale Horse Society Winter Fair.

(c) It is recognised that in the first year of this rule there will require to be some latitude given to horses whose tails may have been clipped during 2025.

(d) This rule will be communicated and highlighted to all show Secretaries as part of the 2026 Affiliated Show Regulations.

(e) A communication will go to every judge on the Clydesdale Horse Society Judge's Panel informing them of this decision and asking them to apply it.

(f) Shows which choose to appoint Judges who are not on the Clydesdale Horse Society Judges Panel must inform their nominated Judges accordingly.

(g) This decision will be communicated to The Great Yorkshire Show, The Royal Highland Show, The Shire Horse Society, and the Scottish Government. Furthermore, the Society's Executive Committee will be given the latitude to circulate this rule to any other relevant party who raises questions on the matter.

Young Handlers Class: An engraved medal is presented by The Clydesdale Horse Society to the best young handler aged 12 to 16 on the day of the show who has not already qualified. That person will also receive a Young Handler qualifier rosette on the day of the show.

The capabilities of the handler are to be assessed, not the animal being led.

Qualifiers from any show held prior to 30th April in any year will qualify for the Young Handler final at the Royal Highland Show in the year of that show. Qualifier after 30th April in any year will qualify for Young Handler Final at the following year's Royal Highland Show.

A merit rosette will be given to all entrants in the class. The James Bennett Fund generously sponsors the Young Handler Scheme and The Young Handler Final.

**Highland Pony Society** - ponies must be registered in the full body of the Highland Pony Society Stud Book (including appendices A, B & C). All competing Highland pony stallions (In Hand, Ridden, WHP etc) aged 4yrs and over must be licensed with the Highland Pony Society.

## **EQUINE SECTION**

### **INTRODUCTION AND GUIDELINES FOR COMPETITORS Cont.**

#### **Entries Online at Cumberland Show/Competitors**

**Closing Date: 15/05/2026 at 23:59 ENTRIES WILL REOPEN AT AN additional £10 CLOSING 28/05/2026 - these entries will not be guaranteed to feature in the catalogue**

*All riders to wear protective head gear to current BSI standards whenever mounted. Body protectors to current standards are a requirement in BSPS working hunter classes and are strongly recommended in the other working hunter sections. Please be aware of the BSPS hat tagging rules for all classes run under BSPS affiliation.*

*The organisers of this show have taken reasonable precautions to ensure the health and safety of everyone present. For these measures to be effective everyone in attendance must take all reasonable precautions to avoid and prevent accidents occurring and must obey the instructions of the organisers and all the officials and stewards.*

**RESPONSIBILITY FOR INSURANCE OF ANIMALS AND ASSOCIATED PUBLIC LIABILITY LIE WITH THE OWNER AND EXHIBITOR.  
THIS IS A CONDITION OF ENTRY**

**HORSE SECRETARY: CLAIRE PATTINSON & JENNI WHARTON 07721 020463**

**HEAD HORSE STEWARDS: LINDA DODD & LOUISE TEMPLETON**

*Entry fees are £17 including VAT (LIHS Qualifying classes are £30 which includes £10 levy)*

*Prize Money will be awarded in all classes except where stated.*

*1<sup>st</sup> £20; 2<sup>nd</sup> £10; 3<sup>rd</sup> £5 in classes with three or less entries only 1<sup>st</sup> prize money will be awarded*

#### **SPECIAL PRIZES**

David Allen Trophy for the Champion in the following sections on an annual basis -  
2026 Fell Pony - 2027 Native Ponies in Hand, 2028 Native Ponies Ridden 2029 Donkeys, 2030 Veterans  
to be presented in the Main Ring at 2:30pm

Margaret Ogden Sash  
is to be presented to TGCA Champion to be presented in the Main Ring at 2:30pm

#### **ROSETTES:**

#### **SUPREME IN HAND, RIDDEN & WORKERS:**

Kindly sponsored by

Mercedes-Benz Carlisle

NB Lancaster & Co Accountants

Sweep it Cumbria

**PRIZE MONEY: Champions £75, Reserves £25**

**JUDGE: TBC**

#### **SUPREME TROPHIES**

Supreme In Hand - Clydesdale Bank Trophy

Supreme Ridden - The Robert Irving (Bob) Memorial Cup

Supreme Worker - The Cumberland Agricultural Society Cup

#### **SUPREME OVERALL HORSE CHAMPION**

TBC.

# HEAVY HORSES

Judge: Mr Tom Fountain

- Class 1** **CLYDESDALE BROOD MARE WITH FOAL AT FOOT IN HAND**  
3 years old and over
- Class 2** **CLYDESDALE COLT OR FILLY FOAL IN HAND** *Entry Fee: Free.*  
Progeny of the mare in the previous class, to be at least 3 weeks old on the day of the show. Foals will not be awarded prize money, only rosettes to 4th place.
- Class 3** **CLYDESDALE YELD MARE OR GELDING IN HAND**  
3 years old and over
- Class 4** **CLYDESDALE TWO YEAR OLD COLT, GELDING OR FILLY IN HAND**  
*Kindly Sponsored by [Sian Chapman Horsemanship](#)*
- Class 5** **CLYDESDALE YEARLING COLT, GELDING OR FILLY IN HAND**
- Class 6** **CLYDESDALE YOUNG HANDLERS IN HAND**  
An engraved medal is presented by The Clydesdale Horse Society to the best young handler aged 12 to 16 on the day of the show who are not already qualified. That person will also receive a Young Handler qualifier rosette on the day of the show. The capabilities of the handler are to be assessed, not the animal being led. Qualifiers from any show held prior to 30th April in any year will qualify for the Young Handler final at the Royal Highland Show in the year of that show. Qualifier after 30th April in any year will qualify for the Young Handler Final at the following year's Royal Highland Show. A merit rosette will be given to all entrants in the class. The Young Handler Scheme and The Young Handler Final are generously sponsored by the James Bennett Fund. Prizes 1st £15, 2nd £10, 3rd £5.
- Class 7** **HEAVY HORSE - NOT CLYDESDALE - MARE OR GELDING IN HAND**  
3 years old and over
- Class 8** **HEAVY HORSE - NOT CLYDESDALE - FOAL COLT OR FILLY IN HAND** *Entry Fee: Free.*  
Progeny of the mare in the previous class, to be at least 3 weeks old on the day of the show. Foals will not be awarded prize money, only rosettes to 4th place.
- Class 9** **HEAVY HORSE - NOT CLYDESDALE - YEARLING OR TWO YEAR OLD COLT, GELDING OR FILLY IN HAND**  
*Kindly Sponsored by [Sian Chapman Horsemanship](#)*
- CUMBERLAND AGRICULTURAL SOCIETY HEAVY HORSE CHAMPIONSHIP**  
1st & 2nds classes 1 to 5 & 7 to 9 - *Kindly sponsored by Fine & Country and C&D Rural Sashes kindly sponsored by [Chris Hartley Trailers](#)*
- Class 10** **RIDDEN HEAVY HORSE ANY BREED, MARE OR GELDING**  
4 years old and over. (The heavy horse ridden class will be judged in the main horse field - ring TBC but not before 12.30 pm - exhibitors to check timetable on website prior to show)

All Clydesdales which are shod must be within the guidelines of the Clydesdale Horse Society.

**The Cumberland Agricultural Society Heavy Horse Championship** will be judged at the end of the section in the Main Ring. A Champion and Reserve will be judged from the 1st and 2nd prize winners in each class. The section Champion **must go forward** to the Parade of Champions.

## SPECIAL PRIZES

CHALLENGE CUP presented in memory of the late Mr J Armstrong is awarded to the best animal in the Clydesdale Horse Classes age to be considered.

THE TARRABY CUP presented by the late Mr J A Armstrong (formerly by Blamire Memorial Committee) is awarded to the best female in the Clydesdale Horse Section.

THE GEORGE HODGSON MEMORIAL CUP presented by Mrs Milne is awarded to the best male in the Clydesdale classes. CLYDESDALE HORSE SOCIETY SHIELD A Shield (which will be supplied and engraved by The Clydesdale Horse Society) will be awarded to the best yearling or two-year-old colt or filly, registered or eligible for registration with the Society, not having won a Shield before in its lifetime. The exhibitor must be a **current member** of The Clydesdale Horse Society.

THE HAROLD RUSSELL SILVER CHALLENGE CUP presented by the executors of the late Mr H N Russell is awarded to the best Clydesdale yearling or 2 year old bred by the exhibitor.

THE CUMBERLAND AGRICULTURAL SOCIETY CUP presented Cumberland Agricultural Society is awarded to the best Clydesdale foal.

THE J S HARRINGTON PERPETUAL TROPHY presented in memory of the late Jack Harrington is awarded to the best Clydesdale animal bred by the exhibitor.

THE J & D CURR MEMORIAL CUP presented Curr Family is awarded to the best Clydesdale animal of opposite sex to the Champion.

BEST RIDDEN ROSETTE presented The Clydesdale Horse Society is awarded to the best ridden Clydesdale in Class 10.

THE SHONA HARRISON HILLSIDE CLYDESDALES TROPHY presented by Shona Harrison, Hillside Clydesdales is awarded to the best Ridden Heavy Horse



Chris Hartley  
  
 Trailers

Official Distributor of

**BATESON**  
 www.batesontrailers.com

Sales and service.

**WHY BUY FROM US?**

- Free Delivery\*
- Free 1<sup>st</sup> Service\*
- Excellent Customer Service
- Flexible payment options available - subject to status.
- Trade-in's considered

-  Chris Hartley Trailers  
- Bateson Trailer Sales
-  0791 777 3327
-  [Chrishartleytrailers.com](http://Chrishartleytrailers.com)
-  [Steve@Chrishartleytrailers.com](mailto:Steve@Chrishartleytrailers.com)

\*For full Ts&Cs see website.



# LIGHT HORSES

## LIGHT HORSES & PONIES BREEDING IN HAND

Judge: Miss Liz Needham

**Class 11 BROOD MARE**

With own Foal at foot

**Class 12 COLT OR FILLY FOAL IN HAND**

Progeny of Mare in previous class, to be at least 3 weeks old on the day of the show. Foals will not be awarded prize money, only rosettes to 6th place.

*Entry Fee: Free*

**Class 13 YEARLING COLT, GELDING OR FILLY IN HAND**

**Class 14 TWO YEAR OLD GELDING OR FILLY IN HAND**

**Class 15 THREE YEAR OLD GELDING OR FILLY IN HAND**

Kindly Sponsored by [Sian Chapman Horsemanship](#)

**CUMBERLAND AGRICULTURAL SOCIETY IN HAND BREEDING CHAMPIONSHIP**

1st & 2nds classes 11 to 15

Classes 13-15 will be split if there are sufficient entries to over 148cm and under 148cm at maturity.

The Cumberland Agricultural Society in hand Breeding Championship will be judged at the end of this section. A Champion and Reserve Champion will be judged from the 1st & 2nd placed competitors from each class. Judging will commence immediately following the conclusion of the final class. The Section Champion is eligible to compete in the in-hand Championship at the conclusion of all the in hand classes.

### SPECIAL PRIZES

THE CUMBERLAND AGRICULTURAL SOCIETY CUP presented by The Cumberland Agricultural Society is awarded to the Champion of the Breeding Section.

THE THOMAS W WIGHAM MEMORIAL CUP presented by John & Margaret Wigham is awarded to the Champion Brood Mare.

THE ELAINE ARMSTRONG PERPETUAL MEMORIAL TROPHY presented by E Armstrong is awarded to the Champion Yearling.

## JOIN US & BECOME A MEMBER OF CUMBERLAND AGRICULTURAL SOCIETY

As a member you will receive:

*A Members Badge allowing admission to the Cumberland Show*

*Exclusive access to the Members ringside marquee and garden terrace with premiere view*

*Forward parking in Members car park*

*Complimentary Tea & Coffee kindly provided by John Watt & Son*

*A Members Bar*

*An Annual Newsletter*

Annual Membership - £30.00 per person      Life Membership - £275.00 per person

[www.cumberlandshow.co.uk/content/members](http://www.cumberlandshow.co.uk/content/members)

## RIDDEN HUNTER

Ride Judge: Miss Hannah Atkinson

Conformation Judge: Mr Chris Patrick

**Class 16 NOVICE HUNTER**

Mare or gelding, 4 years old and over, exceeding 148cm, rider any age. NOT to have won a class with prize money of more than £10.

**Class 17 SMALL HUNTER**

Mare or gelding, 4 years old and over, exceeding 148cm but not exceeding 158cm

**Class 18 LIGHTWEIGHT HUNTER**

Mare or gelding, 4 years old and over, capable of carrying up to 12st 7lbs (79.5kg) -  
*Kindly Sponsored by Todds of Kendal*

**Class 19 MIDDLEWEIGHT HUNTER**

Mare or gelding, 4 years old and over, capable of carrying over 12st 7lbs (79.5kg) but not exceeding 14st (89kg)  
*Kindly Sponsored by Tarff Valley*

**Class 20 HEAVYWEIGHT HUNTER**

Mare or gelding, 4 years old and over, capable of carrying over 14st (89kg)

**CUMBERLAND AGRICULTURAL SOCIETY RIDDEN HUNTER CHAMPIONSHIP**

1st & 2nds classes 16 to 20

*Sashes kindly Sponsored by Todds of Kendal*

The Cumberland Agricultural Society Ridden Hunter Championship will be judged at the end of this section. A Champion and Reserve Champion will be judged from the 1st & 2nd placed competitors from each class.

Horses placed 1st to 4th in classes 16 -20 automatically qualify for class 127 Best Ridden Horse in Cumberland providing the horse, rider & owner reside in the CA postcode area.

The Cumberland Agricultural Society Hunter Championship will be judged at the end of this section. A Champion and Reserve Champion will be judged from the 1st & 2nd placed competitors from each class

### SPECIAL PRIZES

THE CHALLENGE CUP presented by Mr McMurchie is awarded to the Champion Ridden Hunter.

## COB/RIDING HORSE/SPORT HORSE

Ride Judge: Miss Hannah Atkinson

Conformation Judge: Mr Chris Patrick

**Class 23 OPEN RIDDEN HACK**

Mare or gelding, 4 years old and over exceeding 148cm but not 160cm.

**Class 24 OPEN SMALL RIDING HORSE**

Mare or gelding, exceeding 148cm but not exceeding 158cm.

**Class 25 OPEN LARGE RIDING HORSE**

Mare or gelding, 4 years old and over to exceed 158cm.

**Class 26 OPEN RIDDEN SPORT HORSE**

Mare or gelding 4 years old and over, to exceed 148cm.  
Not under SHB(GB) Rules.

**Class 27 OPEN RIDDEN COB**

Mare or gelding 4 years old and over, exceeding 148cm. To be shown hogged

**CUMBERLAND AGRICULTURAL SOCIETY COB/RIDING HORSE/SPORT CHAMPIONSHIP**

1st & 2nds classes 23 to 27

The Cumberland Agricultural Society Cob/Riding Horse/Sport Horse Championship will be judged at the end of this section. 1st and 2nd prize winners in each class to compete. The section champion is eligible to compete in the supreme ridden championship judged at the conclusion of the ridden classes

Horses placed 1st to 4th in classes 23 - 27 automatically qualify for class 127 Best Ridden Horse in Cumberland providing the horse, rider and owner reside in the CA postcode area.

CHAPS registered competitors or those covered by CHAPS rules please refer to the general rules at the beginning of the schedule.

### SPECIAL PRIZES

THE CUMBERLAND AGRICULTURAL SOCIETY CUP presented by The Cumberland Agricultural Society is awarded to the Champion of the Cob/Riding Horse/Sport horse section.

## LEADING REIN & FIRST RIDDEN PONY

Judge: Mrs Heather Stirrat

1st prize winners in classes 28-31 will qualify for the BSPS Anthony Evans Insurance Champion of Champions.

**Class 28 THE B.S.P.S. OPEN LEAD REIN CLASS**

BSPS Leading rein pony - Mare or gelding 4 years old and over not exceeding 122cms. Suitable to be ridden by a rider not to have attained their 8th birthday before 1st January in the current year.

*Kindly Sponsored by Border Bales*

**Class 29 THE B.S.P.S. OPEN FIRST RIDDEN PONY -**

Mare or gelding 4 yrs old and over not exceeding 123cms suitable to be ridden by a rider not to have attained their 10th birthday before 1st January in the current year.

**Class 30 THE B.S.P.S. LEAD REIN PONY OF HUNTER TYPE**

Mare or gelding 4 yrs old and over not exceeding 122cm Suitable to be ridden by a rider not to have attained their 9th birthday before 1<sup>st</sup> January in the current year.

**Class 31 THE B.S.P.S. OPEN FIRST PONY OF SHOW HUNTER TYPE**

Mare or Gelding 4 years old or over, not exceeding 123cms. Suitable to be ridden by a rider not to have attained their 10th birthday before the 1st January in the current year.

**Class 32 UNAFFILIATED FIRST YEAR FIRST RIDDEN**

Mare or gelding, 4 years old and over, not exceeding 122cm suitable for a child's first pony off the lead rein rider not to have attained their 10th birthday before 1st January in the current year. NO CANTERING REQUIRED. Exhibitors are expected to enter this competition in the spirit in which it is intended.

**CUMBERLAND AGRICULTURAL SOCIETY LEADING REIN & FIRST RIDDEN PONY CHAMPIONSHIP**

1st & 2nds classes 28 to 32

*Sashes kindly Sponsored by Border Bales*

The Cumberland Agricultural Society Leading Rein & First Ridden Pony Championship will be judged at the end of this section. A Champion and Reserve Champion will be judged from the 1st and 2nd placed competitors from each class. The section champion is expected to compete in the Supreme Horse Championship which will be judged at the conclusion of the ridden classes.

Ponies placed 1st to 4th in classes 28 to 32 automatically qualify for class 128 Best Ridden Pony in Cumberland providing the pony, rider and owner reside in the CA postcode area.

All classes are open to both members and non-members of the B.S.P.S., ponies must be plaited (except native ponies in class 32)

CHAPS registered competitors or those covered by CHAPS rules please refer to the general rules at the beginning of the schedule.

### SPECIAL PRIZES

THE HEIGHTS CHALLENGE CUP presented by Mr & Mrs J C Montgomery is awarded to the Champion of the Lead Rein & First Ridden Section.

## RIDDEN SHOW PONY & SHOW HUNTER TYPE

*Judged following the Lead Rein & First Ridden classes, please refer to timetable*

Judge: Mrs Heather Stirrat

- Class 33 THE B.S.P.S. MIXED HEIGHT SHOW PONY NOVICE RIDDEN, NOT EXCEEDING 148CM**  
Stallion, Mare or gelding, 4 years old and over, not exceeding 148cm. Rider must be correct age for the height of the pony they ride.  
Kindly sponsored by [Hay Up Haylage](#)
- Class 34 THE B.S.P.S. MIXED HEIGHT NOVICE SHOW HUNTER PONY**  
mare or gelding 4 years old or over not exceeding 153 cms. Riders must be correct age for the height of the animal they ride  
Kindly sponsored by [Hay Up Haylage](#)
- Class 35 THE B.S.P.S. MIXED HEIGHT NOVICE INTERMEDIATE SHOW RIDING TYPE/SHOW HUNTER TYPE**  
Open to horses and ponies, 4yrs old or over exceeding 146cms, but not exceeding 160cms. Suitable to be ridden by a rider not to have attained their 25th birthday before 1st January in the current year. This class to incorporate Show Riding Horse, Hack and Show Hunter  
Kindly sponsored by [Hay Up Haylage](#)
- Class 36 THE B.S.P.S. MIXED HEIGHT OPEN SHOW PONY**  
Stallion, Mare or gelding, 4 years old and over, not exceeding 160cms. Rider must be correct age for the height of the pony they ride. This class to incorporate Show Riding Horse, Hack and Show Hunter  
Kindly sponsored by [Hay Up Haylage](#)
- Class 37 THE B.S.P.S. MIXED HEIGHT OPEN SHOW HUNTER PONY**  
BSPS Mixed height Show Hunter Pony mare or gelding 4 years old or over not exceeding 160 cms. Riders must be correct age for the height of the animal they ride. This class to incorporate Show Riding Horse, Hack and Show Hunter  
Kindly sponsored by [Hay Up Haylage](#)
- Class 38 THE B.S.P.S MIXED HEIGHT OPEN INTERMEDIATE SHOW RIDING TYPE/SHOW HUNTER TYPE**  
Open to horses and ponies 4 years old or over exceeding 146cms not exceeding 160cms. Suitable to be ridden by a rider not to have attained their 25th birthday before 1st January in the current year. This class to incorporate Show Riding Horse, Hack and Show Hunter  
Kindly sponsored by [Hay Up Haylage](#)
- CUMBERLAND AGRICULTURAL SOCIETY RIDDEN SHOW PONY & SHOW HUNTER PONY CHAMPIONSHIP**  
1st & 2nds classes 33 to 38  
Sashes kindly sponsored by [Hay Up Haylage](#)

1<sup>st</sup> prize winners in classes 36-38 will qualify for the BSPS Anthony Evans Insurance Champion of Champions.

Classes are open to members & non-members of the BSPS, ALL ponies must be plaited.

Ponies placed 1st to 4th in classes 33 to 38 automatically qualify for class 128 Best Ridden Pony in Cumberland providing the horse, rider and owner reside in the CA postcode area

The Cumberland Agricultural Society Ridden Show Pony & Show Hunter Championship will be judged at the end of this section. A Champion and Reserve Champion will be judged from the 1st & 2nd placed competitors from each class. Judging will commence immediately following the end of the final class. The Section Champion is eligible to compete in the supreme ridden championship at the conclusion of the ridden classes.

### SPECIAL PRIZES

THE MAUREEN CREIGHTON CHALLENGE CUP presented by M Creighton is awarded to the Champion of the Ridden Show Pony & Show Hunter Type section.

## WORKING HUNTER CLASSES

In classes 39 to 43- Body Protectors MUST be worn when competing in B.S.P.S. WHP and WH classes including the practice ring. Baton whips only in BSPS WSP/WHP classes.

SEE B.S.P.S. RULE BOOK FOR FENCE HEIGHTS WHERE NOT STATED

*In the mixed height classes Competitors must declare to the steward on the gate which section they are jumping in AT THE START OF THE CLASS*

Course Builder: Paul Chester

Judges: Mrs Clare McCullagh & Mrs Alicia Hay

### **Class 39 THE B.S.P.S. 60CM SUMMER WORKER STAKES**

Plaited or Heritage Mountain and Moorland Ponies 4yrs old and over not exceeding 158cms. Riders any age but must be suitably mounted for the pony/horse they ride. **An Award Card for the highest placed child under 12yrs of age on 1st January in the current year in each class.**

### **Class 40 THE B.S.P.S. 70CM SUMMER WORKER STAKES**

Plaited or Heritage Mountain and Moorland ponies, 4 years old and over not exceeding 158cm. Riders any age but must be suitably mounted for the horse/pony they ride. **An Award Card for the highest placed child under 14yrs of age on 1st January in the current year in each class**

### **Class 41 THE B.S.P.S. 80CM SUMMER WORKER STAKES**

Plaited or Heritage Mountain and Moorland ponies, 4 years old and over not exceeding 158cm. Riders any age but must be suitably mounted for the horse/pony they ride. **An Award Card for the highest placed child under 18yrs of age on 1st January in the current year in each class**

### **Class 42 THE B.S.P.S. 90CM SUMMER WORKER STAKES**

Plaited or Heritage Mountain and Moorland ponies, 4 years old and over not exceeding 158cm. Riders any age but must be suitably mounted for the horse/pony they ride. **An Award Card for the highest placed child under 18yrs of age on 1st January in the current year in each class**

### **Class 43 THE B.S.P.S. 100CM SUMMER WORKER STAKES**

Plaited or Heritage Mountain and Moorland ponies, 4 years old and over not exceeding 158cm. Riders any age but must be suitably mounted for the horse/pony they ride. **An Award Card for the highest placed child under 25yrs of age on 1st January in the current year in each class.**

### **CUMBERLAND AGRICULTURAL SOCIETY AFFILIATED WORKING HUNTER CHAMPIONSHIP**

1st & 2nds classes 39 to 43

Cumberland Agricultural Society Affiliated Working Hunter Championship will be judged at the end of this section from 1<sup>st</sup> and 2<sup>nd</sup> in classes 39 to 43 - the Champion is eligible for the supreme working hunter at the conclusion of all the working hunter classes.

### **Class 44 THE B.S.P.S. NOVICE NURSERY STAKES.**

Mare or Gelding, 4 years old and over, not exceeding 133cms. Suitable to be ridden by a rider not to have attained their 13th birthday before 1st January in the current year.

### **Class 45 THE B.S.P.S. OPEN CRADLE STAKES**

Mare or Gelding, 4 years old and over, not exceeding 122cms. Suitable to be ridden by a rider not to have attained their 12th birthday before 1st January in the current year.

### **Class 46 B.S.P.S. OPEN NURSERY STAKES**

Mare or Gelding, 4 years old and over, not exceeding 133cms. Suitable to be ridden by a rider not to have attained their 13th birthday before 1st January in the current year.

### **CUMBERLAND AGRICULTURAL SOCIETY MINI CHAMPIONSHIP**

1st & 2nds classes 44 to 46

**1st prize winners in classes 45 and 46 will qualify for the BSPS Anthony Evans Insurance Champion of Champions.**

### **SPECIAL PRIZES**

THE TOM NIXON CUP presented by Cumberland Agricultural Society is awarded to the Champion Mini Working Hunter.

## UNAFFILIATED WORKING HUNTER CLASSES

These classes will be judged after the BSPS Summer Stakes and Open Classes - please refer to timetable.

Judges: Mrs Clare McCullagh & Mrs Alicia Hay

### Class 47 BEST WORKING HUNTER IN CUMBERLAND -

Mare or gelding 4 years old and over. Fence heights 50, 60, 70 & 80 cm, competitors can jump whichever height they wish but must declare to the steward on the gate at the start of the class. You can only jump in one height section, and if that height section has completed if you wish to compete then you must jump in the next section, combinations must reside in the CA post code area. (The winner is eligible for the Supreme Working Hunter Champion)

### Class 48 UNAFFILIATED MIXED HEIGHT WORKING HUNTER PONY

Mare or gelding 4 years old and over Not exceeding 153 cms. Fence heights 60, 70 & 80 cm, competitors can jump whichever height they wish but must declare to the steward on the gate at the start of the class. You can only jump in one height section, and if that height section has completed if you wish to compete then you must jump in the next section.

### Class 49 UNAFFILIATED MIXED HEIGHT WORKING HUNTER HORSE

Mare or gelding 4 years old and over exceeding 153cms. Heights 70, 80 & 90 cm. Competitors can jump whichever height they wish but must declare to the steward on the gate at the start of the class. You can only jump in one height, if preferred section has completed if you wish to compete you must jump in the next section.

### CUMBERLAND AGRICULTURAL SOCIETY UNAFFILIATED WORKING HUNTER CHAMPIONSHIP

1<sup>st</sup> & 2<sup>nd</sup> place in classes 47 to 49

*Sashes kindly sponsored by Aspatria Farmer Ltd*

### THE CUMBERLAND AGRICULTURAL SOCIETY SUPREME WORKING HUNTER CHAMPIONSHIP

Champion Mini, The Champion Affiliated, The Best Worker in Cumberland and the Unaffiliated Section Champion

The Cumberland Agricultural Society Supreme Working Hunter Championship will be judged at the end of this section. A Champion and Reserve Champion will be judged from the Champion Mini, The Champion Affiliated, the best worker in Cumberland and the Unaffiliated Section Champion. Judging will commence immediately following the end of the final class. £75 champion, £25 reserve.

### SPECIAL PRIZES

THE ROYAL SOVEREIGN TROPHY presented by the Richardson Family is awarded to the winner of the Class Unaffiliated Mixed Height Working Hunter Horse.

THE CUMBERLAND AGRICULTURAL SOCIETY CUP presented by The Cumberland Agricultural Society is awarded to the Supreme Working Hunter.

## FORMER RACEHORSES

Judge: TBC

### **Class 50 TATTERSALLS ROR NOVICE SHOW SERIES QUALIFIER**

Thoroughbred mare or gelding, 4 years old and over, any height. Riders must be aged 15 years or over. Horse should be ridden in a snaffle, pelham or simple double bridle. Please refer to notes on qualification.

**Kindly Sponsored By: Brown Dyke Stables**

### **Class 51 THE ROR TATTERSALLS SCOTTISH SHOW SERIES QUALIFIER**

Thoroughbred mare or gelding, 4 years old and over, any height. Riders must be aged 15 years or over. Horses should be ridden in a snaffle, pelham or simple double bridle. Horses should be plaited. Please refer to the notes on qualification.

**Kindly Sponsored By: Brown Dyke Stables**

### **Class 52 HCR RIDDEN EX RACEHORSE**

Horses 4 years old and over, any sex, riders 14 years and over. (Will not be ridden by judge) Please refer to notes on qualification.

**Kindly Sponsored By: Brown Dyke Stables**

### **THE CUMBERLAND AGRICULTURAL SOCIETY RIDDEN FORMER RACEHORSES CHAMPIONSHIP**

1st & 2nds classes 50 - 52 - the champion is eligible for the supreme ridden horse

*Sashes kindly sponsored by [Carlisle Racecourse](#)*

### **Class 53 ROR OPEN IN HAND SHOW SERIES QUALIFIER**

Open to all RoR & NR registered horses, 3 years and over, fillies, mares, and geldings. Blemishes caused through racing will be ignored. Horse can be shown in a bitless or in hand bridle. Please refer to notes on qualification.

**Kindly Sponsored By: Brown Dyke Stables**

### **Class 54 HCR IN HAND EX-RACEHORSE**

Horses any age and sex, handlers to be 14 years and over. Please refer to rules on qualification.

**Kindly Sponsored By: Brown Dyke Stables**

### **THE CUMBERLAND AGRICULTURAL SOCIETY IN HAND FORMER RACEHORSES CHAMPIONSHIP**

1st & 2nds classes 53 & 54

*Sashes kindly sponsored by [Carlisle Racecourse](#)*

### **THE CUMBERLAND AGRICULTURAL SOCIETY FORMER RACEHORSES CHAMPIONSHIP**

Champion and Reserve from Ridden and In-hand Championship to compete

*Sashes kindly sponsored by [Carlisle Racecourse](#)*

**RoR CLASSES** 50, 51 & 53 - entrants must be competition registered with RoR

**HCR Classes** 52 & 54 - entrants do not need to be registered with HCR to compete

Please refer to the general rules at the beginning of the schedule

Horse placed 1<sup>st</sup> to 4<sup>th</sup> in classes 50 to 52 automatically qualify for class 127 Best Ridden Horse in Cumberland providing the horse, rider and owner reside in the CA post code area.

**The Cumberland Agricultural Society Former Racehorse Champions** In hand & ridden are eligible to compete in the Supreme Horse Championships judged at the conclusion of the respective rings.

### SPECIAL PRIZES

**CARLISLE RACECOURSE TROPHY** presented by Carlisle Racecourse is awarded to the Champion Former Racehorse

## ARABS INC. PART BRED ARABS & ANGLO ARABS

This show is affiliated to the Arab Horse Society

Affiliation No: 260415

Judge: Miss Liz Needham

**Class 55 PURE BRED ARAB IN HAND**

4 years old and over.

**Class 56 PURE BRED ARAB YEARLING, TWO OR THREE YEAR OLD.**

Colt, gelding or filly

**PURE BRED ARAB IN HAND CHAMPIONSHIP**

1<sup>st</sup> & 2nds classes 55 - 59.

**Class 57 PART BRED ARAB/ANGLO ARAB IN HAND**

4 years old and over.

**Class 58 PART BRED/ANGLO ARAB YEARLING, TWO OR THREE YEAR OLD**

Colt, gelding or filly

**PART BRED/ANGLO ARAB IN HAND CHAMPIONSHIP**

1<sup>st</sup> & 2nds classes 60 - 62

*Sashes kindly donated by Sunset Arabians*

**Class 59 PURE BRED ARAB RIDDEN**

4 years old and over stallion, mare or gelding

**Class 60 PART BRED/ANGLO ARAB RIDDEN**

4 years old and over stallion, mare or gelding

**RIDDEN CHAMPIONSHIP**

1<sup>st</sup> & 2nds classes 63 - 64

*Sashes kindly donated by Myrrormere Stud*

The Arab Horse Society awards rosettes to all Class Winners and Best Geldings Pure Bred Classes. Classes 57 & 58 are qualifiers for the NPS/FAULCONBRIDGE Part Bred in Hand National Championship. Class 60 is a qualifier for the NPS/FAULCONBRIDGE Part Bred Ridden National Championship.

The Cumberland Agricultural Society Arab Champions Pure & Part Bred Champions Ridden and In Hand are expected to compete in the Supreme Horse Championship judged at the conclusion of the respective rings

### SPECIAL PRIZES

THE LYNEFOOT CUP is awarded for the Best Pure-Bred Arab in the In-Hand Championship.

THE CASTLETOWN CHALLENGE CUP presented by Mrs Rowcliffe is awarded for the Best Part Bred Arab or Anglo Arab in the In-hand Championship.

# **SHETLAND PONIES**

Judge: Mrs Joy Barugh (Birchmoor)

- Class 67 STANDARD BROOD MARE IN HAND**  
4 years old and over, with own foal at foot -
- Class 68 STANDARD FOAL IN HAND** *Entry Fee: Free*  
Progeny of Mare in previous class, to be a minimum of 3 weeks old on day of show. Foals will not be awarded prize money, only rosettes to 6th place.
- Class 69 MINIATURE BROOD MARE IN HAND**  
4 years old and over not exceeding 34 inches, with own foal at foot. -
- Class 70 MINIATURE FOAL IN HAND** *Entry Fee: Free*  
Progeny of mare in previous class, to be a minimum of 3 weeks old on day of show and not to exceed 34 inches at maturity. Foals will not be awarded prize money, only rosettes to 6th place.
- Class 71 STANDARD YEARLING IN HAND**  
Colt, filly or gelding . -
- Class 72 MINIATURE YEARLING IN HAND**  
Colt, filly or gelding, not to exceed 34 inches at maturity. -
- Class 73 STANDARD TWO OR THREE YEAR OLD IN HAND**  
Colt, filly or gelding
- Class 74 MINIATURE TWO OR THREE YEAR OLD IN HAND**  
Colt, filly or gelding, not to exceed 34 inches at maturity.
- Class 75 STANDARD STALLION, MARE OR GELDING IN HAND**  
4 years old and over
- Class 76 MINIATURE STALLION, MARE OR GELDING IN HAND**  
4 years old and over, not exceeding 34 inches.

## **STANDARD CHAMPIONSHIP**

1st & 2nd classes 67, 68, 71, 73, 75

## **STANDARD JUNIOR CHAMPIONSHIP**

1st & 2nd classes 68, 71, 73

## **MINIATURE CHAMPIONSHIP**

1st & 2nd classes 69, 70, 72, 74, 76

## **MINIATURE JUNIOR CHAMPIONSHIP**

1st & 2nd classes 70, 72, 74

## **THE CUMBERLAND AGRICULTURAL SOCIETY SHETLAND PONY CHAMPIONSHIP**

NPS Classes 67 - 76 (excluding foals) are qualifiers for the NPS/Absorbine M&M In Hand Championship.

The Champion Shetland pony may go forward to the NPS/Blackertor & Sharptor Stud Mountain and Moorland in Hand Silver Medal Championship to be judged in the Native Pony provided the Shetland Championship has completed in time.

Shetland Pony Stud Book Society Rosettes for Champion and Reserve, Junior Champion and Reserve, Best Foal, Best Gelding in both Standard and Miniature sections.

**The Cumberland Agricultural Society Shetland Pony Championship** will be judged at the end of this section. A Champion and Reserve Champion will be judged from the 1st & 2nd competitors from each class. Judging will commence immediately following the end of the final class. The section champion is eligible to compete in the In Hand supreme judged at the completion of the in hand classes.

## **SPECIAL PRIZES**

THE HARTSIDE TROPHY presented by the Lowthian Family is awarded to the Champion Standard Shetland.

THE CHALLENGE TROPHY presented by Mrs E Kirkpatrick is awarded to the Champion Miniature Shetland.

THE CUMBERLAND AGRICULTURAL SOCIETY CUP presented by The Cumberland Agricultural Society is awarded to the best Stallion in the Shetland Ponies Section.

THE ALLENGROVE PERPETUAL TROPHY presented by the Nicholson Family is awarded to the Champion Standard Shetland Brood Mare.

THE ALLENGROVE PERPETUAL TROPHY presented by the Nicholson Family is awarded to the Champion Standard Shetland Foal.

THE BORDER RIO PERPETUAL TROPHY presented by The Late Mrs G S Forsyth is awarded to the Miniature Shetland Junior Champion.

THE BORDER RIO CHALLENGE TROPHY presented by The Late Mrs G S Forsyth is awarded to the Champion Miniature Shetland Foal.

## FELL PONIES

Judge: Mrs Ruth Eastwood (Gowbarrow)

**Class 77 BROOD MARE IN HAND**

4 years old and over, in foal or with her own foal at foot

**Class 78 COLT OR FILLY FOAL IN HAND**

Progeny of mare in previous class, to be at least 3 weeks old on day of show. Foals will not be awarded prize money, only rosettes to 6th place. *Entry Fee: Free*

**Class 79 MARE OR GELDING IN HAND**

4 years old and over

**Class 80 YEARLING COLT, FILLY OR GELDING IN HAND**

Colt, filly or gelding

**Class 81 TWO OR THREE YEAR OLD IN HAND**

Colt, filly or gelding

*Kindly Sponsored by [Sian Chapman Horsemanship](#)*

**Class 82 STALLION IN HAND**

4 years old and over

**IN HAND CHAMPIONSHIP**

1<sup>st</sup> & 2<sup>nd</sup> classes 77 - 82

**Class 83 TRADITIONAL RIDDEN WALK & TROT**

Stallion, Mare or gelding, 4 years old and over

**Class 84 RIDDEN PONY**

Stallion, Mare or gelding, 4 years old and over

**RIDDEN CHAMPIONSHIP**

1<sup>st</sup> & 2<sup>nd</sup> classes 83 - 84

**THE CUMBERLAND AGRICULTURAL SOCIETY FELL PONY CHAMPIONSHIP**

In-hand Champion and Reserve Ridden Champion & Reserve to Compete

*Sashes kindly sponsored by David Allen*

The Cumberland Show is affiliated to the NPS & FPS for Fell Pony classes. All Fell Pony Exhibits must be entered in the main section of the stud book. Fell Pony Society Special Rosettes will be awarded to the Champion In-hand and ridden Fell Ponies. Winning ponies must be owned by members of the Fell Pony Society. Membership cards must be produced in the ring.

Classes 77 - 82 (excluding foals) are qualifiers for the NPS/Absorbine M&M In Hand National Championship.

The Champion In hand Fell pony to go forward to the NPS/Blackertor & Sharptor Stud Mountain and Moorland In Hand Silver Medal Championship to be judged in the Native Pony Ring provided the Fell Championship has completed in time.

Ponies placed 1st to 4th in classes 83 & 84 automatically qualify for class 128 Best Ridden Pony in Cumberland providing the horse, rider and owner reside in the CA postcode area

The Cumberland Agricultural Society Fell Pony Champions In Hand & Ridden are eligible to compete in the relevant supreme

### SPECIAL PRIZES

THE SILVER CHALLENGE SALVER presented by The Cumberland Agricultural Society is awarded for the Champion Fell Pony.

THE DAVID ALLEN TROPHY will be awarded to the Fell Champion. The winner is to compete in the Main Ring for the overall Champion of Champions.

## NATIVE PONIES IN HAND

Judge: Mr Robin Avery

**Class 85 SMALL MOUNTAIN & MOORLAND PONY**

Dartmoor, Exmoor or Welsh Section A or B, 4 years old and over, stallion, mare or gelding.

**Class 86 LARGE MOUNTAIN & MOORLAND PONY**

Dales, Connemara, New Forest, Highland and Welsh Section C & D, 4 years old and over, stallion, mare or gelding.

**Class 87 COLT OR FILLY FOAL**

*Entry Fee: Free*

Progeny of breeds entered in classes 85 & 86 and by registered stallion of one of the above listed breeds and must be four weeks or older. Foals will not be awarded prize money, only rosettes to 6th place.

**Class 88 SMALL MOUNTAIN & MOORLAND YEARLING, TWO OR THREE YEAR OLD**

Dartmoor, Exmoor or Welsh Section A or B, filly, colt or gelding

*Kindly Sponsored by [Sian Chapman Horsemanship](#)*

**Class 89 LARGE MOUNTAIN & MOORLAND YEARLING, TWO OR THREE YEAR OLD**

Dales, Connemara, New Forest, Highland and Welsh Section C & D, filly, colt or gelding

*Kindly Sponsored by [Sian Chapman Horsemanship](#)*

**THE CUMBERLAND AGRICULTURAL SOCIETY NATIVE PONY IN HAND CHAMPIONSHIP**

1<sup>st</sup> & 2<sup>nd</sup> classes 85 - 89

The highest placed ponies from each breed in Classes 85 - 89 are eligible for: -

THE BRITISH CONNEMARA PONY SOCIETY Special Rosettes for Best in Hand

THE DALES PONY SOCIETY Special Rosettes for Best in Hand

THE DARTMOOR PONY SOCIETY Special Rosettes for Best in Hand

THE EXMOOR PONY SOCIETY Special Rosettes for Best in Hand

THE HIGHLAND PONY SOCIETY Special Rosettes for Best In-Hand

THE NEW FOREST PONY & CATTLE SOCIETY Special Rosettes for Best in Hand

**Membership cards must be produced in the ring.**

**The NPS/ABSORBINE M & M In Hand Summer Championship**

Classes 85 - 89 excluding foals are qualifiers for the final. The highest placed pony owned by an NPS member - qualification goes no lower than third place.

**The NPS/MOLE VALLEY FARMERS M&M Home Produced in Hand National Championship**

Small Breeds Championship classes 85 & 88

Large Breeds Championship classes 86 & 89

These classes are open to pure bred registered M&M ponies. Please see NPS Rule Book, Sec A, 3.6. Please enter this class in the spirit it is intended. Competitors who contravene the above will be disqualified.

**The NPS/BLACKERTOR & SHARPTOR STUDS M&M In Hand Silver Medal Rosette Championship**

A Silver Medal Rosette is offered by the National Pony Society for the best registered pony owned by an NPS Qualifying or Life member in the M&M In Hand section. The Sponsor's Rosette is also awarded to the pony receiving the qualification. Membership cards must be presented in the ring to receive the medal and/or the qualification. Champion only from Native Pony classes (excluding foals) 81-85, Fell Pony classes 78-83 & Shetland Pony classes 63-72 provided the Fell & Shetland sections have completed in time. NPS M & M Breed Champions Prelim Round Qualifier for the Great British in Hand Show 13th September 2026, Vale View Equestrian, Melton Mowbray.

The Cumberland Agricultural Society In Hand Native Pony Championship will be judged at the end of this section. A Champion and Reserve will be judged from the 1st & 2nd placed competitors in each class. Judging will commence immediately following the end of the final class. The Section Champion is eligible to compete in the Supreme Horse Championship which will be judged at the conclusion of all the in hand rings.

**The Cumberland Agricultural Society In Hand Native Pony Championship** will be judged at the end of this section. A Champion and Reserve will be judged from the 1st & 2nd placed competitors in each class. Judging will commence immediately following the end of the final class. The Section Champion is eligible to compete in the Supreme In hand Championship which will be judged at the conclusion of all the in hand rings

### SPECIAL PRIZES

THE CUMBERLAND AGRICULTURAL SOCIETY CUP presented by the Cumberland Agricultural Society to the Native Pony in Hand Champion.

# Dairy Farm Service & Supply Company

*For the north of England & south west Scotland*

**G D & M  
DUNGLINSON**

Milking, Cooling &  
Dairy Hygiene  
Specialists



## We Provide:

- Full milking machine sales, installation & service
- Bulk milk tank sales, installation & service
- 24-hour breakdown service
- Farm supplies including dairy chemicals & sundries via our van delivery service direct to your door

## Our Farm Advisory Services include:

- Parlour service testing and mastitis control
- Parlour hygiene and bactoscan control
- Energy conservation for refrigerated bulk milk tanks & milking machines

**MUELLER**

**GEA**

GEA Farm Technologies

G. D. & M. Dunglinson Ltd  
Brunstock  
Carlisle  
Cumbria  
CA6 4QG

01228 524918

[sales@dunglinson.co.uk](mailto:sales@dunglinson.co.uk)

[www.dunglinson.co.uk](http://www.dunglinson.co.uk)

 @GDMDunglinson

 @dunglinsons

## NATIVE PONIES RIDDEN

*Judging will follow the native pony in hand championships, please refer to timetable.*

Judge: Mr Robin Avery

### **Class 90 NPS SHOWING CLASSICS M & M LEADING REIN**

Open to mares and geldings four years old or over not exceeding 122cm registered in the main body of their respective Breed Society stud book. Riders must have attained their 3rd birthday but must not have attained their 9th birthday before the 1st January in the current year. To be shown in a snaffle bit. Handles on saddles are permitted. To be run under National Pony Society Rules 2026

*Kindly Sponsored by [Paragon Veterinary Group - Equine](#)*

### **Class 91 NPS PARTRIDGE & PARR M & M FIRST RIDDEN**

Open to mares and geldings four years old or over not exceeding 128cm registered in the main body of their respective Breed Society stud book. Suitable to be ridden by a rider not to have attained their 12th birthday before 1st January in the current year. Ponies may be shown in any suitable bridle. To be run under National Pony Society Rules 2026

*Kindly Sponsored by [Paragon Veterinary Group - Equine](#)*

### **NPS MINI CHAMPIONSHIP**

1<sup>st</sup> & 2<sup>nd</sup> classes 90 & 91

### **Class 92 NPS RINGSIDE STUD OPEN RIDDEN CLASS (SMALL M & M)**

Dartmoor, Exmoor, Shetland or Welsh Section A & B, 5 years old and over, stallion, mare or gelding. Riders any age. To be run under National Pony Society Rules 2026

*Kindly Sponsored by [Paragon Veterinary Group - Equine](#)*

### **Class 93 NPS RINGSIDE STUD OPEN RIDDEN CLASS (LARGE M & M)**

Dales, Fell, Connemara, New Forest, Highland and Welsh Section C & D, 5 years old and over, stallion, mare or Gelding. Rider any age. To be run under National Pony Society Rules 2026

**Membership cards must be produced in the ring.**

*Kindly Sponsored by [Paragon Veterinary Group - Equine](#)*

### **THE CUMBERLAND AGRICULTURAL SOCIETY NATIVE PONY RIDDEN CHAMPIONSHIP**

1<sup>st</sup> & 2<sup>nd</sup> classes 90 - 93

*Sashes Kindly Sponsored by [Paragon Veterinary Group - Equine](#)*

The highest placed ponies from each breed in Classes 92 - 93 are eligible for: -

THE BRITISH CONNEMARA PONY SOCIETY Special Rosettes for Best Ridden

THE DALES PONY SOCIETY Special Rosettes for Best Ridden

THE DARTMOOR PONY SOCIETY Special Rosettes for Ridden

THE EXMOOR PONY SOCIETY Special Rosettes for Best Ridden

THE HIGHLAND PONY SOCIETY Special Rosettes for Best Ridden

THE NEW FOREST PONY & CATTLE SOCIETY Special Rosettes for Best Ridden

THE SHETLAND PONY STUDBOOK SOCIETY Special Rosette for Best Ridden

**Membership cards must be produced in the ring.**

### **The NPS/NIPNA DALES PONY STUD M&M Ridden Silver Medal Rosette Championship**

A Silver Medal Rosette is offered by the National Pony Society for the best registered pony owned by an NPS Qualifying or Life member in the M&M Ridden section (excluding Leading Rein, First Ridden & WHP). Membership cards must be presented in the ring to receive the medal and/or the qualification.

A pony can only attend one M&M Ridden Silver Medal Rosette Championship final in a season either at NPS Summer Championships at Malvern or at NPS Scotland Championships at Scone Palace. A pony may only take the qualification for the Silver Medal Final once in a season.

**Classes 90 - 93** are eligible for the NPS/WTJ Insurance Brokers Ltd Home Produced Ridden Championship - Riders of Home Produced ponies (see definition in the NPS Rules Book) can wear a white arm band in classes where this is indicated. These ponies are then eligible to qualify for the final at the NPS Summer Championship Show.

Ponies placed 1st to 4th in classes 90 - 93 automatically qualify for class 128 Best Ridden Pony in Cumberland providing the horse, rider and owner reside in the CA postcode area

**The Cumberland Agricultural Society Ridden Native Pony Championship** will be judged at the end of this section. A Champion and Reserve Champion will be judged from the 1st & 2nd placed competitors. Judging will commence immediately following the end of the final class. The Section Champion is eligible to compete in the Supreme Horse Championship which will be judged at the conclusion of the ridden classes.

### **SPECIAL PRIZES**

THE CASSIE CHALLENGE CUP presented by The Nicholson Family to the Native Pony Ridden Champion.

# WE'RE ON YOUR DOORSTEP

Having a local office means we're accessible, whether you need to make changes to your policy or make a claim.

Our insurance products and financial planning services include:

- Farm
- Business
- Tradesman
- Fleet
- Car
- Home
- Life Assurance
- Pensions
- Investments

For a real conversation about your needs contact NFU Mutual Carlisle at [Carlisle\\_agency@nfumutual.co.uk](mailto:Carlisle_agency@nfumutual.co.uk) | 01228 523034



Speak to Mike, Glen, Nicola, Ian or Graham today



I Mandle, G Davies, G R Holliday, N E Wilkinson Buckle & M J Barnes is an appointed representative of The National Farmers Union Mutual Insurance Society Limited (No. 111982). And an introducer to NFU Mutual Select Investments Limited, a member of the NFU Mutual group of companies.

## DONKEY CLASSES

Judge: Mrs Sheila Dinsdale

### Class 94 BEST CONDITIONED & TURNED OUT DONKEY

Any age and sex, to be shown in-hand (in accordance with DBS rules the minimum age for stallion handlers/riders is 18)

### Class 95 MARE/BROOD MARE

Mares 4 years old and over or brood mares 5 years old and over with own foal at foot. Foals to be 6 weeks old or over on day of show and will be judged first.

### Class 96 YEARLING, TWO YEAR OLD & THREE YEAR OLD

Colt, filly or gelding (in accordance with DBS rules the minimum age for colt handlers is 18)

### Class 97 GELDING OR STALLION

4 years old and over, stallions to be shown in a bitted bridle (in accordance with DBS rules the minimum age for stallion handlers is 18)

### Class 98 WORKING DONKEY

Mare, gelding or stallion (stallions to be shown bitted) 4 years old and over. May be shown ridden, long reined or with a pack saddle (in accordance with DBS rules the minimum age for stallion handlers/riders is 18)

### Class 99 YOUNG HANDLERS CLASS

Mare or gelding (Strictly NO Stallions) only. Handlers aged between 3 years and 18 years

### THE CUMBERLAND AGRICULTURAL SOCIETY DONKEY CHAMPIONSHIP

1<sup>st</sup> & 2<sup>nd</sup> classes 95 to 97

This section will be run under Donkey Breed Society Rules.

The Donkey Breed Society offers Special Rosettes to the Best Local Donkey (to a DBS member within a 25 mile radius of the show ground) Best Gelding, Best Foal, Best Yearling, Best 2 year old, young handler, also Best Veteran to be awarded in class 94.

The In Hand Champion Donkey (1st & 2nd classes of 95 to 97) at this show automatically qualifies for the relevant Championship at The Donkey Breed Society Annual Championship Show, to be held August 2026, provided it is owned by a fully paid up member of the DBS. A donkey may win more than one championship at shows but will qualify only once for the DBS Championship Show. Where the in hand Champion donkey has previously qualified, the Reserve Champion donkey will be deemed the qualifier. If the Reserve Champion has also previously qualified, the judge will select another donkey from the in hand Championship line up as the qualifier for the DBS Annual Supreme Championship Show.

The Cumberland Agricultural Society Donkey Championship will be judged at the end of this section. A Champion and Reserve will be judged from the 1st & 2nd placed competitors from each class. Judging will commence immediately following the end of the final class. In hand champion are eligible to compete in the Supreme Horse Championship which will be judged at the conclusion of the relevant rings.

### SPECIAL PRIZES

THE CUMBERLAND AGRICULTURAL SOCIETY NEWALL SALVER presented by The Late Mrs Newall is awarded to the Best Donkey Over 10hh.

JOHN & WATT SON  
EST 1865

Love Coffee?

JOIN OUR COFFEE CLUB & ENJOY 250G OF SINGLE ORIGIN 100% ARABICA COFFEE FROM AROUND THE GLOBE. DELIVERED STRAIGHT TO YOUR DOOR EACH MONTH!

CLICK TO FIND OUT MORE.

JOHN WATT & SON  
Espresso 1865

FAIRTRADE

RAINFORREST ALLIANCE

WWW.JOHNWATTCOFFEEANDTEA.COM

JW & S  
EST 1865



**Minihan McAlister**  
*Agricultural and Property  
Solicitors*

Agricultural Tenancies  
Land Development  
Farm Sales & Purchases  
Business Structures  
Wills & Estate Planning  
Renewable Energy Schemes  
Specialist Rural Advice  
Commercial Leases

*Warwick Mill Business Centre  
Warwick Bridge  
Carlisle CA4 8RR*

*Tel: 01228 217218  
[www.minihanmcalister.co.uk](http://www.minihanmcalister.co.uk)  
[info@minihanmcalister.co.uk](mailto:info@minihanmcalister.co.uk)*

Minihan McAlister is a trading name of Minihan McAlister Limited, a company registered in England and Wales (08627194)  
Minihan McAlister Limited is authorised and regulated by the Solicitors Regulation Authority (599169)

# COLOURED HORSES

Judge: Alison Yates

**Class 100 NOVICE RIDDEN HORSE/PONY**

Mare, gelding or stallion, 4 years old and over any height. Rider any age but must be suitable height for exhibit.

**Class 101 NATIVE/COB/TRADITIONAL TYPE OPEN RIDDEN**

Mare, gelding or stallion, 4 years old and over, any height. Riders any age but must be suitable height for exhibit.

*Kindly Sponsored by Laal Field Holiday Cottage*

**Class 102 NON-NATIVE OPEN RIDDEN**

Mare, gelding or stallion, 4 years old and over, any height. Riders any age but must be suitable height for exhibit.

**RIDDEN CHAMPIONSHIP**

1st & 2nds classes 100 - 102

**Class 103 NATIVE/COB/TRADITIONAL TYPE OPEN IN-HAND**

Entries of any age and height -

**Class 104 NON-NATIVE OPEN IN-HAND**

Entries any age and height

**Class 105 OPEN YOUNGSTOCK IN HAND**

Entries any height or type, Yearlings, Two year olds and Three year olds

*Kindly Sponsored by [Sian Chapman Horsemanship](#)*

**IN HAND CHAMPIONSHIP**

1st & 2nds classes 103 - 105

This show is affiliated to The Coloured Horse & Pony Society (UK). Affiliation No 26-101

**All stallions, 4 years old and over entering these classes must be graded with CHAPS (UK). All stallions must wear CHAPS Stallion ID Discs in the ring without exception.**

The Cumberland Agricultural Society Coloured Horse Champions in Hand & Ridden are eligible to compete in the supreme horse championship judged at the conclusion of the relevant rings.

## SPECIAL PRIZES

THE HORSEWATCH TROPHY presented by Cumbria Constabulary is awarded to the Champion In-hand Coloured Horse.  
THE WHARTON HALL PERPETUAL CHALLENGE TROPHY presented by Mrs G Chippendale is awarded to the Champion Ridden Coloured Horse.

# CRANSTONS

butcher + maker

## Supporting Cumbrian farmers since 1914

butchery + deli + food & drink  
from 100 Cumbrian producers



[cranstons.net](http://cranstons.net)

Food Halls at Penrith, Orton Grange,  
Carlisle and Brampton!

## TRADITIONAL GYPSY COBS

Judge: Mrs Sheila Dinsdale

### Class 106 IN HAND SENIOR OPEN HEIGHT

Mare, stallion or gelding 4 years old or over

### Class 107 YOUNGSTOCK

Open to fillies, colts or geldings aged 1, 2 and 3 years old

Kindly Sponsored by [Sian Chapman Horsemanship](#)

### IN HAND CHAMPIONSHIP

1st & 2nd classes 106 & 107

### Class 108 NOVICE RIDDEN OPEN HEIGHT

Mare, stallion or gelding 4 years old or over. Snaffle bridles only, not to have won an open class. (not a Quest qualifier)

### Class 109 RIDDEN OPEN HEIGHT

Mare, Stallion or gelding 4 years old or over.

### RIDDEN CHAMPIONSHIP

1st & 2nd classes 108 & 109

### Class 110 PART BRED YOUNGSTOCK

Open to fillies, colts or geldings aged 1, 2 & 3 years old

### Class 111 PART BRED IN HAND SENIOR

Mare stallion or gelding 4 years old or over

### Class 112 PART BRED RIDDEN

Mare, Stallion or gelding 4 years old and over.

### PART BRED CHAMPIONSHIP

1st & 2nd classes 110, 111 & 112

### THE CUMBERLAND AGRICULTURAL SOCIETY TGCA CHAMPIONSHIP

Champion and Reserve from the 3 Championship Sections to Compete

*Sashes kindly sponsored by [Chris Hartley Trailers](#)*

### TGCA TOYS In Hand and Ridden Classes Affiliation Number TGCA 26/0606/ULT

No known breeding required to enter these classes

TGCA Breed classes are qualifiers for the Best of Breed Finals at the Traditional Gypsy Cob Association's (TGCA) National Breed

Championship Show "TOYS". Classes are open to all traditional gypsy cobs.

Part Bred classes, are open to all part bred traditional gypsy cobs and are qualifiers for the part bred finals at "TOYS".

The exhibit must have one parent that is pure bred traditional gypsy cob.

Stallions - All stallions (pure or part bred, four years and over) in order to enter any TGCA affiliated class MUST be TGCA registered, have passed TGCA stallion evaluations and their TGCA stallion disc displayed on their bridle. Stallions and colts over the age of two, MUST be shown in a stallion bridle with a metal bit and chain lead as per the current TGCA rulebook.

Current TGCA members must present their Membership card and Qualification card to the judge in the ring for signature. Non-members MUST receive a qualification card from the judge and have 21 days to join the TGCA and register their horse to validate the qualification. Please refer to [www.tgca.co.uk](http://www.tgca.co.uk) for further details including membership, horse registration and showing rules (contained within the members handbook).

Championships

Quest for a Star Championship - TGC - 1st, 2nd and 3rd from the TGCA classes above may go forward to the Quest for a Star Championship (separate Quest Championship for Mini Cobs) as per below rule.

ONLY current TGCA members and horse/pony that is already TGCA registered can exhibit in this championship.

Membership card and Members qualification card (specific to that exhibit) must be presented upon entry into the ring.

The Champion and Reserve qualify for the Ultimate Star Championships at TOYS.

Go for Glory Championship - PB -1st, 2nd and 3rd from the TGCA part bred classes may go forward to the Go for Glory Championships. From 31st August 2025 the handler/rider and exhibits need to be TGCA members/registered on the date of the show. The Champion and Reserve qualify for the Crowning Glory Championships at TOYS. TOYS In hand & ridden classes qualifying Classes. No known breeding required to enter these classes. No membership required to enter these classes. TGCA Breed classes are qualifiers for the Best of Breed Finals at the Traditional Gypsy

Cob Association's (TGCA) National Breed Championship Show "TOYS". Traditional Classes are open to all traditional gypsy cobs and are qualifiers for the Traditional Finals at "TOYS". Part Bred Classes are open to all part bred traditional gypsy cobs and are qualifiers for the part bred finals at "TOYS". The exhibit must have one parent that is a traditional gypsy cob. Stallions - All stallions in order to enter any TGCA affiliated class MUST be TGCA registered, have passed TGCA stallion evaluations and their TGCA stallion disc displayed on their bridle. Stallions and colts over the age of two, MUST

be shown in a stallion bridle with a metal bit and chain lead as per the current TGCA rulebook. Current TGCA members must present their Membership card and Qualification card to the judge in the ring for signature. Non-members MUST receive a qualification card from the judge and have 21 days to join the TGCA and register their horse to validate the qualification. Please refer to [www.tgca.co.uk](http://www.tgca.co.uk) for further details including membership, horse registration and showing rules (contained within the members handbook).

**EXCITING NEWS FOR 2026 - A DEDICATED QUEST CHAMPIONSHIP FOR YOUR MINI COBS** 1st, 2nd and 3rd from the TGCA classes above may go forward to the Quest for a Star Championship for Mini Cobs (13 hands and under) as per below rule. ONLY current TGCA members and horse/pony that is already TGCA registered can exhibit in this championship. Membership card and Members qualification card (specific to that exhibit) must be presented upon entry into the ring. The Champion/Reserve qualify for the Quest Ultimate Star Mini Championships.

**The Cumberland Agricultural Society Traditional Gypsy Cob Champions** In hand & ridden are eligible to compete in the Supreme Horse Championship which will be judged at the conclusion of the relevant rings.

The Champion TCGA for The Margaret Ogden Sash to be presented in the Main Ring at 2:30pm

#### **SPECIAL PRIZES**

THE MARGARET OGDEN MEMORAIL SASH is awarded to the Champion Gypsy Cob.

THE HARTSIDE PERPETUAL TROPHY presented the Lowthian Family in memory of L Jackson is awarded Champion Gypsy Cob.

---

# Lancaster

CHARTERED ACCOUNTANTS

---

Proud to support the  
Cumberland Show

N B Lancaster & Co  
6 Brunswick Street, Carlisle CA1 1PN

Tel: 01228525788  
Email: [info@nblancaster.co.uk](mailto:info@nblancaster.co.uk)

## CONCOURS D'ELEGANCE

Judge: Mrs Clare Merrigan Martin

### Class 113 RIDDEN HORSE OR PONY (SENIORS)

4 year old and over.

Riders must wear a skull cap or hat with safety harness according to the current BSI or European Standards.

### Class 114 RIDDEN HORSE OR PONY (JUNIORS)

4 year old and over including lead reins.

Riders must wear a skull cap or hat with safety harness according to the current BSI or European Standards

### THE CUMBERLAND AGRICULTURAL SOCIETY CONCOURS D'ELEGANCE CHAMPIONSHIP

1st & 2nd classes 113 & 114

Dependent on entries the two classes may enter the ring together but will be judged as separate sections.

This show is affiliated to the Concours d' Elegance of Great Britain

First, second and third placed horses/ponies not already qualified in eligible classes will qualify for the Champion of Britain Title classes to be held at Onley Equestrian Centre, Rugby, Warwickshire on Saturday 25th & Sunday 26th September 2026. If a horse/pony has already qualified, cards may be handed down to 6th place at judge's discretion. Each qualified horse/pony will receive a qualification card in the ring which will enable the owner to enter the Championship Show, provided the owner and rider/handler are, or become registered with the Concours d' Elegance Society within 21 days of the qualifying show. No horse registration is required. For up-to-date information telephone the secretary on 07960 107 111 or see [www.eqconcoursgb.com](http://www.eqconcoursgb.com)

#### SPECIAL PRIZES

CUMBERLAND AGRICULTURAL SHOW, CONCOURS d'ELEGANCE SALVER presented by Alison Fligg is awarded to the Champion.

Steering you in  
the right direction ...



Find out why we're the best in the field.

Contact our nationally acclaimed team for advice on all aspects of agricultural law.



01228 514077  
[cartmells.co.uk](http://cartmells.co.uk)

Carlisle • Penrith • West Cumbria • Brampton • Haltwhistle • Hexham



We are authorised and regulated by the Solicitors Regulation Authority (618960)

## VETERAN HORSES

Veteran Horse Society - AREA QUALIFIER 2026.  
First round qualifier for the Veteran Horse Society Supreme Final:  
VETERAN HORSE OF THE YEAR 2026  
Kindly Sponsored by Allen & Page.  
Judge: Mrs Clare Merrigan Martin

**Class 115 diamond veteran in hand**  
(25 years and over). Open to horses and ponies of any breed and height

**Class 116 VETERAN IN HAND**  
(20-24 years). Open to horses and ponies of any breed and height.

**Class 117 PRE VETERAN IN HAND**  
(15-19 years). Open to horses and ponies of any breed and height.

**IN HAND CHAMPIONSHIP**  
1st & 2nd classes 115 - 117

**Class 118 DIAMOND VETERAN RIDDEN**  
(25 years and over). Open to horses and ponies of any breed and height.

**Class 119 VETERAN RIDDEN**  
(20-24 years). Open to horses and ponies of any breed and height.

**Class 120 PRE VETERAN RIDDEN**  
(15-19 years). Open to horses and ponies of any breed and height.

**RIDDEN CHAMPIONSHIP**  
1st & 2nd classes 118 -120

**THE CUMBERLAND AGRICULTURAL SOCIETY VETERAN CHAMPIONSHIP**  
In-hand Champion and Reserve Ridden Champion & Reserve to Compete

Open to members and non-members. All competitors and grooms must adhere to VHS Rules in all circumstances. Failure to do so may result in immediate disqualification. Those wishing to join or renew the Society will need to apply for this before 1st July each year or a late penalty fee of £15 will be charged.

VHS Regional Final qualification. All competitors placed 1st to 4th in each Area Qualifier class will qualify for the corresponding class at VHS Regional Finals. Members must carry their card in the ring at all times and have their showing card signed by the judge as proof of qualification. Non-members will receive a red qualification card which can be exchanged for signed showing card when applying for VHS membership, this MUST be done within 21 days of qualification. It is the competitors' responsibility to present their Showing card to the judge.

Regional Finals are open to members only.

All competitors are eligible to enter open classes at the National Veteran Championships, Arena UK, Lincolnshire 4th - 6th September 2026. No qualification or membership necessary. See VHS website for schedule which is available mid season in 2026

For further information please visit the VHS website [www.veteran-horse-society.co.uk](http://www.veteran-horse-society.co.uk) or telephone the VHS Show Office on 01239 881300 or 07789 514004.

**The Cumberland Agricultural Society Veteran Horse Champions** In hand & ridden are eligible to compete in the Supreme Horse Championship which will be judged at the conclusion of the relevant rings refer to schedule.

### SPECIAL PRIZES

THE GENTLE BREEZE PERPETUAL TROPHY presented by Mr & Mrs Kerry is awarded the Champion Veteran Horse.



A cut above  
the rest

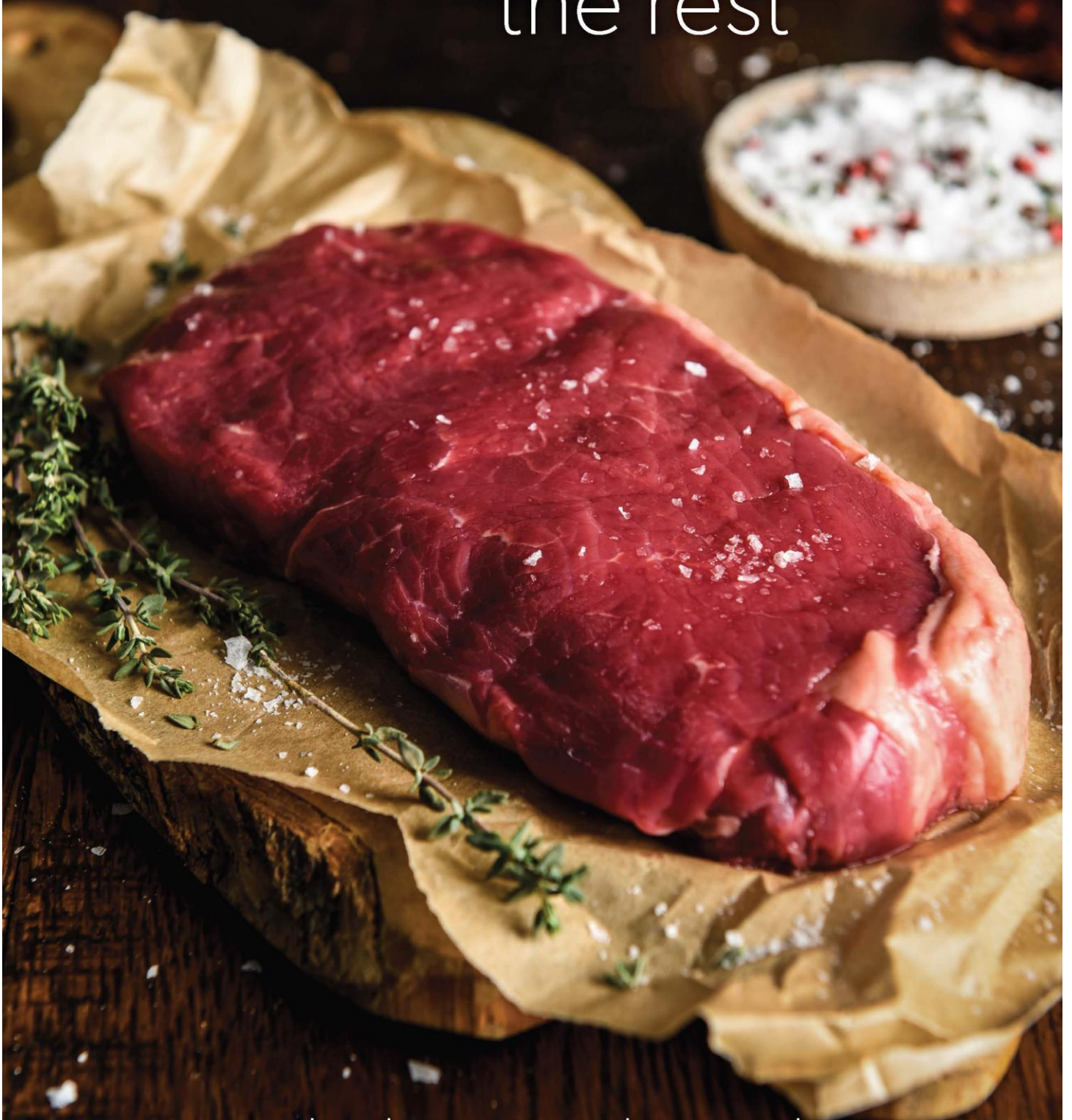

Fresh meat | Fish | Frozen produce | Fruit & veg | Groceries

Pioneer Foodservice | Montgomery Way, Rosehill Estate, Carlisle, CA1 2RW

01228 403410 | [www.pioneerfoodservice.co.uk](http://www.pioneerfoodservice.co.uk)

## LONDON INTERNATIONAL HORSE SHOW QUALIFYING CLASSES



The following classes are qualifiers for the London International Horse Show and this Show is affiliated to the British Show Horse Association (BSHA) and all persons entering, competing, showing or otherwise taking part in these Classes whether or not members of either society are subject to the Rules of each society including the disciplinary procedures and shall be deemed to have consented to their jurisdiction..

A levy of £10.00 per class is included in the entry fee, which the Cumberland Show pays directly to the LIHS.

### THE LONDON INTERNATIONAL SHOWING SERIES, SUPPORTED BY HORSE AND HOUND

#### LONDON INTERNATIONAL HORSE SHOW QUALIFYING CLASSES

LIHS 2026: 17th - 21st December

Competitors and horses must hold a minimum of LIHS Qualifier-Eligible Membership/Horse Registration with the Association to be eligible to compete in the LIHS BSHA Showing series. Any competitor who qualifies for a LIHS Showing Series Supreme Final, must then complete full LIHS Qualified registration within 14 days of qualification for their qualification to stand, or it will pass to the next eligible exhibit (the nominal cost of Qualifier-Eligible membership will be taken off the cost of Full LIHS registration). Any competitors/ horses which have existing BSHA membership/ registration for 2026 will not be required to complete any LIHS Membership / Registration for these classes.

#### LIHS RISING STAR CLASSES 2026

Please note: Rising Star Amateur Rules 2026 are separate from BSHA Amateur rules in the main BSHA Rulebook. Please see the separate Rising Star Rulebook in the Rising Star section available on the BSHA website.

<https://britishshowhorse.org/bsha-rising-stars-series/>

If you are in any doubt regarding your Rising Star Amateur status, please contact the BSHA Office directly, to have your status confirmed.

Class/es 121, 122, 123 and 124 qualify for LIHS BSHA Rising Star Supreme Finals

at the London International Horse Show, highest placed unqualified in top five to qualify.

A results points table will run for all qualifying classes, and a 'wild card' will be awarded to those unqualified with the highest points in each section following the final qualifier.

The Judge will NOT ride exhibits in these classes or at the Finals...

Judge: TBC

#### Class 121 BSHA RISING STAR OF COB TYPE

Lightweight/Heavyweight/Maxi Cob type: Mare or gelding, 4 years old and over, exceeding 148cms. Rider to be 15yrs or over. To be shown hogged. The highest placed unqualified horse in the top 5 will qualify for the LIHS BSHA Rising Star Cob Supreme Final at the LIHS in December 2026.

QUALIFICATION WILL BE CONFIRMED BY EMAIL ONCE FULL LIHS QUALIFIED MEMBERSHIP & HORSE REGISTRATION IS COMPLETED WITHIN 14 DAYS OF QUALIFICATION. Please note LIHS Qualifier-Eligible membership must be in place before entering any BSHA LIHS qualifying class.

In addition, the two highest placed unqualified horses will qualify for the Associate Rising Star Cob final at the BSHA National Championships Show in September.

Associate Rising Star Qualification Cards will be awarded in the ring.

#### Class 122 BSHA OPEN RACEHORSE TO SHOW HORSE

Open Racehorse to Show Horse: Mare or gelding, 4 years old or over, exceeding 148cm. Open to thoroughbred horses or Arab horses retired from race training. Rider to be 15yrs or over. The highest placed unqualified horse in the top 5 will qualify for the LIHS BSHA Open Racehorse to Show Horse Supreme Final at the LIHS in December. This class is open to all competitors.

QUALIFICATION WILL BE CONFIRMED BY EMAIL ONCE FULL LIHS QUALIFIED MEMBERSHIP & HORSE REGISTRATION IS COMPLETED WITHIN 14 DAYS OF QUALIFICATION. Please note LIHS Qualifier-Eligible membership must be in place before entering any BSHA LIHS qualifying class.

In addition, the two highest placed unqualified horses will qualify for the BSHA Open Racehorse to Show Horse final at the BSHA National Championships Show in September. The two highest placed unqualified horses ridden by Rising Star-eligible competitors will qualify for the Associate Open Racehorse to Show Horse final at the BSHA National Championships Show in September.

Associate Rising Star Qualification Cards will be awarded in the ring

### **Class 123 BSHA OPEN STYLE & PERFORMANCE OVER 25**

Mare or gelding, 4 years old or over, exceeding 148cm. Open to ALL types, rider to be aged over 25 years on 1st January 2026. This is a flat class to be judged solely on performance, there will be no conformation marks awarded, and exhibits will not be stripped.

The highest unqualified horse placed in the top 5 will qualify for the LIHS BSHA Open Style & Performance Over 25 Supreme Final at the LIHS in December 2026.

QUALIFICATION WILL BE CONFIRMED BY EMAIL ONCE FULL LIHS QUALIFIED MEMBERSHIP & HORSE REGISTRATION IS COMPLETED WITHIN 14 DAYS OF QUALIFICATION. Please note a minimum of LIHS Qualifier-Eligible membership must be in place before entering any BSHA LIHS qualifying class. (2026)

In addition, the two highest placed unqualified horses will qualify for the Associate Open Style & Performance final at the BSHA National Championships Show in September. Please check the Qualified Horses list on the BSHA website <https://britishshowhorse.org/qualified-horses/>

### **Class 124 BSHA OPEN STYLE & PERFORMANCE YOUNG RIDER 15-25**

Mare or gelding, 4 years old or over, exceeding 148cm. Open to ALL types, rider to be aged 15- 25 years. (Riders will be eligible from the date of their 15th birthday. Riders aged 25 yrs on 1st January 2026 will be eligible for this class.) This is a flat class to be judged solely on performance, there will be no conformation marks awarded, and exhibits will not be stripped.

The highest placed unqualified horse in the top 5 will qualify for the LIHS BSHA Open Style & Performance Young

Rider Supreme Final at the LIHS in December 2026.

QUALIFICATION WILL BE CONFIRMED BY EMAIL ONCE FULL LIHS QUALIFIED MEMBERSHIP & HORSE REGISTRATION IS COMPLETED WITHIN 14 DAYS OF QUALIFICATION. Please note a minimum of LIHS Qualifier-Eligible membership must be in place before entering any BSHA LIHS qualifying class. (2026)

In addition, the two highest placed unqualified horses will qualify for the Associate Open Style & Performance final at the BSHA National Championships Show in September. Please check the Qualified Horses list on the BSHA website <https://britishshowhorse.org/qualified-horses/>

### **OPEN STYLE & PERFORMANCE SERIES CLASSES \* NEW 2026**

Both Style & Performance Series classes are open to exhibits shown astride or side saddle (ladies only) and will be marked, and judged as follows:

Exhibitors will ride together as a class, which will be considered as part of the collective marks. Exhibitors will then be asked to perform a freestyle show/ display (max 2.5 mins), which will be marked, to include, (but not restricted to), in any order:

- on both reins, walk, trot and canter.
- halt in the middle of the show/display for 4 secs before proceeding.
- a canter change of rein across the diagonal through trot or walk (5 strides max).
- lengthened canter strides.
- free walk on a long rein.

Marks:

Performance (not to exceed 2.5 minutes) 140 Marks

Please see above for full requirements

Collective marks

Overall Impression (incl. Horsemanship, Harmony, Rider Position) 30 Marks

Manners & way of going for type 30 Marks

TOTAL 200 Marks

Style & Performance series dress rules - please refer to dress rules in the Rising Star Rulebook, the same dress rules apply to both the 'Type' classes and Style & Performance classes

## BEST RIDDEN HORSE & PONY IN CUMBERLAND

Open to ridden horses placed 1<sup>st</sup> to 4<sup>th</sup> in the following classes 16, 17, 18, 19, 20, 23, 24, 25, 26, 27, 50, 51 and 52.  
Providing the horse, rider & owner reside in the CA post code area.

Open to ridden ponies placed 1<sup>st</sup> to 4<sup>th</sup> in the following classes 28, 29, 30, 31, 32, 33, 34, 35, 36, 37, 38, 83, 84, 90, 91, 92 and 93. Providing the pony, rider & owner reside in the CA post code area.

Entry Fee: Free

Judge: TBC

### Class 127 BEST RIDDEN HORSE IN CUMBERLAND

Mare or gelding, 4 years old and over. Qualification on the day, please refer to schedule.

Entry Fee: Free

### Class 128 BEST RIDDEN PONY IN CUMBERLAND

Mare or gelding, 4 years old and over. Qualification on the day, please refer to schedule

Entry Fee: Free

#### SPECIAL PRIZES

THE MAXIMILLIAN MAALI TROPHY presented by the Richardson Family is awarded to the winner of class 127 the Best Ridden Horse in Cumberland

THE TEAM EJB TROPHY presented by EJB Show Team is awarded to the winner of class 128 the Best Ridden Pony in Cumberland

## Show Tickets

On sale from 1 March until 31 May 2026

see [www.cumberlandshow.co.uk/content/tickets](http://www.cumberlandshow.co.uk/content/tickets) for further details

Adult: £15.00    Child (11 - 16 years): £5.00

### Gate Tickets

Adult: £18.00    Child: (11 - 16 years): £7.00

Family: £45.00

(2 adults & 3 children - 11 to 16 years)

**FREE Entry: Under 11's**

## JOIN US & BECOME A MEMBER OF CUMBERLAND AGRICULTURAL SOCIETY

As a member you will receive:

*A Members Badge allowing admission to the Cumberland Show*

*Exclusive access to the Members ringside marquee and garden terrace with premiere view*

*Forward parking in Members car park*

*Complimentary Tea & Coffee kindly provided by John Watt & Son*

*A Members Bar*

*An Annual Newsletter*

Annual Membership - £30.00 per person    Life Membership - £275.00 per person

[www.cumberlandshow.co.uk/content/members](http://www.cumberlandshow.co.uk/content/members)