

SATURDAY THE 6TH JUNE 2026

# CUMBERLAND SHOW

**Saturday 6<sup>th</sup> June 2026**



## Dairy

# SCHEDULE



[www.cumberlandshow.co.uk](http://www.cumberlandshow.co.uk)

# Dairy Farm Service & Supply Company

*For the north of England & south west Scotland*

**G D & M  
DUNGLINSON**

Milking, Cooling &  
Dairy Hygiene  
Specialists



## We Provide:

- Full milking machine sales, installation & service
- Bulk milk tank sales, installation & service
- 24-hour breakdown service
- Farm supplies including dairy chemicals & sundries via our van delivery service direct to your door

## Our Farm Advisory Services include:

- Parlour service testing and mastitis control
- Parlour hygiene and bactoscan control
- Energy conservation for refrigerated bulk milk tanks & milking machines

**MUELLER**

**GEA**

GEA Farm Technologies

G. D. & M. Dunglison Ltd  
Brunstock  
Carlisle  
Cumbria  
CA6 4QG

01228 524918

sales@dunglison.co.uk

www.dunglison.co.uk

 @GDMDunglison

 @dunglisons

# CUMBERLAND SHOW

brought to you in association with



# David Allen



# RICKERBY



PrintPoint  
GROUP



# Cumberland Show

## Saturday 6<sup>th</sup> June 2026

**The Show Field, Warwick on Eden, Carlisle, CA4 8PE**

President:	Mr Paul Benson
Chairman:	Mrs Janet Court
Vice Chairman:	Mr James Magnay
Treasurer:	Mr Robert Wharton
Show Secretary:	Miss Caroline Scott
Operations & Development Secretary:	Mrs Gillian Potts
Horse Secretary:	Mrs Claire Pattinson & Mrs Jenni Wharton
Home Industries Chairman:	Mrs Anne Carlyle
Home Industries Secretary:	Miss Rebekah Housden

## **ENTRIES**

**Close 15 MAY 2026**

**\*\*ONLINE ENTRIES ONLY\*\***

**[www.cumberlandshow.co.uk/content/competitors](http://www.cumberlandshow.co.uk/content/competitors)**

**See Page 19 for more details**

### **Livestock & Vintage Vehicles**

Show Secretary: Caroline Scott

T: 07824 335315 E: secretary@cumberlandshow.co.uk

# David Allen

Agriculture

## Specialist Agricultural Accountants and Tax Advisers

### Growing our rural economy together

- Agricultural Accounts
- Accounting and Audits
- Growth and Diversification Advice
- Succession and Inheritance  
Tax Planning
- Bookkeeping and Software Support
- Budget and Cashflow
- Business Advice
- Value Added Tax

Farming can be complex, unique and specialised, so working with an accountant who really understands your business is essential.



01228 711888 | [mail@david-allen.co.uk](mailto:mail@david-allen.co.uk) | [david-allen.co.uk](http://david-allen.co.uk)

Carlisle | Dalston | Dumfries | Penrith | Workington

## PROVISIONAL TIMETABLE

- 08.00 Horse Judging - (Main ring will be split Ridden Hunters to be followed by Heavy Horse Judging & Championship and Coloured Horses and Ponies by Traditional Gypsy Cobs.)
- 09.30 Cattle Judging starting with the Young Handers Section (Cattle Rings)  
Vintage Vehicle Judging (Vintage Section)  
*kindly sponsored by M & J Cowen Farms Ltd*
- 10.00 Sheep Judging (Sheep Section)  
Fun Dog Show Entries Taken
- 12:00 Fun Dog Show (Dog Ring)
- 13:00 Countryside Act (Main Ring)
- 13.30 MAIN RING ACT TBC (Main Ring)  
*kindly sponsored by David Allen Accountants*  
C&W Wrestling (Wrestling Ring)  
*kindly sponsored by G D & M Dunlinson Ltd and Dodd & Co.*
- 14:00 Countryside Act (Main Ring)
- 14.30 Parade of Champions (Main Ring)  
*kindly sponsored by Harrison & Hetherington*
- 14.45 Champion of Champions & Presentation of Trophies (Main Ring)  
*kindly sponsored by Armstrong Watson*
- 15.15 Vintage Vehicle Display (Main Ring)  
*kindly sponsored by M & J Cowen Farms Ltd*
- 15.30 MAIN RING ACT TBC (Main Ring)  
*kindly sponsored by David Allen Accountants*
- 16.00 Countryside Act (Main Ring)

**Demonstrations throughout the day in the**

**Countryside Ring**

*kindly sponsored by Drainwise (Civils) Ltd*

**&**

**The Cumberland Kitchen**

**Food & Beverage Demonstration Area**



# **Drainwise**

**Your Friendly Local Suppliers of Drainage Coil, Twinwall, Waterpipe, Troughs, Tanks, Treatment Plants, Guttering, Channel Drain, Geotextiles & Much More**



**Wigton 016973 25605**   **Carlisle 01228 584 141**

**Kirkpatrick Fleming 01461 380 259**

**[sales@drainwiseltd.co.uk](mailto:sales@drainwiseltd.co.uk)**

**First Class Service ✓ Speedy Delivery ✓ Competitive Price ✓**

## SPONSORS 2026

*The Society gratefully acknowledges support of the following Sponsors*

GD & M Dunlinson Ltd  
Cumberland Council  
LOCALiQ  
Armstrong Watson LLP  
Pioneer Foodservice  
Lloyd Motor Group

David Allen  
H & H Group  
Dodd & Co  
Rickerby Ltd  
Lloyd Ltd  
Drainwise (Civils) Ltd

### Print Point Group

Agri Lloyd  
AJ Rickerby Contracting & Rickerby Landscape Solutions  
Allan Stobart Lubricants & Fuels  
Aspatia Farmers Ltd  
Atlas Concrete Ltd  
Border Bales  
Border & Lakeland Holstein Club  
Border Charolais Club  
Brown Dykes Stables  
Bull Nose Guard  
Capontree Ltd  
C & D Rural  
Carlisle Racecourse  
Carlisle Vets4Pets Ltd  
Carrock Meats of Dalston  
Carrs Agriculture  
Cartmel Shepherd Solicitors  
Chris Hartley Trailers  
Country Style Windows  
Cranstons Butchers Ltd  
CRFM  
DA Harrison  
David Fisher Motor Engineer's  
Davidsons Animal Feeds  
Edwin Thompson LLP  
Fletchers Marquees  
Gillian Blamire  
Glenrental Ltd  
Galloway & Macleod  
Hay Up Haylage  
How End Farms  
J Stobart & Sons

John Watt & Son  
KL Templeton Agricultural Secretary  
Laal Field Holiday Cottage  
Lakes Jersey Club  
Lely Center Longtown Ltd  
Limousin Breed Society - NW Branch  
Mercedes- Benz Carlisle  
Minihan McAlister Ltd  
M & J Cowen Farms Ltd  
Mr. & Mrs. T Faulder  
Mr. Ernest Wilson  
NB Lancaster & Co  
NFU Mutual, Carlisle  
Northern Counties of England Branch, Suffolk  
Sheep Society  
Norton Rosettes  
Paragon Veterinary Group -Dalston  
Paragon Veterinary Group - Penrith  
Pie Demand  
PJ Tractor Parts  
Reay's Coaches Ltd  
R&J Mulholland & Son Butchers  
SDT Machinery Removals  
Sian Chapman Horsemanship  
Suffolk Sheep Society  
Sweep It Cumbria  
Tarff Valley Ltd  
Thomas Graham Ltd  
Todds of Kendal  
Wm Armstrong (Longtown) Ltd  
Walby Farm Park

If you are interested in becoming a supporter of the Cumberland Show through sponsorship, please contact the Show Secretary.

**Outdoor Trade Stands, Shop @ The Show Marquee, Craft Marquee & Food Hall Applications**

**Closing Date: 24<sup>th</sup> April 2026**

For more Information contact the Show Secretary

[secretary@cumberlandshow.co.uk](mailto:secretary@cumberlandshow.co.uk) or 07824 335315

# CUMBERLAND SHOW

## AGRICULTURAL SECTION

### CHAMPION OF CHAMPIONS Diamond Jubilee Cup

Prize £100

Overall Champion in the Horse, Cattle, Sheep Exhibits

*Sponsored by Armstrong Watson*



ELIGIBLE ENTRANTS ARE THE CHAMPION ANIMALS IN:  
Heavy Horse Champion  
Fell Pony Champion winner of the David Allen Trophy  
TGCA Champion winner of the Margaret Ogden Sash  
Dairy  
Beef  
Sheep



The Overall Champion will receive a Rosette and Sash

**Judge: Mr Charlie Anderson**

## Show Tickets

### Advance Tickets

On sale from 1 March until 31 May 2026

see [www.cumberlandshow.co.uk/content/tickets](http://www.cumberlandshow.co.uk/content/tickets) for further details

**Adult: £15.00    Child (11 - 16 years): £5.00**

### Gate Tickets

**Adult: £18.00    Child: (11 - 16 years): £7.00**

**Family: £45.00**

(2 adults & 3 children - 11 to 16 years)

**FREE Entry: Under 11's**

## Become a Member of the Society

Annual Membership - £30.00 per person

Life Membership - £275.00 per person

[www.cumberlandshow.co.uk/content/members](http://www.cumberlandshow.co.uk/content/members)



# Specialist Farming Accountants

Helping *ewe* get the best from your business and the most from your money!

Carlisle 01228 530913  
Penrith 01768 864466  
[doddaccountants.co.uk](http://doddaccountants.co.uk)

**dodd&co**  
Chartered Accountants,  
Business & Financial Advisers

# CUMBERLAND SHOW AGRICULTURAL SECTION

## RULES & REGULATIONS

### MEMBERSHIP

1. Membership shall be open to applicants on the following terms; Minimum Annual Subscription £30, Annual Subscriptions to be payable on the 1st day of April, yearly Members and others may become Life Members of the Association. No Member is entitled to vote at a General or Special Meeting of the Association unless he or she has been a Member for fourteen days prior to such General or Special Meeting.

### POWERS OF THE COUNCIL

2. The Council shall have the power of settling the Prizes to be given at the annual or other Exhibition, fixing the place of such Exhibitions, filling up vacancies in the Council of Officers of the Society, defining their Duties, appointing Stewards of Departments, making or altering Bye-laws and settling all other matters in connection with the management of the Society.

### JUDGES

3. The Council shall appoint a sufficient number of duly qualified non-exhibitors to act as judges of Stock, implements, etc., whose reasonable expenses shall be paid by the Society.

### STOCK

4. All animals exhibited must be bona-fide property of the Exhibitor, and must have been the property of the exhibitor, and in the exhibitor's possession on 14<sup>th</sup> May 2026 except when otherwise specified.

### PROTESTS

5. All protests must be made in writing accompanied by a deposit of fifty pounds and handed to the Secretary not later than seven days after the Show except in the case provided for in the Premium list. When an animal is protested against or when the Council shall require him to do so the Owner shall prove correctness of the entry, or forfeit the prize awarded to him. In the event of the protest being unsustainable and considered frivolous the above deposit shall be forfeited to the funds of the Society.

### ACCEPTED PROCEEDINGS IN THE CASE OF PROTEST

6. In all cases of protest, the parties shall be summoned to attend together at a meeting of the Council, called to adjudicate upon the matter, and unless the party protested against can clearly show that the award has been made in accordance with the Rules and Bye-laws of the Society, the decision of the judges will be confirmed. Should either party refuse or neglect to attend such Meeting when summoned, without explanation the dispute may be decided in his or her absence.

### DECISION OF THE COUNCIL

7. The decision of the Council upon the foregoing and all other mistakes or disputes shall be final.

### VIOLATION OF RULE

8. If it is proved to the satisfaction of the Council that any Exhibitor has attempted to impose upon the Society by means of a false certificate or any other misrepresentation, or has wilfully or knowingly violated any of the Rules of the Society, he shall forfeit the prize or prizes to which he may be entitled and shall be prohibited from exhibiting in future at the discretion of the Council; and if a Member, may be expelled from the Society.

### ENTRIES SECTION

9. All entries of Stock and Implements, shall be made on-line [Competitors | Cumberland Show](#), a printed form can be obtained from the Secretary, and must be sent with all charges on or before the prescribed date. Entries will not be registered until fees are paid. A competitor may show more than one lot in any class. Any Exhibitor gaining a prize contrary to Special Rules and Bye-laws of the Society, or not complying with the requirements as stated in the premium list shall forfeit the prize.

### LATE ENTRIES WILL NOT BE ACCEPTED

### DESCRIPTION OF EVENTS

10. All entries of Stock must properly specify the full description of each animal by registration number, age, name and pedigree where requested.
11. The charges of exhibits shall be as stated in the Premium List.
12. Exhibitor and animal details will be included in the Show catalogue as entered.

# RICKERBY



## **RICKERBY'S ARE** **PLEASED TO SUPPORT** **THE CUMBERLAND SHOW**

**Your local Sales Contacts:**

Carlisle and West Cumbria:

Paul Douglas 07774 248880

Penrith and Cockermouth:

Michael Hunter 07774 259840

SW Scotland and North Carlisle

Jacob Holland 07774 259838

 RICKERBY

[www.rickerby.net](http://www.rickerby.net)

 **CLAAS**

EXHIBITORS' TICKETS, ETC

13. Exhibitors will be sent wristband passes according to animals entered. "Horse Number Cards" will be sent to exhibitors and such cards must be worn by rider/handler. Cattle and sheep numbers will be obtained from stewards. Corresponding numbers will be placed on stands which they are to occupy.

#### TIME

14. All animals to be in their respective stalls by the time stated on the Premium List on the morning of the Show and must remain until after the Parade. **No animal or article shall be moved from the place assigned to it during the Show, under a Penalty of £20 for breach of this Bye-law, without the sanction of the Chairman of the Show Ground Committee or the Secretary** except horses to be shown mounted, for which the exercise ring will be provided, all implements must be on the Show Ground not later than 8.00 am on the morning of the Show.

#### STOCK

15. Stock exhibited must not be distinguished, either in the Show Yard or Ring by the name of the breeder or owner, or any prize card (until after the prizes are awarded) except by the "Head Ticket" or number given in the Catalogue. All bulls above one year old must be secured and led by a ring with a chain or rope attached, or they will not be admitted to the Yard, and Exhibitors must lead their foals in the Ring when shown with dam. No animal may come before the same judge twice except when shown for a Group, Special, Championship Prize or in the Horse section. Only First and Second Prize winners are eligible for Championship Prizes.

#### STEWARDS

16. The Stewards of Departments are authorised to enforce all the regulations and conditions of the Prize Sheet as soon as the Judges in each case have their award, the Prize Exhibits shall be distinguished as the winners by the different coloured rosettes. The Stewards shall report to the Secretary the names of all persons who shall have failed to exhibit any of their stock entered for the Show or having infringed or failed to comply with any of the regulations or conditions, or have been guilty of any malpractice in regard to the Show, and shall have power to disqualify any animal which does not comply with the conditions of entry.
17. No steward shall officiate in a ring in which he is an exhibitor without the special consent of the Livestock Committee.

#### INSTRUCTION TO JUDGES

18. All Exhibitors and persons admitted into the Show yard shall be subject to the rules, orders and regulations of the Council. Servants in charge of Stock will be under the orders of the Stewards, and all persons in charge of animals must be in attendance at least one hour before the time appointed for exhibiting the animals in the Show ring and on parade. Owners of animals exhibited will be held responsible for the behaviour of their servants and for the consequences of any misconduct of such.

#### PARADE

19. A general parade of such animals and exhibits as decided by the Show Yard Officials shall be held during the afternoon of the Show. The Exhibitor of any animal or Exhibit absent from the Parade without permission will be fined £20 and in the case of a prize animal the premium awarded shall be forfeited to the Society.

#### LIABILITY

20. The Society will not be responsible for the loss or damage which any person, animal, dairy produce, implements, or other articles may sustain at the Show or in transit, nor for any charge for freight, carriage or delivery. **Responsibility for insurance of animals and associated public liability lie with the owner and exhibitor. This is a condition of entry**

#### GENERAL DATA PROTECTION REGULATION (GDPR)

21. By signing the entry form, exhibitors accept that we will share their data, if necessary, with the bodies and breed societies listed below (and any other society not listed below that the Show has an affiliation to. Data will be published in our Show Programme, be on the Society's website and social media, and given to the local press with regards to the Show's results. Exhibitors do have the right to withdraw consent of this at any time by contacting the Show Secretary, secretary@cumberlandshow.co.uk or 07824 335315.

# THE UK'S LEADING LIVESTOCK MARKETING COMPANY

- SEVEN SALE CENTRES
- PEDIGREE & COMMERCIAL LIVESTOCK
- OFFICIAL SOCIETY SALES OF BEEF, DAIRY & SHEEP
- TRACTORS, MACHINERY & COMMERCIAL VEHICLES
- SPECIALIST LIVESTOCK SALES & EVENTS
- PROFESSIONAL VALUATIONS
- ONLINE INTERNET BIDDING



*Operating Marts at Borderway, Carlisle, Kirkby Stephen, Lazonby, Lockerbie,  
Middleton in Teesdale, St Boswells and Wooler*

01228 406200

[harrisonandhetherington.co.uk](http://harrisonandhetherington.co.uk)

BORDERWAY MART, CARLISLE, CUMBRIA CA1 2RS



**MartEye™**

### **Horse Breeds Societies**

British Connemara Pony Society  
Northern Counties Pony Association  
Dartmoor Pony Society  
Exmoor Pony Society  
Fell Pony Society  
Highland Pony Society  
New Forest Pony & Cattle Society  
British Show Pony Society  
Traditional Gypsy Cob Association  
Veteran Horse Society

### **Cattle Breed Societies**

Holstein UK  
Ayrshire Cattle Society  
Jersey Cattle Society of the United Kingdom  
The British Charolais Cattle Society

### **Sheep Breed Societies**

Suffolk Sheep Society  
Texel Sheep Society  
Beltex Sheep Society  
Zwartbles Sheep Association

BSHA  
Dales Pony Society  
Clydesdale Horse Society  
Shetland Pony Stud Book Society  
Arab Horse Society  
Concours d'Elegance of Great Britain  
Donkey Breed Society  
Coloured Horse & Pony Society (UK)  
Retraining of Racehorses (RoR)  
Horse & Country Racehorses

British Limousin Cattle Society  
The British Blonde Society  
British Blue Cattle Society  
The Dexter Cattle Society

The Jacob Sheep Society  
Ryeland Flock Book Society  
The Shetland Sheep Society  
Kerry Hill Flock Book Society  
Dutch Spotted Sheep UK



**Quality tested**  
**hay and haylage specially**  
**produced for your horse**

Get in touch today:  
[info@hayuphaylage.co.uk](mailto:info@hayuphaylage.co.uk)

[www.hayuphaylage.co.uk](http://www.hayuphaylage.co.uk)

**BAGGED HAY, HAYLAGE AND STRAW**  
**LOOSE BALE HAY**  
**PREMIUM PRODUCTS AT AN AFFORDABLE PRICE**  
**DELIVERY ACROSS THE UK AND BEYOND**





PrintPoint  
G R O U P

DESIGN | MERCHANDISE | PRINT



**THE CUMBERLAND SHOW'S**  
PREFERRED PRINT & MERCH SUPPLIERS



**Contact us Today**

27 Warwick Road, Carlisle, Cumbria CA1 1DH

**01228 544144**

[sales@printpointgroup.co.uk](mailto:sales@printpointgroup.co.uk) | [www.printpointgroup.co.uk](http://www.printpointgroup.co.uk)

# SAFETY AT THE CUMBERLAND SHOW

## IMPORTANT NOTICE FOR ALL LIVESTOCK EXHIBITORS

The Society intends to provide a safe and healthy Show for all concerned and requires that Livestock Exhibitors fully comply with their responsibilities.

Compliance with the Rules of the Society, H.S.E. Guidelines, Codes of Practice and Guidance Notes is a requirement.

In Addition:

1. Exhibitors must use the segregated areas for livestock movement, loading and unloading where provided and when requested to do so. Exercising must not take place within any public areas.
2. Compliance with HSE Guidance Note AIS35 Safe Handling of Bulls is required.
3. Children must not be allowed to have control of large or fractious animals and all animals must be kept under the control of a capable and experienced person or persons.
4. All Sheep must be provided with adequate shelter in the case of adverse weather, (Exhibitors to provide their own) - Any exhibitor who fails to do so may be charged
5. All portable generators, power equipment and cables must be protected by a) self-earthing devices or a minimum 2 metre earthing rod and b) Residual Current Devices (RDC) set at no more than 30 MA sensitivity. All cables and sockets must be adequately glanded for use.
6. The Society reserves the right to insist on immediate removal from the Showfield of any animal threatening the safety of any person or property.

### MAJOR EMERGENCY

In the unlikely event of a major incident, return to your animals and listen carefully to any announcements being made.

## Show Tickets

### Advance Tickets

On sale from 1 March until 31 May 2026

see [www.cumberlandshow.co.uk/content/tickets](http://www.cumberlandshow.co.uk/content/tickets) for further details

**Adult: £15.00    Child (11 - 16 years): £5.00**

### Gate Tickets

**Adult: £18.00    Child: (11 - 16 years): £7.00**

**Family: £45.00**

(2 adults & 3 children - 11 to 16 years)

**FREE Entry: Under 11's**



# Minihan McAlister

*Agricultural and Property  
Solicitors*

Agricultural Tenancies  
Land Development  
Farm Sales & Purchases  
Business Structures  
Wills & Estate Planning  
Renewable Energy Schemes  
Specialist Rural Advice  
Commercial Leases

*Warwick Mill Business Centre  
Warwick Bridge  
Carlisle CA4 8RR*

*Tel: 01228 217218  
[www.minihanmcalister.co.uk](http://www.minihanmcalister.co.uk)  
[info@minihanmcalister.co.uk](mailto:info@minihanmcalister.co.uk)*

Minihan McAlister is a trading name of Minihan McAlister Limited, a company registered in England and Wales (08627194)  
Minihan McAlister Limited is authorised and regulated by the Solicitors Regulation Authority (599169)

# HOW TO SUBMIT YOUR ENTRIES ONLINE

Go to <https://www.cumberlandshow.co.uk/content/competitors>

- This is where you will find the Schedule to download.
- Click on 'ENTER HERE' to take you to the Showing Scene Website to submit your entries.

Or alternatively go direct to Or alternatively go direct to Cumberland Agricultural Show - Showing Scene

1. Create a User Account with Showing Scene:

- a. A window will pop up asking for you login details. If you already have an account, please enter them, and click login. If you need to create an account, please click Register at the top of the window.
- b. The window will now expand and show you more fields. Please fill out the form and then select 'Register' at the bottom.

2. Click on Dashboard:

- a. Now click My Details - Fill in your Name, Address, etc
- b. If you are showing Livestock or Horses, click Animals
- c. Click Add New Animal
- d. Click on either Horse Cattle or Sheep
- e. Fill in information regarding each animal you intend to enter

3. To Enter Classes:

- a. Click on Events, scroll down to find Cumberland Show and click on View Show.
- b. Click on the Section you would like to Enter.
- c. Click Enter Now.
- d. Scroll down to find the Class(es) you wish to enter or use the search bar at the top to find your Class(es)
- e. Press Enter Class button and fill in the relevant details.
- f. Click Add to Cart
- g. If you are entering more than one class click, Make Another Entry
- h. Once you have made your entries click on View Cart.

4. Check your Cart:

- a. Check that you have entered the correct classes.
- b. Click Checkout
- c. Click Continue to Payment
- d. Insert Card Details
- e. Click Pay

5. You will be sent a confirmation Email with Class details and Competitor Numbers. You can also check these in Showing Scene by Clicking on Dashboard and then Clicking on Orders and Enquiries.

Any Queries please contact the Secretary:

## Livestock

Show Secretary: Caroline Scott

T: 07824 335315 E: [secretary@cumberlandshow.co.uk](mailto:secretary@cumberlandshow.co.uk)

JOHN  
& WATT  
SON  
EST 1865

*Love Coffee?*

JOIN OUR COFFEE CLUB & ENJOY 250G OF SINGLE ORIGIN 100% ARABICA COFFEE FROM AROUND THE GLOBE. DELIVERED STRAIGHT TO YOUR DOOR EACH MONTH!

CLICK TO FIND OUT MORE...

JOHN WATT & SON  
Espresso 1865

FAIRTRADE

SUSTAINABLE FARMING

WWW.JOHNWATTCOFFEEANDTEA.COM

JW & S  
EST 1865

Steering you in  
the right direction ...



Find out why we're the best in the field.

Contact our nationally acclaimed team for advice on all aspects of agricultural law.



**CARTMELL  
SHEPHERD**

SOLICITORS

*Always at your side*

**01228 514077**

**cartmells.co.uk**

Carlisle • Penrith • West Cumbria • Brampton • Haltwhistle • Hexham



We are authorised and regulated by the Solicitors Regulation Authority (618960)

# DAIRY CATTLE

CUMBERLAND SHOW HOLDING REF 08/086/8105

**\*\*ONLINE ENTRIES ONLY\*\***

Go to Cumberland Show/Competitors

**Closing Date: 15/05/2026 at 23:59**

**Late entries cannot be accepted**

Confirmation of entries and passes will be forwarded to exhibitors no later than

**Head Steward: Mr Glyn Lucas**

***Straw will be provided for all animals in the Dairy Section***

Exhibitors are responsible for compliance with any DEFRA Health regulations in force at time of the Show. Exhibitors are responsible for compliance with DEFRA movement regulations in force.

TB Testing: The Show is located in a Low-Risk Area and is a Non-Exempt Show for the purpose of TB Movement requirements. Cattle entries can only be accepted from areas with low risk of TB (4-year testing herds), except with DEFRA approval following a pre-movement test. For more information, please see [www.cumberlandshow.co.uk/content/competitors](http://www.cumberlandshow.co.uk/content/competitors).

The Judges are instructed (a) to make the milking capacity and form of Udder one of the Chief Points in awarding prizes to cows & heifers. (b) to disqualify any animals with sealed teats. Certificates of calving to be produced where necessary before premiums are paid. In the case of a cow or heifer calving a premature calf, immediate notice must be given to the Secretary. Any cow or heifer entered in In-Calf classes which calves before the date of the Show may be transferred into the respective In-Milk class.

Exhibitors will be permitted to tie up their exhibits in groups. It would assist stewards if exhibitors could indicate number of animals to be stalled. Please state your PREFIX on the Entry Form in the space provided.

Livestock vehicle passes are valid passes for handlers travelling separately.

Exhibitors will be allocated wristband passes according to the animals entered. 1 or 2 animals: 2 passes, 3 or 4 animals: 3 passes, 5+ animals: 4 passes. These must be worn at the gate for entry to the Showground. Those not wearing passes will be charged for entry.

**SUBSTITUTE ANIMALS may be allowed if notified with full details to the Secretary by no later than noon 4th June 2026**

*All livestock exhibitors are requested to be present on the Showground before 8.30am.*

*Overnight Stalling is available.*

*Livestock may not leave until 3.30pm*

**Judging commences at 9:30am** (unless otherwise stated)

**Entry Fee:** 1<sup>st</sup> Entry £12.00 - each additional class entered £6.00 (unless otherwise stated)

**Prize Money:** 1<sup>st</sup> £25.00 - 2<sup>nd</sup> £15.00 - 3<sup>rd</sup> £10.00 (unless otherwise stated)

**Rosettes:** 1<sup>st</sup> to 4<sup>th</sup> place (unless otherwise stated)

## SPECIAL PRIZES

BOCM PAULS LTD CUP for the Champion Animal in the following breeds:

**2026 - JERSEYS, 2027 - ANY OTHER DAIRY BREED, 2028 - HOLSTEINS**

## HOLSTEINS

*All animals to be entered in the Holstein UK Herd Book - Holstein UK Dress code preferred  
The breed classes will commence after the young handlers classes have concluded*

Judge: Mr Gavin Bailie

**Class 151 HEIFER IN CALF**

*kindly sponsored by Paragon Veterinary Group*

**Class 152 COW IN CALF**

*kindly sponsored by Davidsons Animal Feeds*

**Class 153 JUNIOR HEIFER IN MILK \***

**Class 154 SENIOR HEIFER IN MILK \***

**Class 155 JUNIOR COW IN MILK HAVING HAD 2 CALVES**

*kindly sponsored by Dodd & Co.*

**Class 156 JUNIOR COW IN MILK HAVING HAD 3 CALVES**

**Class 157 SENIOR COW IN MILK HAVING HAD 4 OR MORE CALVES**

*kindly sponsored by Paragon Veterinary Group*

**Class 158 BEST PAIR OF HEIFERS IN MILK**

**Class 159 BEST THREE FEMALE CATTLE**

*kindly sponsored by Dodd & Co.*

**Class 160 PROGENY GROUP**

Progeny animals bred by exhibitor (female progeny of one sire). Exhibitors to produce registration certificate for animal identification. Exhibitors to state number of animals entered in a group and total number of exhibits.

\* Classes will be split equally for animals entered on the day.

\*\* Small classes may be amalgamated on the day, at the discretion of the steward.

Exhibitor Bred Champion to be judged prior to Breed Champion. Definition of exhibitor bred: An animal is defined as "Exhibitor bred" if it is born in the UK and carries the owner's prefix. This includes animals born as a result of embryo transplant. An animal in joint ownership qualifies as exhibitor bred providing it has been jointly entered and one of the joint owners is the breeder.

### SPECIAL PRIZES

THE SILVER CHALLENGE CUP presented by the Border & Lakeland Holstein Club is awarded for the Champion Holstein. To be won five times in all, or three times in succession.

£75 PRIZE presented by Border & Lakeland Holstein Club is awarded to the Champion Holstein.

£25 PRIZE presented by Border & Lakeland Holstein Club is awarded to the Reserve Champion Holstein.

CHAMPIONSHIP AWARD ROSETTE presented by Holstein UK is awarded to the exhibitor of the Holstein Champion. A ROSETTE presented by Holstein UK is awarded to the exhibitor of the Holstein Reserve Champion.

£75 PRIZE presented by Lely, Longtown is awarded to the Holstein Exhibitor Bred Champion.

£25 PRIZE presented by Lely, Longtown is awarded to the Holstein Exhibitor Bred Reserve Champion.

CHAMPIONSHIP EXHIBITOR BRED ROSETTE presented by Holstein UK is awarded to the Holstein Exhibitor Bred Champion.

BEST UDDER ROSETTE presented by Holstein UK is awarded to the exhibitor of the Holstein with Best Udder in Show.

THE JOE TELFORD TROPHY presented by his wife Rita is awarded for the best animal in the Holstein Classes by a member of the BLH.

THE CUMBERLAND AGRICULTURAL SOCIETY PLAQUE is awarded for the Holstein Progeny Group Competition.

THE NESTLE UK PERPETUAL TROPHY is awarded for the best three female Holstein Cattle.

THE MAURICE ARMSTRONG MEMORIAL TROPHY is awarded to the owner of Exhibitor Bred Holstein Champion.

ASSOCIATED CO-OPERATIVE CREAMERIES LTD PERPETUAL TROPHY is awarded for the Holstein Progeny Group Competition.

THE ROYAL BANK OF SCOTLAND QUAICH awarded to the best Holstein junior cow or heifer in classes 153, 155 & 156.

# WE'RE ON YOUR DOORSTEP

Having a local office means we're accessible, whether you need to make changes to your policy or make a claim.

Our insurance products and financial planning services include:

- Farm
- Business
- Tradesman
- Fleet
- Car
- Home
- Life Assurance
- Pensions
- Investments

For a real conversation about your needs contact NFU Mutual Carlisle at [Carlisle\\_agency@nfumutual.co.uk](mailto:Carlisle_agency@nfumutual.co.uk) | 01228 523034



Speak to Mike, Glen, Nicola, Ian or Graham today



I Mandle, G Davies, G R Holliday, N E Wilkinson Buckle & M J Barnes is an appointed representative of The National Farmers Union Mutual Insurance Society Limited (No. 111982). And an introducer to NFU Mutual Select Investments Limited, a member of the NFU Mutual group of companies.



A cut above  
the rest

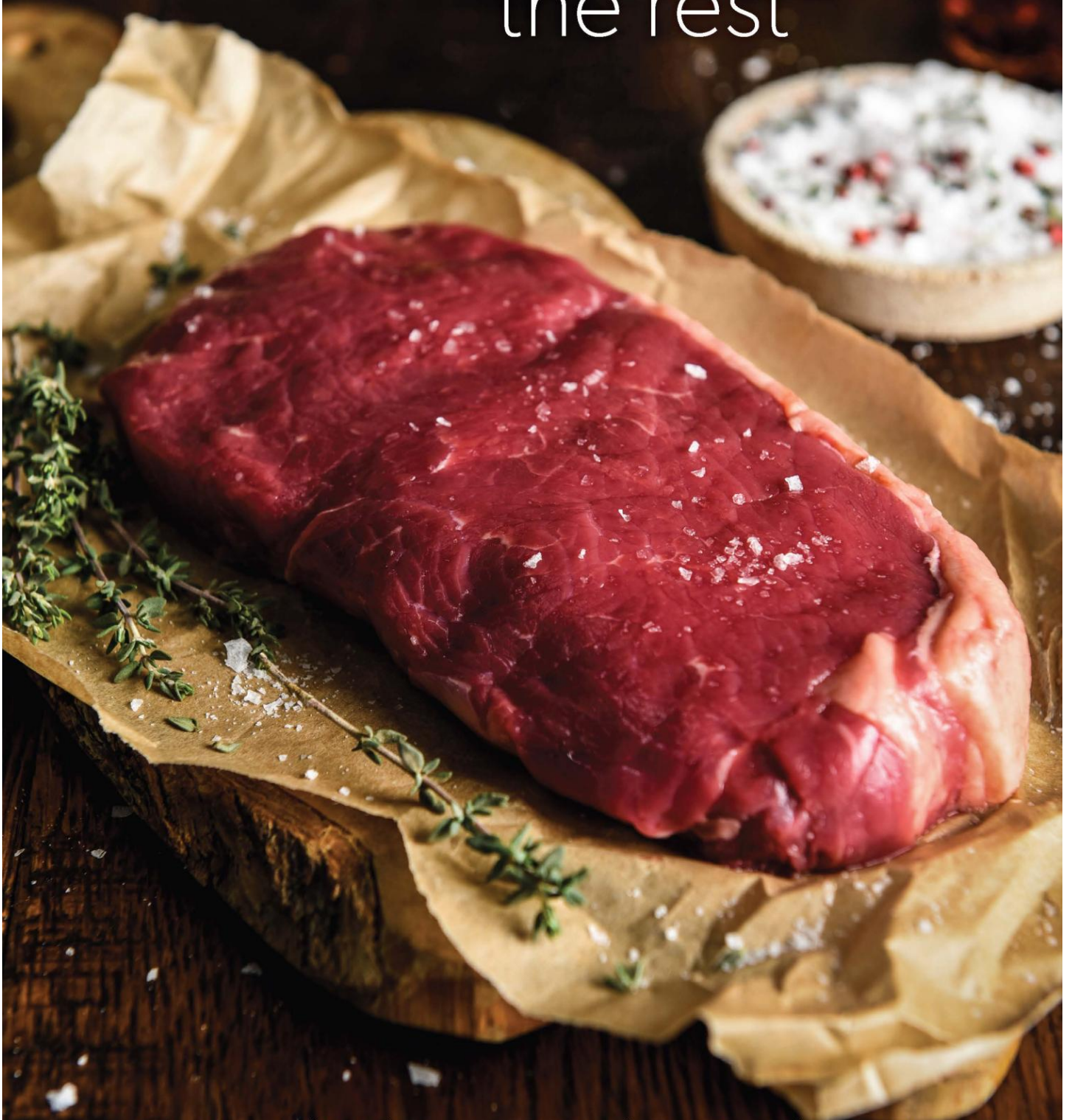

Fresh meat | Fish | Frozen produce | Fruit & veg | Groceries

Pioneer Foodservice | Montgomery Way, Rosehill Estate, Carlisle, CA1 2RW  
01228 403410 | [www.pioneerfoodservice.co.uk](http://www.pioneerfoodservice.co.uk)

## **HYB YOUNG PERSON'S HEIFER CLASS**

*(For registered heifers)*

*HUK Dress code applies*

**Entry Fee: FREE**

**Prize Money: 1<sup>st</sup> £10.00 - 2<sup>nd</sup> £8.00 - 3<sup>rd</sup> £5.00 - 4<sup>th</sup> £2.00**

To be judged at 9.30 am

Judge: Mr Gavin Bailie

*Kindly Sponsored by G D & M Dunglinson Ltd*

**Class 161 HEIFER BORN ON OR AFTER 01.12.2025**

**Class 162 HEIFER BORN BETWEEN 01.08.2025 AND 30.11.2025**

**Class 163 HEIFER BORN BETWEEN 01.04.2025 AND 31.07.2025**

Handlers for classes 161, 162, 163 to be aged 26 years and under on 01.01.2026

**Class 164 HANDLER CLASS SHOWN BY A HANDLER 10 YRS AND UNDER**

**Class 165 HANDLER CLASS SHOWN BY A HANDLER 11 - 16 YEARS**

**Class 166 HANDLER CLASS SHOWN BY A HANDLER 17 - 26 YEARS**

Handlers are not permitted to enter Classes 183 and 184 Junior Showmanship.

### **SPECIAL PRIZES**

WOODISLE CUP presented by Mr & Mrs T W Pears is awarded to the Champion Young Handler.

## **ANY OTHER DAIRY BREED**

Judge: Mr Gavin Bailie

**Class 167 HEIFER STIRK UNDER 12 MONTHS**

to be shown by a person 16 years or under

**Class 168 HEIFER IN CALF**

**Class 169 HEIFER IN MILK**

**Class 170 COW IN MILK IN HER SECOND LACTATION**

**Class 171 COW IN CALF**

**Class 172 COW IN MILK**

**Class 173 BEST TWO FEMALE CATTLE**

**Class 174 GROUP OF THREE**

### **SPECIAL PRIZES**

THE SIR JAMES WATT MEMORIAL TROPHY presented to the Champion Animal in Any Other Dairy Breed

£30 PRIZE presented by Capontree Vets is awarded to the Any Other Dairy Breed Champion.

£20 PRIZE presented by Capontree Vets is awarded to the Any Other Dairy Breed Reserve Champion.

*To be presented to Ayrshire Cattle:*

THE CUMBERLAND AGRICULTURAL SOCIETY CHALLENGE CUP is awarded for the best Ayrshire animal.

AYRSHIRE CATTLE SOCIETY SPECIAL PRIZE OF A GROUP CHAMPIONSHIP ROSETTE presented by Cattle Services (Ayr) Ltd is awarded for a group of three Ayrshire females.

THE LINSTOCK CASTLE CUP presented by the late Mr G Wannop is awarded for the best three Ayrshire Cattle.

THE AYRSHIRE CENTENARY PLAQUE is awarded for the Best two Ayrshire females in Class 173.

*To be presented to Other Breeds:*

THE T.T. HEWSON MEMORIAL CUP presented for the best Shorthorn Animal.

---

# Lancaster

CHARTERED ACCOUNTANTS

---

Proud to support the  
Cumberland Show

N B Lancaster & Co  
6 Brunswick Street, Carlisle CA1 1PN

Tel: 01228525788  
Email: [info@nblancaster.co.uk](mailto:info@nblancaster.co.uk)



Chris Hartley



Trailers

Official Distributor of

**BATESON**

[www.batesontrailers.com](http://www.batesontrailers.com)

Sales and service.

### WHY BUY FROM US?

- Free Delivery\*
- Free 1<sup>st</sup> Service\*
- Excellent Customer Service
- Flexible payment options available - subject to status.
- Trade-in's considered



Chris Hartley Trailers  
- Bateson Trailer Sales



0791 777 3327



[Chrishartleytrailers.com](http://Chrishartleytrailers.com)



[Steve@Chrishartleytrailers.com](mailto:Steve@Chrishartleytrailers.com)

\*For full Ts&Cs see website.



## JERSEYS

All cattle shown to be registered with the Herd Book of the Jersey Cattle Society

Judge: Mr Gavin Bailie

**Class 175 HEIFER UNDER 18 MONTHS, UNSERVED**

*kindly sponsored by Norton Rosettes*

**Class 176 HEIFER IN CALF, TO CALVE BEFORE 30 MONTHS OLD**

**Class 177 HEIFER IN MILK WHO HAS PRODUCED HER FIRST AND ONLY CALF, UNDER TWO AND A HALF YEARS**

**Class 178 COW IN CALF CARRYING SECOND OR SUBSEQUENT CALF**

**Class 179 COW IN MILK, SECOND OR THIRD LACTATION**

**Class 180 COW IN MILK, FOURTH OR LATER LACTATION**

**Class 181 GROUP OF THREE**

Home bred Jerseys consisting of one cow in milk or in calf, one heifer in milk or in calf, one heifer under 18 months.

**Class 182 BEST PAIR**

To be shown without rosettes.

*Small classes may be amalgamated on the day at the discretion of the steward.*

### SPECIAL PRIZES

THE CUMBERLAND AGRICULTURAL SOCIETY CUP is awarded for the best animal in the Jersey Classes.  
THE LADY GRAHAM OF NETHERBY CUP is awarded for the best animal bred by exhibitor in the Jersey Classes.  
THE CHESTER CUP is awarded for the best group of three Jerseys bred by the exhibitor.  
£30 PRIZE presented by Lakes Jersey Cattle Club is awarded to the Champion Jersey.  
£20 PRIZE presented by Lakes Jersey Cattle Club is awarded to the Reserve Champion Jersey.

## JUNIOR DAIRY SHOWMANSHIP

Entries can be taken on Show Day

**Entry Fee: FREE**

**Prize Money: 1<sup>st</sup> £15.00 - 2<sup>nd</sup> £10.00 - 3<sup>rd</sup> £7.00 - 4<sup>th</sup> £3.00**

Judging commences at 9.30am.

Judge: Mr Gavin Bailie

*Section Kindly Sponsored by J Stobart & Sons Ltd*

**Class 183 SHOWN BY A HANDLER 10 YEARS & UNDER**

**Class 184 SHOWN BY A HANDLER 11 - 16 YEARS**

**Class 185 SHOWN BY A HANDLER 17 - 26 YEARS**

Handlers to show suitable animal from either Jersey or Ayrshire breeds.

To be judged solely on showmanship and handling ability.

### SPECIAL PRIZES

THE TELFORD CUP is awarded for the best Jersey Junior Handler.

## CUMBRIA CATTLE YOUNG HANDLER OF THE YEAR

This year each competitor in the beef, dairy & sheep section will be awarded points at each show. The top 5 placings will be scored as followed

1<sup>st</sup> 25 points

2<sup>nd</sup> 20 points

3<sup>rd</sup> 15 points

4<sup>th</sup> 10 points

5<sup>th</sup> 5 points

Each score will be added up at the final show, to be held at Hesket Newmarket show on, Saturday 4<sup>th</sup> September 2026 where the winner will be announced.

This year it has kindly been sponsored by H&H Insurance Brokers.

Any problems please get in touch with either

Mary Wilson 07809503524

Or Amy Wilson 07881272440

## **INTERBREED DAIRY CHAMPIONSHIP**

*All Dairy Champions Must Parade.*

To be judged by: Mr Gavin Bailie

### **SPECIAL PRIZES**

CUMBERLAND & WESTMORLAND FARMERS LTD TROPHY is awarded for the best cow or heifer in any breed milk or dry.

£100 PRIZE presented by Harrison & Hetherington Ltd is awarded to the Champion Dairy Animal.

# **JOIN US & BECOME A MEMBER OF CUMBERLAND AGRICULTURAL SOCIETY**

**As a member you will receive:**

*A Members Badge allowing admission to the Cumberland Show*

*Exclusive access to the Members ringside marquee and garden terrace with premiere view*

*Forward parking in Members car park*

*Complimentary Tea & Coffee kindly provided by John Watt & Son*

*A Members Bar*

*An Annual Newsletter*

**Annual Membership - £30.00 per person      Life Membership - £275.00 per person**

[www.cumberlandshow.co.uk/content/members](http://www.cumberlandshow.co.uk/content/members)

# CRANSTONS

butcher + maker

## Supporting Cumbrian farmers since 1914

butchery + deli + food & drink  
from 100 Cumbrian producers



[cranstons.net](http://cranstons.net)

Food Halls at Penrith, Orton Grange,  
Carlisle and Brampton!

SATURDAY THE 6TH JUNE 2026

# CUMBERLAND SHOW

**Saturday 6<sup>th</sup> June 2026**



## Beef

# SCHEDULE



[www.cumberlandshow.co.uk](http://www.cumberlandshow.co.uk)

# Dairy Farm Service & Supply Company

*For the north of England & south west Scotland*

**G D & M  
DUNGLINSON**

Milking, Cooling &  
Dairy Hygiene  
Specialists



## We Provide:

- Full milking machine sales, installation & service
- Bulk milk tank sales, installation & service
- 24-hour breakdown service
- Farm supplies including dairy chemicals & sundries via our van delivery service direct to your door

## Our Farm Advisory Services include:

- Parlour service testing and mastitis control
- Parlour hygiene and bactoscan control
- Energy conservation for refrigerated bulk milk tanks & milking machines

**MUELLER**

**GEA**

GEA Farm Technologies

G. D. & M. Dunglinson Ltd  
Brunstock  
Carlisle  
Cumbria  
CA6 4QG

01228 524918

[sales@dunglinson.co.uk](mailto:sales@dunglinson.co.uk)

[www.dunglinson.co.uk](http://www.dunglinson.co.uk)

 [@GDMDunglinson](https://www.facebook.com/GDMDunglinson)

 [@dunglinsons](https://twitter.com/dunglinsons)

# CUMBERLAND SHOW

brought to you in association with



# David Allen



# RICKERBY



PrintPoint  
GROUP



# Cumberland Show

## Saturday 6<sup>th</sup> June 2026

**The Show Field, Warwick on Eden, Carlisle, CA4 8PE**

President:	Mr Paul Benson
Chairman:	Mrs Janet Court
Vice Chairman:	Mr James Magnay
Treasurer:	Mr Robert Wharton
Show Secretary:	Miss Caroline Scott
Operations & Development Secretary:	Mrs Gillian Potts
Horse Secretary:	Mrs Claire Pattinson & Mrs Jenni Wharton
Home Industries Chairman:	Mrs Anne Carlyle
Home Industries Secretary:	Miss Rebekah Housden

## **ENTRIES**

**Close 15 MAY 2026**

**\*\*ONLINE ENTRIES ONLY\*\***

**[www.cumberlandshow.co.uk/content/competitors](http://www.cumberlandshow.co.uk/content/competitors)**

**See Page 19 for more details**

### **Livestock**

Show Secretary: Caroline Scott

T: 07824 335315 E: [secretary@cumberlandshow.co.uk](mailto:secretary@cumberlandshow.co.uk)

# David Allen

Agriculture

## Specialist Agricultural Accountants and Tax Advisers

### Growing our rural economy together

- Agricultural Accounts
- Accounting and Audits
- Growth and Diversification Advice
- Succession and Inheritance Tax Planning
- Bookkeeping and Software Support
- Budget and Cashflow
- Business Advice
- Value Added Tax

Farming can be complex, unique and specialised, so working with an accountant who really understands your business is essential.



01228 711888 | [mail@david-allen.co.uk](mailto:mail@david-allen.co.uk) | [david-allen.co.uk](http://david-allen.co.uk)

Carlisle | Dalston | Dumfries | Penrith | Workington

## PROVISIONAL TIMETABLE

- 08.00 Horse Judging - (Main ring will be split Ridden Hunters to be followed by Heavy Horse Judging & Championship and Coloured Horses and Ponies by Traditional Gypsy Cobs.)
- 09.30 Cattle Judging starting with the Young Handers Section (Cattle Rings)  
Vintage Vehicle Judging (Vintage Section)  
*kindly sponsored by M & J Cowen Farms Ltd*
- 10.00 Sheep Judging (Sheep Section)  
Fun Dog Show Entries Taken
- 12:00 Fun Dog Show (Dog Ring)
- 13:00 Countryside Act (Main Ring)
- 13.30 MAIN RING ACT TBC (Main Ring)  
*kindly sponsored by David Allen Accountants*  
C&W Wrestling (Wrestling Ring)  
*kindly sponsored by G D & M Dunlinson Ltd and Dodd & Co.*
- 14:00 Countryside Act (Main Ring)
- 14.30 Parade of Champions (Main Ring)  
*kindly sponsored by Harrison & Hetherington*
- 14.45 Champion of Champions & Presentation of Trophies (Main Ring)  
*kindly sponsored by Armstrong Watson*
- 15.15 Vintage Vehicle Display (Main Ring)  
*kindly sponsored by M & J Cowen Farms Ltd*
- 15.30 MAIN RING ACT TBC (Main Ring)  
*kindly sponsored by David Allen Accountants*
- 16.00 Countryside Act (Main Ring)

Demonstrations throughout the day in the  
**Countryside Ring**

*kindly sponsored by Drainwise (Civils) Ltd*

&

**The Cumberland Kitchen**  
Food & Beverage Demonstration Area

**JOHN & WATT SON**  
EST 1865

*Love Coffee?*

JOIN OUR COFFEE CLUB & ENJOY 250G OF SINGLE ORIGIN 100% ARABICA COFFEE FROM AROUND THE GLOBE. DELIVERED STRAIGHT TO YOUR DOOR EACH MONTH!

CLICK TO FIND OUT MORE...

FAIRTRADE

WORLD'S MOST AUTHENTIC COFFEE & TEA

JOHN & WATT SON  
EST 1865

250G

8.100

JOHN & WATT SON  
EST 1865

WWW.JOHNWATTCOFFEEANDTEA.COM

@johnwattcoffeeandtea

Facebook, Twitter, Instagram icons

COFFEE CLUB

JOHN & WATT SON

EST 1865

250G

8.100

JOHN & WATT SON

EST 1865

250G

8.100



# **Drainwise**

**Your Friendly Local Suppliers of Drainage Coil, Twinwall, Waterpipe, Troughs, Tanks, Treatment Plants, Guttering, Channel Drain, Geotextiles & Much More**



**Wigton 016973 25605**   **Carlisle 01228 584 141**

**Kirkpatrick Fleming 01461 380 259**

**[sales@drainwiseltd.co.uk](mailto:sales@drainwiseltd.co.uk)**

**First Class Service ✓ Speedy Delivery ✓ Competitive Price ✓**

## SPONSORS 2026

*The Society gratefully acknowledges support of the following Sponsors*

GD & M Dunglinson Ltd  
Cumberland Council  
LOCALiQ  
Armstrong Watson LLP  
Pioneer Foodservice  
Lloyd Motor Group

David Allen  
H & H Group  
Dodd & Co  
Rickerby Ltd  
Lloyd Ltd  
Drainwise (Civils) Ltd

### Print Point Group

Agri Lloyd  
AJ Rickerby Contracting & Rickerby Landscape Solutions  
Allan Stobart Lubricants & Fuels  
Aspatia Farmers Ltd  
Atlas Concrete Ltd  
Border Bales  
Border & Lakeland Holstein Club  
Border Charolais Club  
Brown Dykes Stables  
Bull Nose Guard  
Capontree Ltd  
C & D Rural  
Carlisle Racecourse  
Carlisle Vets4Pets Ltd  
Carrock Meats of Dalston  
Carrs Agriculture  
Cartmel Shepherd Solicitors  
Chris Hartley Trailers  
Country Style Windows  
Cranstons Butchers Ltd  
CRFM  
DA Harrison  
David Fisher Motor Engineer's  
Davidsons Animal Feeds  
Edwin Thompson LLP  
Fletchers Marquees  
Gillian Blamire  
Glenrental Ltd  
Galloway & Macleod  
Hay Up Haylage  
How End Farms  
J Stobart & Sons

John Watt & Son  
KL Templeton Agricultural Secretary  
Laal Field Holiday Cottage  
Lakes Jersey Club  
Lely Center Longtown Ltd  
Limousin Breed Society - NW Branch  
Mercedes- Benz Carlisle  
Minihan McAlister Ltd  
M & J Cowen Farms Ltd  
Mr. & Mrs. T Faulder  
Mr. Ernest Wilson  
NB Lancaster & Co  
NFU Mutual, Carlisle  
Northern Counties of England Branch, Suffolk  
Sheep Society  
Norton Rosettes  
Paragon Veterinary Group -Dalston  
Paragon Veterinary Group - Penrith  
Pie Demand  
PJ Tractor Parts  
Reay's Coaches Ltd  
R&J Mulholland & Son Butchers  
SDT Machinery Removals  
Sian Chapman Horsemanship  
Suffolk Sheep Society  
Sweep It Cumbria  
Tarff Valley Ltd  
Thomas Graham Ltd  
Todds of Kendal  
Wm Armstrong (Longtown) Ltd  
Walby Farm Park

If you are interested in becoming a supporter of the Cumberland Show through sponsorship, please contact the Show Secretary.

**Outdoor Trade Stands, Shop @ The Show Marquee, Craft Marquee & Food Hall Applications**

**Closing Date: 24<sup>th</sup> April 2026**

For more Information contact the Show Secretary  
[secretary@cumberlandshow.co.uk](mailto:secretary@cumberlandshow.co.uk) or 07824 335315

# CUMBERLAND SHOW

## AGRICULTURAL SECTION

### CHAMPION OF CHAMPIONS Diamond Jubilee Cup

Prize £100

Overall Champion in the Horse, Cattle, Sheep Exhibits

*Sponsored by Armstrong Watson*



ELIGIBLE ENTRANTS ARE THE CHAMPION ANIMALS IN:  
Heavy Horse  
Fell Pony Champion winner of the David Allen Trophy  
TGCA Champion winner of the Margaret Ogden Sash  
Dairy  
Beef  
Sheep



The Overall Champion will receive a Rosette and Sash

**Judge: Mr Charlie Anderson**

## Show Tickets

### Advance Tickets

On sale from 1 March until 31 May 2026

see [www.cumberlandshow.co.uk/content/tickets](http://www.cumberlandshow.co.uk/content/tickets) for further details

**Adult: £15.00    Child (11 - 16 years): £5.00**

### Gate Tickets

**Adult: £18.00    Child: (11 - 16 years): £7.00**

**Family: £45.00**

(2 adults & 3 children - 11 to 16 years)

**FREE Entry: Under 11's**

## Become a Member of the Society

Annual Membership - £30.00 per person

Life Membership - £275.00 per person

[www.cumberlandshow.co.uk/content/members](http://www.cumberlandshow.co.uk/content/members)



# Specialist Farming Accountants

Helping *ewe* get the best from your business and the most from your money!

Carlisle 01228 530913  
Penrith 01768 864466  
[doddaccountants.co.uk](http://doddaccountants.co.uk)

**dodd&co**  
Chartered Accountants,  
Business & Financial Advisers

# CUMBERLAND SHOW AGRICULTURAL SECTION

## RULES & REGULATIONS

### MEMBERSHIP

22. Membership shall be open to applicants on the following terms; Minimum Annual Subscription £30, Annual Subscriptions to be payable on the 1st day of April, yearly Members and others may become Life Members of the Association. No Member is entitled to vote at a General or Special Meeting of the Association unless he or she has been a Member for fourteen days prior to such General or Special Meeting.

### POWERS OF THE COUNCIL

23. The Council shall have the power of settling the Prizes to be given at the annual or other Exhibition, fixing the place of such Exhibitions, filling up vacancies in the Council of Officers of the Society, defining their Duties, appointing Stewards of Departments, making or altering Bye-laws and settling all other matters in connection with the management of the Society.

### JUDGES

24. The Council shall appoint a sufficient number of duly qualified non-exhibitors to act as judges of Stock, implements, etc., whose reasonable expenses shall be paid by the Society.

### STOCK

25. All animals exhibited must be bona-fide property of the Exhibitor, and must have been the property of the exhibitor, and in the exhibitor's possession on 14<sup>th</sup> May 2026 except when otherwise specified.

### PROTESTS

26. All protests must be made in writing accompanied by a deposit of fifty pounds and handed to the Secretary not later than seven days after the Show except in the case provided for in the Premium list. When an animal is protested against or when the Council shall require him to do so the Owner shall prove correctness of the entry, or forfeit the prize awarded to him. In the event of the protest being unsustainable and considered frivolous the above deposit shall be forfeited to the funds of the Society.

### ACCEPTED PROCEEDINGS IN THE CASE OF PROTEST

27. In all cases of protest, the parties shall be summoned to attend together at a meeting of the Council, called to adjudicate upon the matter, and unless the party protested against can clearly show that the award has been made in accordance with the Rules and Bye-laws of the Society, the decision of the judges will be confirmed. Should either party refuse or neglect to attend such Meeting when summoned, without explanation the dispute may be decided in his or her absence.

### DECISION OF THE COUNCIL

28. The decision of the Council upon the foregoing and all other mistakes or disputes shall be final.

### VIOLATION OF RULE

29. If it is proved to the satisfaction of the Council that any Exhibitor has attempted to impose upon the Society by means of a false certificate or any other misrepresentation, or has wilfully or knowingly violated any of the Rules of the Society, he shall forfeit the prize or prizes to which he may be entitled and shall be prohibited from exhibiting in future at the discretion of the Council; and if a Member, may be expelled from the Society.

### ENTRIES SECTION

30. All entries of Stock and Implements, shall be made on-line [Competitors | Cumberland Show](#), a printed form can be obtained from the Secretary, and must be sent with all charges on or before the prescribed date. Entries will not be registered until fees are paid. A competitor may show more than one lot in any class. Any Exhibitor gaining a prize contrary to Special Rules and Bye-laws of the Society, or not complying with the requirements as stated in the premium list shall forfeit the prize.

### LATE ENTRIES WILL NOT BE ACCEPTED

### DESCRIPTION OF EVENTS

31. All entries of Stock must properly specify the full description of each animal by registration number, age, name and pedigree where requested.
32. The charges of exhibits shall be as stated in the Premium List.
33. Exhibitor and animal details will be included in the Show catalogue as entered.

# RICKERBY



**RICKERBY'S ARE PLEASED TO**  
**SUPPORT THE CUMBERLAND SHOW**

**Your local Sales Contacts:**

**Carlisle and West Cumbria: 01228 527521**

**Paul Douglas 07774 248880**

**Penrith and Cockermouth: 01768 863718**

**Michael Hunter 07774 259840**

 RICKERBY

[www.rickerby.net](http://www.rickerby.net)

 **CLAAS**

### EXHIBITORS' TICKETS, ETC

34. Exhibitors will be sent wristband passes according to animals entered. "Horse Number Cards" will be sent to exhibitors and such cards must be worn by rider/handler. Cattle and sheep numbers will be obtained from stewards. Corresponding numbers will be placed on stands which they are to occupy.

### TIME

35. All animals to be in their respective stalls by the time stated on the Premium List on the morning of the Show and must remain until after the Parade. **No animal or article shall be moved from the place assigned to it during the Show, under a Penalty of £20 for breach of this Bye-law, without the sanction of the Chairman of the Show Ground Committee or the Secretary** except horses to be shown mounted, for which the exercise ring will be provided, all implements must be on the Show Ground not later than 8.00 am on the morning of the Show.

### STOCK

36. Stock exhibited must not be distinguished, either in the Show Yard or Ring by the name of the breeder or owner, or any prize card (until after the prizes are awarded) except by the "Head Ticket" or number given in the Catalogue. All bulls above one year old must be secured and led by a ring with a chain or rope attached, or they will not be admitted to the Yard, and Exhibitors must lead their foals in the Ring when shown with dam. No animal may come before the same judge twice except when shown for a Group, Special, Championship Prize or in the Horse section. Only First and Second Prize winners are eligible for Championship Prizes.

### STEWARDS

37. The Stewards of Departments are authorised to enforce all the regulations and conditions of the Prize Sheet as soon as the Judges in each case have their award, the Prize Exhibits shall be distinguished as the winners by the different coloured rosettes. The Stewards shall report to the Secretary the names of all persons who shall have failed to exhibit any of their stock entered for the Show or having infringed or failed to comply with any of the regulations or conditions, or have been guilty of any malpractice in regard to the Show, and shall have power to disqualify any animal which does not comply with the conditions of entry.
38. No steward shall officiate in a ring in which he is an exhibitor without the special consent of the Livestock Committee.

### INSTRUCTION TO JUDGES

39. All Exhibitors and persons admitted into the Show yard shall be subject to the rules, orders and regulations of the Council. Servants in charge of Stock will be under the orders of the Stewards, and all persons in charge of animals must be in attendance at least one hour before the time appointed for exhibiting the animals in the Show ring and on parade. Owners of animals exhibited will be held responsible for the behaviour of their servants and for the consequences of any misconduct of such.

### PARADE

40. A general parade of such animals and exhibits as decided by the Show Yard Officials shall be held during the afternoon of the Show. The Exhibitor of any animal or Exhibit absent from the Parade without permission will be fined £20 and in the case of a prize animal the premium awarded shall be forfeited to the Society.

### LIABILITY

41. The Society will not be responsible for the loss or damage which any person, animal, dairy produce, implements, or other articles may sustain at the Show or in transit, nor for any charge for freight, carriage or delivery. **Responsibility for insurance of animals and associated public liability lie with the owner and exhibitor. This is a condition of entry**

### GENERAL DATA PROTECTION REGULATION (GDPR)

42. By signing the entry form, exhibitors accept that we will share their data, if necessary, with the bodies and breed societies listed below (and any other society not listed below that the Show has an affiliation to. Data will be published in our Show Programme, be on the Society's website and social media, and given to the local press with regards to the Show's results. Exhibitors do have the right to withdraw consent of this at any time by contacting the Show Secretary, secretary@cumberlandshow.co.uk or 07824 335315.

# THE UK'S LEADING LIVESTOCK MARKETING COMPANY

- SEVEN SALE CENTRES
- PEDIGREE & COMMERCIAL LIVESTOCK
- OFFICIAL SOCIETY SALES OF BEEF, DAIRY & SHEEP
- TRACTORS, MACHINERY & COMMERCIAL VEHICLES
- SPECIALIST LIVESTOCK SALES & EVENTS
- PROFESSIONAL VALUATIONS
- ONLINE INTERNET BIDDING



*Operating Marts at Borderway, Carlisle, Kirkby Stephen, Lazonby, Lockerbie,  
Middleton in Teesdale, St Boswells and Wooler*

01228 406200

[harrisonandhetherington.co.uk](http://harrisonandhetherington.co.uk)

BORDERWAY MART, CARLISLE, CUMBRIA CA1 2RS



**MartEye™**

### **Horse Breeds Societies**

British Connemara Pony Society  
Northern Counties Pony Association  
Dartmoor Pony Society  
Exmoor Pony Society  
Fell Pony Society  
Highland Pony Society  
New Forest Pony & Cattle Society  
British Show Pony Society  
Traditional Gypsy Cob Association  
Veteran Horse Society

BSHA  
Dales Pony Society  
Clydesdale Horse Society  
Shetland Pony Stud Book Society  
Arab Horse Society  
Concours d'Elegance of Great Britain  
Donkey Breed Society  
Coloured Horse & Pony Society (UK)  
Retraining of Racehorses (RoR)  
Horse & Country Racehorses

### **Cattle Breed Societies**

Holstein UK  
Ayrshire Cattle Society  
Jersey Cattle Society of the United Kingdom  
The British Charolais Cattle Society

British Limousin Cattle Society  
The British Blonde Society  
British Blue Cattle Society  
The Dexter Cattle Society

### **Sheep Breed Societies**

Suffolk Sheep Society  
Texel Sheep Society  
Beltex Sheep Society  
Zwartbles Sheep Association

The Jacob Sheep Society  
Ryeland Flock Book Society  
The Shetland Sheep Society  
Kerry Hill Flock Book Society  
Dutch Spotted Sheep UK



**Quality tested  
hay and haylage specially  
produced for your horse**

Get in touch today:  
[info@hayuphaylage.co.uk](mailto:info@hayuphaylage.co.uk)

[www.hayuphaylage.co.uk](http://www.hayuphaylage.co.uk)

**BAGGED HAY, HAYLAGE AND STRAW  
LOOSE BALE HAY  
PREMIUM PRODUCTS AT AN AFFORDABLE PRICE  
DELIVERY ACROSS THE UK AND BEYOND**





Chris Hartley  
  
Trailers

Official Distributor of

**BATESON**  
www.batesontrailers.com

Sales and service.

### WHY BUY FROM US?

- Free Delivery\*
- Free 1<sup>st</sup> Service\*
- Excellent Customer Service
- Flexible payment options available - subject to status.
- Trade-in's considered



Chris Hartley Trailers  
- Bateson Trailer Sales



0791 777 3327



Chrishartleytrailers.com



Steve@Chrishartleytrailers.com

\*For full Ts&Cs see website.



# SAFETY AT THE CUMBERLAND SHOW

## IMPORTANT NOTICE FOR ALL LIVESTOCK EXHIBITORS

The Society intends to provide a safe and healthy Show for all concerned and requires that Livestock Exhibitors fully comply with their responsibilities.

Compliance with the Rules of the Society, H.S.E. Guidelines, Codes of Practice and Guidance Notes is a requirement.

In Addition:

1. Exhibitors must use the segregated areas for livestock movement, loading and unloading where provided and when requested to do so. Exercising must not take place within any public areas.
2. Compliance with HSE Guidance Note AIS35 Safe Handling of Bulls is required.
3. Children must not be allowed to have control of large or fractious animals and all animals must be kept under the control of a capable and experienced person or persons.
4. All Sheep must be provided with adequate shelter in the case of adverse weather, (Exhibitors to provide their own) - Any exhibitor who fails to do so may be charged
5. All portable generators, power equipment and cables must be protected by a) self-earthing devices or a minimum 2 metre earthing rod and b) Residual Current Devices (RDC) set at no more than 30 MA sensitivity. All cables and sockets must be adequately glanded for use.
6. The Society reserves the right to insist on immediate removal from the Showfield of any animal threatening the safety of any person or property.

### MAJOR EMERGENCY

In the unlikely event of a major incident, return to your animals and listen carefully to any announcements being made.

## Show Tickets

### Advance Tickets

On sale from 1 March until 31 May 2026

see [www.cumberlandshow.co.uk/content/tickets](http://www.cumberlandshow.co.uk/content/tickets) for further details

**Adult: £15.00    Child (11 - 16 years): £5.00**

### Gate Tickets

**Adult: £18.00    Child: (11 - 16 years): £7.00**

**Family: £45.00**

(2 adults & 3 children - 11 to 16 years)

**FREE Entry: Under 11's**



# Minihan McAlister

*Agricultural and Property  
Solicitors*

Agricultural Tenancies  
Land Development  
Farm Sales & Purchases  
Business Structures  
Wills & Estate Planning  
Renewable Energy Schemes  
Specialist Rural Advice  
Commercial Leases

*Warwick Mill Business Centre  
Warwick Bridge  
Carlisle CA4 8RR*

*Tel: 01228 217218  
[www.minihanmcalister.co.uk](http://www.minihanmcalister.co.uk)  
[info@minihanmcalister.co.uk](mailto:info@minihanmcalister.co.uk)*

Minihan McAlister is a trading name of Minihan McAlister Limited, a company registered in England and Wales (08627194)  
Minihan McAlister Limited is authorised and regulated by the Solicitors Regulation Authority (599169)

## HOW TO SUBMIT YOUR ENTRIES ONLINE

Go to <https://www.cumberlandshow.co.uk/content/competitors>

- This is where you will find the Schedule to download.
- Click on 'ENTER HERE' to take you to the Showing Scene Website to submit your entries.

Or alternatively go direct to Or alternatively go direct to Cumberland Agricultural Show - Showing Scene

6. Create a User Account with Showing Scene:
  - a. A window will pop up asking for you login details. If you already have an account, please enter them, and click login. If you need to create an account, please click Register at the top of the window.
  - b. The window will now expand and show you more fields. Please fill out the form and then select 'Register' at the bottom.
7. Click on Dashboard:
  - a. Now click My Details - Fill in your Name, Address, etc
  - b. If you are showing Livestock or Horses, click Animals
  - c. Click Add New Animal
  - d. Click on either Horse Cattle or Sheep
  - e. Fill in information regarding each animal you intend to enter
8. To Enter Classes:
  - a. Click on Events, scroll down to find Cumberland Show and click on View Show.
  - b. Click on the Section you would like to Enter.
  - c. Click Enter Now.
  - d. Scroll down to find the Class(es) you wish to enter or use the search bar at the top to find your Class(es)
  - e. Press Enter Class button and fill in the relevant details.
  - f. Click Add to Cart
  - g. If you are entering more than one class click, Make Another Entry
  - h. Once you have made your entries click on View Cart.
9. Check your Cart:
  - a. Check that you have entered the correct classes.
  - b. Click Checkout
  - c. Click Continue to Payment
  - d. Insert Card Details
  - e. Click Pay
10. You will be sent a confirmation Email with Class details and Competitor Numbers. You can also check these in Showing Scene by Clicking on Dashboard and then Clicking on Orders and Enquiries.

Any Queries please contact the Relevant Secretary:

### Heavy Horses & Light Horses

Horse Secretary: Claire Pattinson

T: 07721 020463    E: [horsesecretary@cumberlandshow.co.uk](mailto:horsesecretary@cumberlandshow.co.uk)

### Livestock & Vintage Vehicles

Show Secretary: Caroline Scott

T: 07824 335315    E: [secretary@cumberlandshow.co.uk](mailto:secretary@cumberlandshow.co.uk)

Steering you in  
the right direction ...



Find out why we're the best in the field.

Contact our nationally acclaimed team for advice on all aspects of agricultural law.



**CARTMELL  
SHEPHERD**

SOLICITORS

*Always at your side*

**01228 514077**

**cartmells.co.uk**

Carlisle • Penrith • West Cumbria • Brampton • Haltwhistle • Hexham



We are authorised and regulated by the Solicitors Regulation Authority (618960)



PrintPoint  
G R O U P

DESIGN | MERCHANDISE | PRINT



**THE CUMBERLAND SHOW'S**  
PREFERRED PRINT & MERCH SUPPLIERS



**Contact us Today**

27 Warwick Road, Carlisle, Cumbria CA1 1DH

**01228 544144**

[sales@printpointgroup.co.uk](mailto:sales@printpointgroup.co.uk) | [www.printpointgroup.co.uk](http://www.printpointgroup.co.uk)

# BEEF CATTLE

CUMBERLAND SHOW HOLDING REF 08/086/8105

**\*\*ONLINE ENTRIES ONLY\*\***

**Go to Cumberland Show/Competitors**

***Closing Date: 15/05/2026 at 23:59***

**- Late entries cannot be accepted**

Confirmation of entries and passes will be forwarded to exhibitors no later than

**Head Steward: Mr Paul Stobart**

***Straw will be provided for all animals in the Beef Section***

Exhibitors are responsible for compliance with any DEFRA Health regulations in force at time of the Show. Exhibitors are responsible for compliance with DEFRA movement regulations in force.

TB Testing: The Show is located in a Low-Risk Area and is a Non-Exempt Show for the purpose of TB Movement requirements. Cattle entries can only be accepted from areas with low risk of TB (4-year testing herds), except with DEFRA approval following a pre-movement test. For more information, please see [www.cumberlandshow.co.uk/content/competitors](http://www.cumberlandshow.co.uk/content/competitors).

Bull Rings: All male animals 1 year or older must have a ring

It would assist stewards if exhibitors could indicate number of animals to be stalled. Please state your PREFIX on the Entry Form in the space provided.

Livestock vehicle passes are valid for handlers travelling separately.

Exhibitors will be allocated wristband passes according to the animals entered. 1 or 2 animals: 2 passes, 3 or 4 animals: 3 passes, 5+ animals: 4 passes. These must be worn at the gate for entry to the Showground. Those not wearing passes will be charged for entry.

**SUBSTITUTE ANIMALS may be allowed if notified with full details to the Secretary by no later than noon 4th June 2026**

*All livestock exhibitors are requested to be present on the Showground before 8.30am.*

*Overnight Stalling is available.*

*Livestock may not leave until 3.30pm*

**Judging commences at 9:30am (unless otherwise stated)**

**Entry Fee:** 1<sup>st</sup> Entry £12.00 - each additional class entered £6.00 (unless otherwise stated)

**Prize Money:** 1<sup>st</sup> £25.00 - 2<sup>nd</sup> £15.00 - 3<sup>rd</sup> £10.00 (unless otherwise stated)

**Rosettes:** 1<sup>st</sup> to 4<sup>th</sup> place (unless otherwise stated)

## SPECIAL PRIZES

CAS CHALLENGE TROPHY presented by the EARL OF LONSDALE for the Champion Animal of any sex in the following breeds:

**2026 - BRITISH BLUE, 2027 - COMMERCIALS, 2028 - NATIVE BREEDS, 2029 - DEXTER,**

**2030 LIMOUSIN, 2031 - CHAROLAIS, 2032 - BRITISH BLONDE**

# WE'RE ON YOUR DOORSTEP

Having a local office means we're accessible, whether you need to make changes to your policy or make a claim.

Our insurance products and financial planning services include:

- Farm
- Business
- Tradesman
- Fleet
- Car
- Home
- Life Assurance
- Pensions
- Investments

For a real conversation about your needs contact NFU Mutual Carlisle at [Carlisle\\_agency@nfumutual.co.uk](mailto:Carlisle_agency@nfumutual.co.uk) | 01228 523034



Speak to Mike, Glen, Nicola, Ian or Graham today



I Mandle, G Davies, G R Holliday, N E Wilkinson Buckle & M J Barnes is an appointed representative of The National Farmers Union Mutual Insurance Society Limited (No. 111982). And an introducer to NFU Mutual Select Investments Limited, a member of the NFU Mutual group of companies.



# A cut above the rest

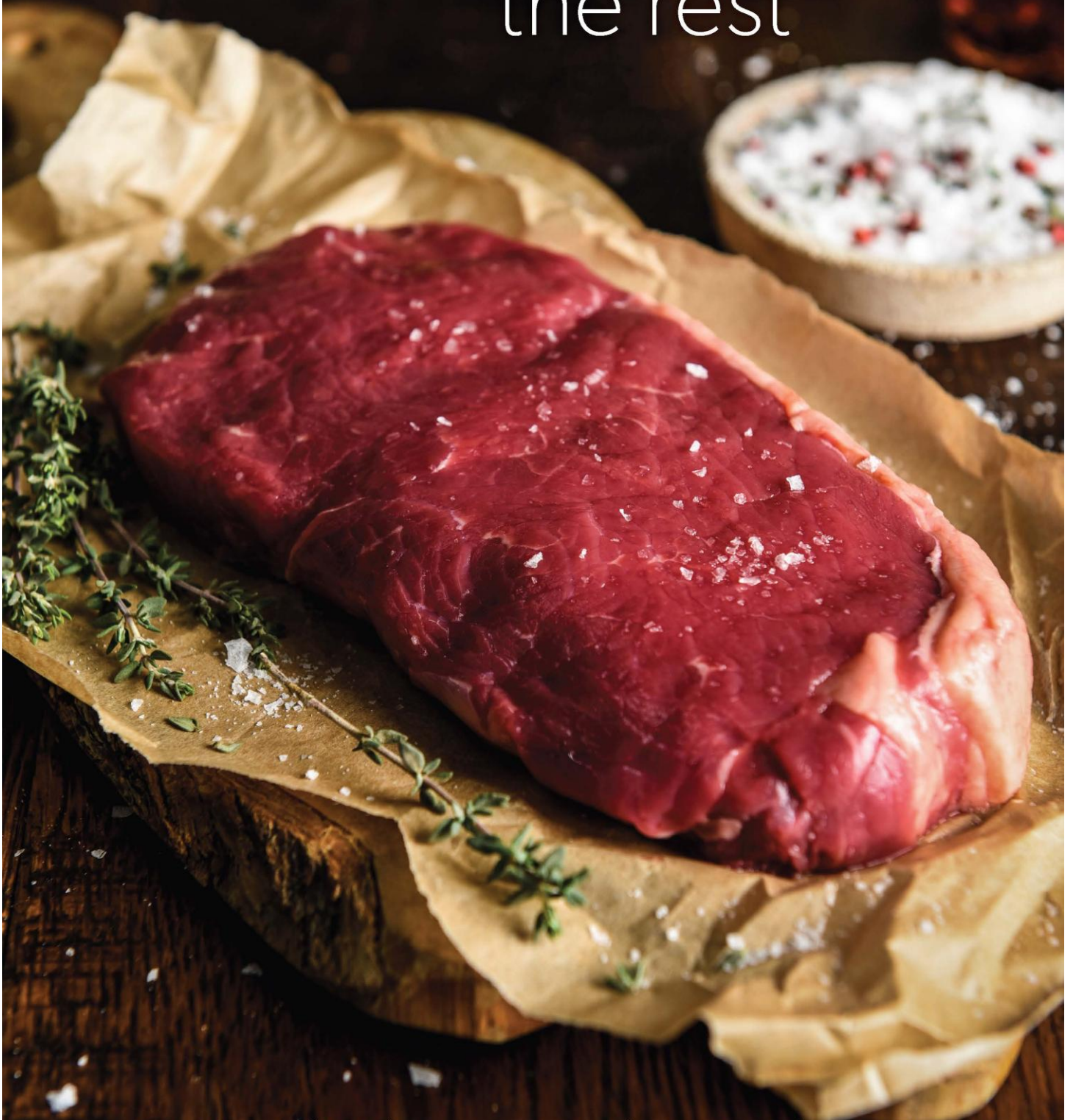

Fresh meat | Fish | Frozen produce | Fruit & veg | Groceries

Pioneer Foodservice | Montgomery Way, Rosehill Estate, Carlisle, CA1 2RW  
01228 403410 | [www.pioneerfoodservice.co.uk](http://www.pioneerfoodservice.co.uk)

## CHAROLAIS

Judge: Mr Will Cleasby

**Class 200 BULL BORN BEFORE 01.01.25**

**Class 201 BULL BORN ON OR AFTER 01.01.25**

**Class 202 COW OR HEIFER BORN BEFORE 01.01.24**

**Class 203 HEIFER BORN IN 2024**

*kindly sponsored by Dodd & Co.*

**Class 204 HEIFER BORN IN 2025**

*kindly sponsored by Capontree Vets*

**Class 205 BEST PAIR OF CATTLE BRED BY EXHIBITOR**

Cows in milk should either be shown with a calf at foot or her calf should at least be on the Showground. All cows shown should have produced a calf naturally within the last 15 months. An animal which has been used as an embryo transfer donor cannot be shown until she has produced a calf by natural birth within the last 15 months.

### SPECIAL PRIZES

THE LOWTHIAN CUP presented by the late Mr T Ross is awarded for best animal in Charolais classes.

THE PERPETUAL TROPHY presented by Harrison & Hetherington Ltd is awarded for the best Charolais animal of the opposite sex to the Champion

THE BORDER CHAROLAIS CLUB TROPHY is awarded for the best group of three Charolais Cattle.

SPECIAL CUP presented by Mr Clague is awarded for the best Charolais female, bred by exhibitor.

BREED CHAMPION ROSETTE presented by the British Charolais Cattle Society.

£30 PRIZE MONEY presented by the **Border Charolais Club** is awarded to the Champion Animal.

£20 PRIZE MONEY presented by the **Border Charolais Club** is awarded to the Reserve Champion Animal.

## LIMOUSIN

Judge: Llyr Hughes

**Class 206 BULL BORN BEFORE 01.01.25**

*kindly sponsored by NWF Agriculture*

**Class 207 BULL BORN ON OR AFTER 01.01.25**

**Class 208 COW OR HEIFER BORN BEFORE 01.01.24**

This class to be split by age should there be more than 8 animals forward

*kindly sponsored by Carrock Meats of Dalston*

**Class 209 HEIFER BORN IN 2024**

**Class 210 HEIFER BORN IN 2025**

**Class 211 BEST PAIR**

Cattle bred by exhibitor

North West Limousin Cattle Breeders Association 2025 Heifer and Bull Derby. The Overall Winner will also receive the TOMMY HOLLIDAY MEMORIAL TROPHY kindly presented by Mrs Barbara Holliday. All heifers to be born on or after 31.07.23, all bulls to be born on or after 01.01.24 home bred and owned by exhibitor. Herd book numbers will be checked. The exhibitor must be a member of the North West Limousin Cattle Breeders Association. The final will be held at the Westmorland County Show in September and will be strictly policed. No prize money will be given at the qualifying Show, only rosettes.

### SPECIAL PRIZES

THE HARRISON & HETHERINGTON PERPETUAL SILVER ROSEBOWL is awarded for the Champion Limousin Animal.

THE LIMOUSIN CATTLE BREEDERS ASSOCIATION PERPETUAL TROPHY is awarded for the best animal of the opposite sex to the Champion.

SOCIETY ROSETTE presented by the British Limousin Cattle Society for best animal.

£30 PRIZE MONEY presented by **North West Limousin Society Branch** is awarded to the Champion Animal.

£20 PRIZE MONEY presented by **North West Limousin Society Branch** is awarded to the Reserve Champion Animal.

## BRITISH BLONDE

Judge: Mr Robert Patterson

Class 212 BULL ANY AGE

Class 213 COW IN CALF OR WITH CALF AT FOOT

Class 214 HEIFER IN CALF OR WITH CALF AT FOOT

Class 215 MAIDEN HEIFER

Class 216 BEST PAIR

### SPECIAL PRIZES

THE CUMBERLAND AGRICULTURAL SOCIETY CUP is awarded for the best animal in the British Blonde classes. TROPHY presented by MSD Agvet is awarded for the Best British Blonde Pair. CHAMPIONSHIP SASH presented by The British Blonde Breeders Society of Great Britain is awarded to the Champion British Blonde. £30 PRIZE MONEY presented by Pioneer Foodservice is awarded to the Champion Animal. £20 PRIZE MONEY presented by Pioneer Foodservice is awarded to the Reserve Champion Animal.

## BRITISH BLUE

Judge: Mr Robert Patterson

Class 217 BULL BORN BEFORE 01.01.25

*kindly sponsored by SDT Machinery Removals*

Class 218 BULL BORN ON OR AFTER 01.01.25

*kindly sponsored by Bull Nose Guard*

Class 219 COW OR HEIFER IN CALF OR WITH CALF AT FOOT

Class 220 HEIFER UNDER 2 YEARS

Class 221 HEIFER UNDER 1 YEAR

*kindly sponsored by Bull Nose Guard*

Class 222 BEST PAIR

### SPECIAL PRIZES

THE CUMBERLAND AGRICULTURAL SOCIETY CUP is awarded for the best British Blue animal. MR GRAHAM OF GLEBELAND CUP is awarded for the best animal of the opposite sex to the British Blue Champion ROSETTE presented by The British Blue Cattle Society is awarded for the Champion British Blue Animal. £30 PRIZE MONEY presented by NB Lancaster & Co is awarded to the Champion Animal. £20 PRIZE MONEY presented by NB Lancaster & Co is awarded to the Reserve Champion Animal.

## COMMERCIAL BEEF

Judge: Mr Llyr Hughes

*Section Kindly Sponsored by R & J Mulholland*

Class 223 HEIFER OF ANY BREED

Class 224 STEER OF ANY BREED

Classes to be divided according to number of entries & weight, and at the steward's discretion.

Animal not to have been shown in any previous classes.

### SPECIAL PRIZES

THE SCALEBY CASTLE CUP presented by The Cumberland Agricultural Society  
THE HOME CULTRAM CUP is awarded Opposite Sex to Champion.  
£75 presented by R & J Mulholland Butchers is awarded to the Champion Animal.  
£25 presented by R & J Mulholland Butchers is awarded to the Reserve Champion Animal

---

# Lancaster

CHARTERED ACCOUNTANTS

---

Proud to support the  
Cumberland Show

N B Lancaster & Co  
6 Brunswick Street, Carlisle CA1 1PN

Tel: 01228525788  
Email: [info@nblancaster.co.uk](mailto:info@nblancaster.co.uk)

## NATIVE BREEDS

Judge: Mr Robert Patterson

*Section Kindly Sponsored by Steven Wilson Butchers*

**Class 225 MALE 2 YEARS AND OVER ON SHOW DAY**

**Class 226 MALE UNDER 2 YEARS ON SHOW DAY**

**Class 227 FEMALE 2 YEARS AND OVER ON SHOW DAY**

**Class 228 FEMALE UNDER 2 YEARS ON SHOW DAY**

If sufficient numbers are entered for particular breeds, classes will be split into individual breeds.

All animals to be registered with their own breed society and not to have been registered in any other classes.

### SPECIAL PRIZES

THE CUMBERLAND AGRICULTURAL SOCIETY CUP is awarded for the Champion Native Breed Animal.

£30 PRIZE MONEY presented by Steven Wilson Butchers is awarded to the Champion Animal.

£20 PRIZE MONEY presented by Steven Wilson Butchers is awarded to the Reserve Champion Animal.

## DEXTER

Judge: Mr Robert Murray

**Class 229 BULL ANY AGE**

*kindly sponsored by SDT Machinery Removals*

**Class 230 COW IN CALF OR IN MILK**

*kindly sponsored by SDT Machinery Removals*

**Class 231 HEIFER 18 MONTHS OR OVER**

*kindly sponsored by SDT Machinery Removals*

**Class 232 HEIFER UNDER 18 MONTHS**

*kindly sponsored by SDT Machinery Removals*

**Class 233 PAIRS**

*kindly sponsored by SDT Machinery Removals*

### SPECIAL PRIZES

THE ALFA-LAVAL TROPHY is awarded for the Champion Animal.

£30 PRIZE MONEY presented by SDT Machinery Removals is awarded to the Champion Animal.

£20 PRIZE MONEY presented by SDT Machinery Removals is awarded to the Reserve Champion Animal

## JOIN US & BECOME A MEMBER OF CUMBERLAND AGRICULTURAL SOCIETY

As a member you will receive:

*A Members Badge allowing admission to the Cumberland Show*

*Exclusive access to the Members ringside marquee and garden terrace with premiere view*

*Forward parking in Members car park*

*Complimentary Tea & Coffee kindly provided by John Watt & Son*

*A Members Bar*

*An Annual Newsletter*

Annual Membership - £30.00 per person      Life Membership - £275.00 per person

[www.cumberlandshow.co.uk/content/members](http://www.cumberlandshow.co.uk/content/members)

# CRANSTONS

butcher + maker

## Supporting Cumbrian farmers since 1914

butchery + deli + food & drink  
from 100 Cumbrian producers



[cranstons.net](http://cranstons.net)

Food Halls at Penrith, Orton Grange,  
Carlisle and Brampton!

## JUNIOR BEEF SHOWMANSHIP

Entries can be taken on Show Day.

**Entry Fee: FREE**

**Prize Money: 1<sup>st</sup> £10.00 - 2<sup>nd</sup> £8.00 - 3<sup>rd</sup> £5.00 - 4<sup>th</sup> £2.00**

Judging commences at 9.30 am

Judge: Mrs Laura Hughes

*Kindly sponsored by Steven Wilson Butchers*

**Class 234 SHOWN BY A HANDLER 10 YEARS and under ON SHOW DAY**

**Class 235 SHOWN BY A HANDLER BETWEEN 11 AND 14 YEARS ON SHOW DAY**

**Class 236 SHOWN BY A HANDLER BETWEEN 15 AND UNDER 21 YEARS ON SHOW DAY**

Handlers to show suitable animal of any beef breed (NO BULLS). To be judged solely on showmanship and handling ability.

All children must be under the supervision of an adult.

### SPECIAL PRIZES

THE MAUREEN HODGES TROPHY is awarded to the overall winner in the Junior Beef Showmanship

## CUMBRIA CATTLE YOUNG HANDLER OF THE YEAR

This year each competitor in the beef, dairy & sheep section will be awarded points at each show. The top 5 placings will be scored as followed

1<sup>st</sup> 25 points

2<sup>nd</sup> 20 points

3<sup>rd</sup> 15 points

4<sup>th</sup> 10 points

5<sup>th</sup> 5 points

Each score will be added up at the final show, to be held at Hesket Newmarket show on, Saturday 4<sup>th</sup> September 2026 where the winner will be announced.

This year it has kindly been sponsored by H&H Insurance Brokers.

Any problems please get in touch with either

Mary Wilson 07809503524

Or Amy Wilson 07881272440

## INTERBREED BEEF PAIRS CHAMPIONSHIP

Judge: Mr Wyn Williams

**Class 237 INTERBREED BEEF PAIRS**

*A pair of beef animals owned by the same exhibitor*

### SPECIAL PRIZES

£150 PRIZE presented by Edwin Thompson is awarded to the Champion Pair.

£100 PRIZE presented by Edwin Thompson is awarded to the Reserve Champion Pair.

## INTERBREED BEEF CHAMPIONSHIP

*All Beef Champions Must Parade.*

Judge: Mr Wyn Williams

### SPECIAL PRIZES

HARRISON & HETHERINGTON LTD - AUCTIONEERS SILVER CHALLENGE CUP awarded for the Champion Beef Animal.  
£100 PRIZE presented by Harrison & Hetherington Ltd is awarded to the Champion Beef Animal.