

BLAKESLEY & DISTRICT AGRICULTURAL SHOW LTD.

SCHEDULE OF THE

136th
BLAKESLEY SHOW
AND GYMKHANA

BLAKESLEY HEATH FARM, MAIDFORD, NORTHANTS. NN12 8HN

By kind permission of the Hopewell Family and George Mayo

SATURDAY 7th AUGUST 2021

COMMENCING AT 8.00am

MAIN EVENTS

GRAND PARADE

VINTAGE MACHINERY

SHEEPSHEARING DEMONSTRATION

QUALIFIERS INCLUDE

SSADL HOME PRODUCED MEMBERS CHALLENGE BSPTS

SUPREME HERITAGE RIDDEN SEMI FINAL BSPA RIHS 2022

Entries for Horse/Pony classes taken on the day subject to additional fee

(No additional fee will apply to Unaffiliated Classes)

Website: www.theblakesleyshow.co.uk

INDEX

	Page No.
Beef Cattle	62, 63, 66, 67, 69, 70
B.S.P.S. Heritage Mountain & Moorland.....	36, 37
B.S.P.A. R.I.H.S. 2022 Ridden Qualifiers.....	54
BSPS Supreme Heritage Ridden Classes.....	57
Dairy Cattle	61
Gymkhana	31
In Hand Brood Mares & Youngstock	14, 15
In Hand Mountain & Moorland Ponies.....	34, 35
Judges	13
Pony Club Ponies.....	25
Programme & Timetable.....	46, 47
Ride & Conformation Novice & Open Working Hunter	18
Ridden Hunter & Small Hunters	19
Riding Horse/Cob & Ridden Retrained Racehorse.....	50, 51
In Hand Retrained Racehorse & Sports/Competition Horse/Pony	55
Roots Corn & Hay.....	79
Sheep	71, 72, 73, 74, 75, 77
Showground Location Guide.....	9
Sponsors Index.....	10
SSADL Home Produced Members Challenge Qualifiers 2021	40, 41
Unaffiliated Showing.....	28, 29
 Unaffiliated Tiny Tots WHP Training Stakes.....	 45
Working Hunters.....	43
Working Hunter Ponies.....	44, 49
Young Handler - Beef	63
Young Shepherd	72

BLAKESLEY AND DISTRICT AGRICULTURAL SHOW LTD.

President: Mr A. G. Paton

Vice Presidents:

Mr K.L. Barwell O.B.E.

Mr R.C. Tomkinson

Honorary Vice Presidents:

Mrs P Allen
Mrs. M. Batchelor
Mr P Donger
Mr A.N. Foster
Mr B Haycock
Mrs D Henn

Mr D Higgott
Mrs K Hopewell
Mrs M Mayo
Mrs D. Osborne
Mr G.E. Osborne
Mrs J Osborne

Mr P.T.S. Parsons
Mrs. E. Smythe-Osbourne
Mr S. Smith
Mr J. Tate

OFFICERS - 2021

Chairman: Mr S Penn (Duncote)

Vice-Chairman: Mr C Raven (Lois Weedon)

Committee

Mr J Ashby (Watford)
Mr R Batchelor (Everdon)
Mr M Bearman (Sherington)
Mr M Fleming-Belt (Woodford Halse)
Mr D Branson (Adstone)
Mr S Brodie (Muscott)
Mr M Broomfield (Blakesley)
Mr T Brown (Blakesley)
Mr N Burbidge (Pattishall)
Mr T Coles (Silverstone)
Mr P Cook (Greens Norton)
Mr A Deverall (Helmdon)
Mr A Glover (Greens Norton)
Mr M Gostelow (Helmdon)

Mr E Gurney (Leckhampstead)
Mr D Harkin (Chipping Warden)
Mr N Haynes (Maidford)
Mr B Hinton (Wappenham)
Mr S Hopcraft (Maidford)
Mr C Jones (Wappenham)
Mr J Jones (Weston)
Mr P King (Wappenham)
Mr J Lee (Handley)
Mr S Loble (Bugbrooke)
Mr J Lyttle (Greens Norton)
Mr G R Mayo (Maidford)
Mr M Nichols (Canons Ashby)
Mr P Nichols (Canons Ashby)
Mr P Nichols (Boddington)

Mr S Nichols (Boddington)
Mr F Osborne (Woodend)
Mr A Pearson (Pattishall)
Mr S Pearson (Grimscote)
Mr J Sheppard (Blakesley)
Mr M Sheppard (Adstone)
Mr P Sheppard (Litchborough)
Mr R Sheppard (Pattishall)
Mr G Steele (Sulgrave)
Mr J Taylor (Blakesley)
Mr T Turnham (Pimlico)
Mr D Webb (Weston)
Mr S Webb (Silverstone)
Mr P Wilks (Woodend)

Secretary/Treasurer

Mr L Black
24 Lime Avenue
Eydon, Daventry
Northants NN11 3PG
Tel: 01327 263186
blakesleyshow@live.co.uk

Trade Secretary

Mr B Belt
79 Kingsley Road
Silverstone, Towcester
NN12 8UE
Tel: 07871 244348
bobbelt18@gmail.com

Membership Secretary

Mr D Pacey
The Hollies, King Street
Maidford, Northants
NN12 8HQ
Tel: 01327 860398
dougpacey@hotmail.com

Honorary Veterinary Officers:

Towcester Veterinary Centre and West Bar Veterinary Hospital

BLAKESLEY AND DISTRICT AGRICULTURAL SHOW LTD.
Company Number 07810528

VAT Registration Number 331 9957 75

A Company Limited by Guarantee Registered in England & Wales

Registered Address: Highlands Farm, Upper Boddington, Daventry, Northants. NN11 6DW

Copies of the Memorandum & Articles of Association are available on request from the Secretary.

Affiliated to:- British Show Pony Society, Equifest, Retraining of Racehorses, UK Horses & Ponies, Senior Showing & Dressage Ltd., British Skewbald Piebald Association

GENERAL RULES GOVERNING THE SHOW
COVERING ALL SECTIONS

1. Intending exhibitors are requested to forward their entries, together with fees, to the Secretary, Mrs Liz Black, 24 Lime Avenue, Eydon, Northants, NN11 3PG Tel: 01327 263186, not later than Friday 23rd July 2021. This will ensure that their names appear in the Programme. Please make cheques payable to 'Blakesley Show Ltd'. Entries may be taken on the day subject to an additional fee for some classes. **No late entries will be accepted in any Sheep classes.**
2. In all pony classes prizes will be awarded as follows: if 3 or less catalogue entries in a class, 1st prize only: if 5 or less, 1st and 2nd prize only awarded.
3. All competitors are requested to be on the showground at least half an hour before judging commences.
4. All objections must be lodged in writing with the Secretary within half an hour of the event, accompanied by a deposit of £10 which will be refunded if the objection is upheld. This rule applies to classes other than those run under other Societies Rules.
5. Exhibitors will be admitted to the Show only on production of an Exhibitor's Pass which will admit ONE person only.
6. Dogs are permitted on the Showground provided they are kept on a lead at all times. Dogs are not permitted in the Member's marquee with the exception of assistance dogs.
7. The Committee reserves the right to refuse any entry and its decision on all matters shall be final.
8. The Committee reserves the right to make any adjustment in the order of the Schedule if necessary.

9. No exhibit may leave the Showground before 4pm without the consent of the Committee.
10. As a One Day, Open-Air Show, there is NO requirement for pre or post movement TB testing under current DEFRA regulations.
11. BCMS require all cattle exhibitors to record movements to and from the showground in cattle passports. Showground Holding Number 29/307/8000
12. All senior bulls must have nose rings fitted.
13. Handlers of senior bulls must be aged 16 years or over.
14. Every horse and pony being shown is liable to be dope tested.
15. Every rider who is mounted must wear a hard hat at all times and back protectors are strongly recommended.
16. Equine Influenza and Tetanus vaccinations are a compulsory requirement for all horses attending the Blakesley Show. The requirement for the first 3 vaccinations is as follows: the first 2 vaccinations 21 – 92 days apart, a third booster between 150-215 days, and annual booster vaccination within 365 days thereafter. No horse should enter competitions within 7 days of an EI vaccination. Foals should commence vaccinations at 6 months old. This Rule may be subject to change from guidance from the FEI/BEF and any changes will be notified via the Showing Council and ASAO websites. Blakesley Show reserves the right to carry out spot checks, so please ensure that in accordance with regulations your horse/pony passport accompanies them to the show.
17. The Company does not accept any liability for accident, damage, loss, injury or illness to owners, horses, riders, livestock, spectators, trade stands or any other persons or property.
18. If any section of the Show is cancelled before the closing date for entries, 50% of entry fees will be refunded.
19. The Show will be adhering to Government Covid19 guidance and reserves the right to restrict entries should classes become oversubscribed.
20. Sponsors, Trade Exhibitors and Advertisers enquiries to the Trade Secretary:- Mr. R. Belt, 79 Kingsley Road, Silverstone, Towcester, NN12 8UE. Mobile: 07871 244348

website: www.theblakesleyshow.co.uk



Flo & Co.

POP-UP FOOD VAN
OUTSIDE SCREWFIX,
TOWCESTER



*Delicious home cooked food on the go,
specialising in 'Blakesley Heath Sausages'*



Find us on Facebook and Instagram

Pre-Orders Welcome

07817 520343



“DOG SCURRY & PICK UP”

Come and have a go
– prizes to be won

Entries on the course

AND NEXT DOOR

“TRY YOUR HAND AT SHOOTING”

The Danetre Daventry Rotary Club



Once again, the Committee has enlisted the help of the Danetre Daventry Rotary Club. Its members will assist with the operation of the entrances thus helping the Show to provide a better service to Members and visitors. The Danetre Daventry Rotary Club supports, in the main, local charities and if anyone would like more information please contact the Treasurer – Ian Robinson (01327 705571).

**ALL INTENDING EXHIBITORS
AND COMPETITORS**
are respectfully asked to send their
Entries AS EARLY AS POSSIBLE
(but not later than Friday 23rd July 2021),
so that they can appear in the
Printed Programme

to:-
**MRS LIZ BLACK,
24 LIME AVENUE, EYDON,
NORTHANTS, NN11 3PG
Telephone: 01327 263186**

Everyone attending the Show will be subject to current DEFRA regulations. Please ensure that you adhere to all instructions regarding movement around the show-ground. The schedule and timetable are intended as a guide only.

BCMS require all cattle exhibitors to record movements to and from the show-ground in cattle passports.

LOCATION OF THE SHOWGROUND AT BLAKESLEY HEATH FARM, MAIDFORD, NN12 8HN AND DIRECTIONS TO ENTRANCES AND CAR PARKS

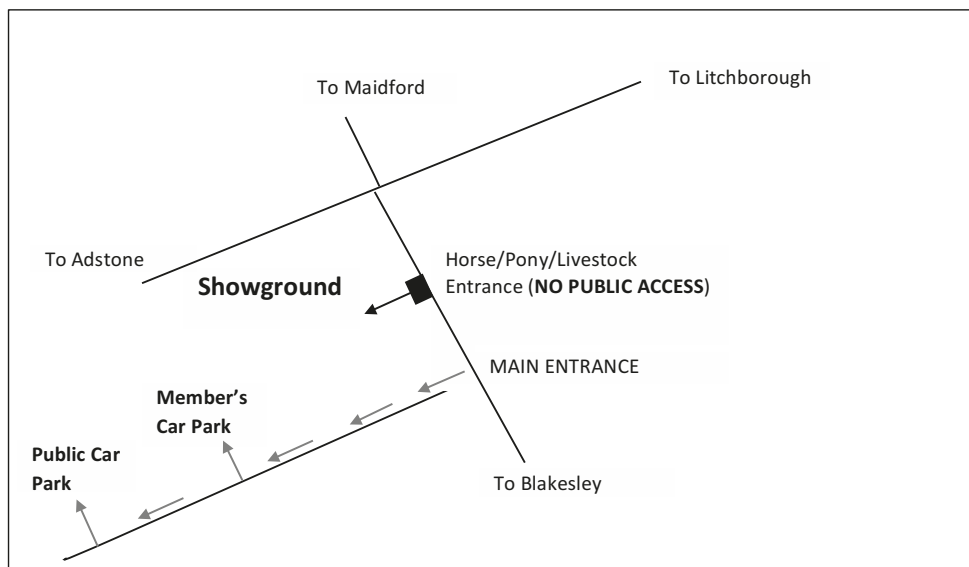
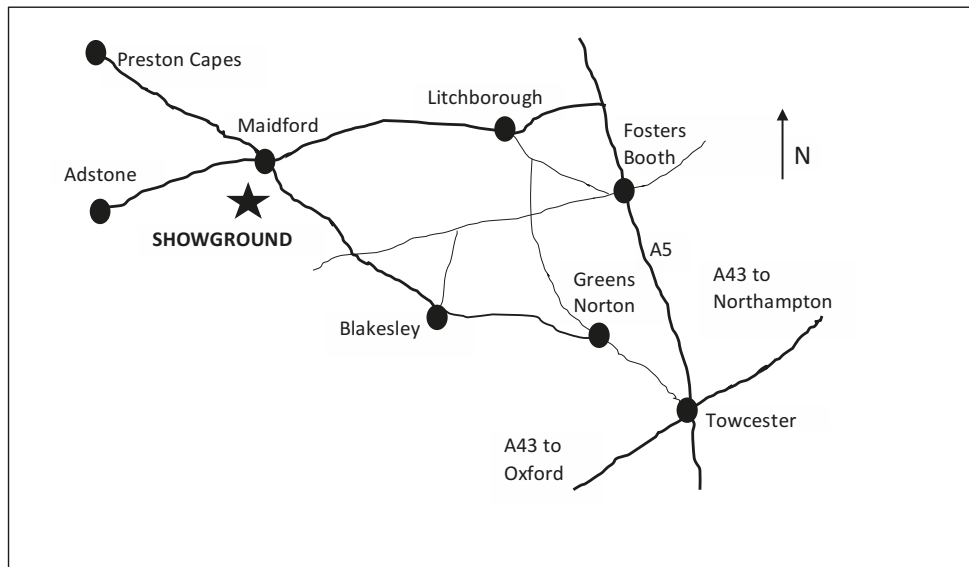

All cars should proceed directly to the appropriate car park, where they will be directed to park by car park stewards. All admission fees will be collected at the pedestrian access to the Showground from the Public Car Park to alleviate congestion on vehicle access to the Show.

Show Sponsors

We list below the sponsors for our 2021 show,
with our sincere thanks for their generous support.

Agrii	Midland Cattle Services
BSPS	NFU Mutual
County Insurance	Padman (Simon Penn)
D Mahoney & Sons	Savills
Ellacotts LLP	Stuart Nichols
Harris & Clarke	T Hames
Heygate & Sons	Tate Bros
John White Funeral Directors	Towcester Vet Centre
KMS Litho	Towcester Young Farmers
Merrick Loggin Trailers	Towcestrians Sports Club
Michael Graham Estate Agents	W E Griffith & Son

Buckingham Equine Vets	Ring Sponsor
Foxhill Equestrian	Ring Sponsor
Harley Equestrian	Rosettes for Equestrian Classes
Michael Graham	Show Signage
The Feed Shed.....	Ring Sponsor
The Wash Shed	Ring Sponsor

TRADE STAND COMPETITION

THE 'LOU BARROW' CUP (46) presented in memory of the late former Trade Secretary of the Society will be awarded to the Best Trade Stand.

ADVERTISERS INDEX

Advertiser	Page
Acres Insurance Brokers.....	78
Berrys.....	16
Buckingham Equine Vets.....	42
County Insurance.....	48
CWR Consulting.....	53
CYO Seeds (Midlands) Ltd.....	29
D Mahoney.....	Back Cover
Danetre.....	7
Deddington Liquid Waste.....	64
Dog Scurry.....	7
Ellacottts LLP.....	65
Fisher German.....	59
Flo Hopewell - Flo & Co.....	6
Harley Equestrian.....	26
Harris & Clarke.....	30
Heygates.....	22
Hook Norton Vets.....	60
Howkins & Harrison.....	24
John White.....	75
Joseph Morris.....	68
Merrick Loggin.....	32
Michael Graham.....	27
NFU Mutual.....	38
NMB Mobile Power.....	70
Olivers.....	12
Oliver Landpower.....	52, 76
Padman.....	17
Savills.....	39
Sharmans.....	42
Stuart Nichols.....	91
Tate Bros.....	56
Taylor'd Tableware Hire.....	82
The Feed Shed.....	35
Towcester Vets.....	58
West Bar Vets.....	15

OLIVERS – Supporting your business every day



To discuss efficient machinery solutions, contact us to arrange your consultation.

OLIVERS Luton
Tel: 01582 727111

OLIVERS Petworth
Tel: 01798 343660

OLIVERS Reading
Tel: 01189 723741

OLIVERS Tingewick
Tel: 01280 848494

OLIVERS Winchester
Tel: 01962 774590

www.oliveragriculture.co.uk

Facebook: /Oliveragri Instagram: @Oliveragri Twitter: @Oliversagri

HORSCH

ABBEY

Bunning

CHERRY PRODUCTS

DALBO

GRANGE

HE-VA

KRM

Martin Lishman

MASCHIO

OPICO

RICHARD WESTERN

Samson

Spread-a-Bale

SPEARHEAD

TANCO

OLIVERS

CLAAS



JUDGES 2021

IN HAND BROOD MARES FOALS & YOUNGSTOCK	Miss F Ludlow
RIDDEN & SMALL HUNTER CONFORMATION	Miss F Ludlow
RIDDEN & SMALL HUNTER RIDE	Mr G Merton
WORKING HUNTERS	Mr G Merton
BSPA RIHS 2022 RIDDEN QUALIFIERS	Mr D Ingle
RIDING HORSE/RIDDEN COB, RETRAINED RACEHORSE, RIDDEN SPORTS/COMPETITION HORSE/PONY	Mr D Ingle
IN HAND MOUNTAIN & MOORLAND PONIES	Miss S Turner
BSPS HERITAGE MOUNTAIN & MOORLAND	Miss S Turner
BSPS SUPREME HERITAGE M&M RIDDEN	Miss S Turner
SSADL MEMBERS CHALLENGE QUALIFIERS	Mr A Pike
PONY CLUB PONIES	Mrs M Ludlow
HERITAGE WORKING HUNTER PONIES	Mrs S Rawding & Mrs R Newman
WORKING HUNTER PONIES	Mrs S Rawding & Mrs R Newman
TINY TOTS & WHP TRAINING STAKES	Mrs M Ludlow
UNAFFILIATED PONY SHOWING	Mrs M Ludlow
BSPS AREA 17 CHAMPIONSHIP	Mrs M Ludlow
COURSE BUILDER	Mr J Lyttle
COMMERCIAL BEEF	Mr R Long
DAIRY	Miss E Tomlinson
YOUNG HANDLER (CATTLE)	Mr R Linnell
PEDIGREE SOUTH DEVON	Mr S Ward
PEDIGREE DEXTER	Mr S Creasey
PEDIGREE BEEF ANY OTHER BREED	Mr S Eales
BEST BEEF ANIMAL IN SHOW CHAMPIONSHIP	Mr D Hancock
ACCREDITED SHEEP	Mr T Elliott
BREEDING SHEEP	Mr T Stayt
BUTCHERS LAMBS	Mr M Greenfield
WILTSHIRE HORN	Mrs J Jones
YOUNG HANDLER (SHEEP)	Ms J Hayton
ROOTS & CORN	Mr. D Pearson

SCHEDULE OF CLASSES

RING 1

8.30am	Classes 1-4	In Hand Brood Mares, Foals In Hand Youngstock In Hand Hunter Type/Sport Horse Youngstock
Not before 9.30am	Classes 45-46	Working Hunters - Final Judging & Championship
To follow on	Classes 5-7	Ridden Hunters Small Hunters

IN HAND BROOD MARES & YOUNGSTOCK OF HUNTER TYPE OR SPORTS HORSE

Commencing at 8.30am

Judge: Miss F Ludlow

Class 1

Best Brood Mare exceeding 15hh, with own foal at foot, best adapted for breeding horses of Hunter Type or Sports Horse.

Prizes: £30, £20, £15, £10, £8

Entry Fee inclusive of VAT: Member £12 Non-Member £15

Class 2

Best Colt or Filly Foal born in 2021, out of mares in Class 1, likely to make a Hunter Type or Sports Horse. Foals must be at least five weeks old on the day of the show.

Prizes: £15, £10, £7, £5, £3

Entry Fee inclusive of VAT: Member £12 Non-Member £15

This class may be split into Colts and Fillies at the discretion of the judge.

THE NIGEL DEWING ROSE BOWL (1) will be awarded to the winner of Class 2.

Championship

THE DRABBLE CHALLENGE CUP (2) for the Champion Brood Mare or Foal selected from first and second prizewinners in Classes 1 and 2

Class 3

Best Light Hunter or Sports Horse Youngstock. Colt, gelding or filly 1, 2 or 3 years old, likely to make a Hunter Type or Sports Horse exceeding 15hh.

Prizes: £20, £15, £10, £7, £6

Entry Fee inclusive of VAT: Member £12 Non-Member £15

Class 4

Best In Hand Competition Sport Horse or Pony. Horse or pony likely to make a Competition Sport animal. 1, 2 or 3 year old colt, filly or gelding, any height, or 4 years old or over, stallion, mare or gelding.

Prizes: £15, £10, £7, £6

Entry Fee inclusive of VAT: Member £12 Non-Member £15

Championship

THE COL. N. P. FOSTER CHALLENGE CUP (3) for the Best Youngstock selected from first and second prizewinners in Class 3, and the highest placed 1, 2 or 3yr old from Class 4.

Championship

THE ANDREW HARTIGAN SILVER CHALLENGE SALVER (4) for the Best Horse of the In-Hand Section, Classes 1-4, which was bred in the Grafton Hunt Country.



RCVS ACCREDITED PRACTICE

RCVS ACCREDITATIONS:
CORE STANDARDS
SMALL ANIMAL HOSPITAL
EQUINE PRACTICE
FARM ANIMAL PRACTICE

BANBURY • NORTH BANBURY • WOODFORD HALSE • SOUTHAM • ADDERBURY

West Bar

VETERINARY HOSPITAL





At the West Bar Veterinary Hospital we have a team of Veterinary Surgeons specialising in Equine, Farm, Pets, Parrots, Poultry, and Canine Hydrotherapy.

We have a dedicated Farm & Equine line
(01295) 759191

Call Banbury (01295) 262332
or visit us at www.westbarvets.co.uk





BERRYS

Turning Land Into Livelihood.

berrys.uk.com

Visit Our Stand And Join Us For A Drink.

- Planning & Development
- Landlord & Tenant
- Strategic Business Appraisals & Budgets
- Countryside Stewardship & BPS
- Diversification & Grant Applications
- Architectural Design
- Valuation
- Building & Homebuyers Surveys
- Compulsory Purchase & Compensation
- Commercial, Rural & Residential Agency

For a no-obligation initial discussion, please contact us on 01327 356140 to see how we can help you with your land and property matters.

PADMAN

Providing for those in the countryside

**Top Quality
Haylage • Hay • Straw**

**delivered to your
stable door**



Mobile:
07801 861 201

RIDE & CONFORMATION NOVICE & OPEN WORKING HUNTER

Ring 1 not before 9.30am
(following jumping phase in Ring 6 (Buckingham Equine Vets)
commencing at 8.30am.)

Judges: Miss F Ludlow (Conformation) and Mr G Merton (Ride)

Prizes: £20, £12, £8, £5

Entry Fee inclusive of VAT: Member £12 Non-Member £15

Class 45

Novice Working Hunter. Horse 4 years old or over, exceeding 15hh (153 cms). Horse never to have won a 1st prize of £30 or a total of £100 before 1st January 2021 in any Working Hunter class. Fences not to exceed 3'3". Rider any age. To be shown in suitable bridle.

Class 46

Open Working Hunter. Horses 4 years and over, exceeding 15hh (153 cms). To be judged 40% jumping, 20% conformation, 20% ride and 20% style whilst jumping.

The three highest placed Skewbald or Piebald Horses in class 46 standing 1st to 6th will qualify for the BSPA World Championship of Colour National Championship Show 2021.

Championship

THE MAURICE SECKINGTON MEMORIAL TROPHY (21) for the Champion Working Hunter. First and Second prizewinners in Classes 45-46 to compete.

RIDDEN HUNTERS and SMALL HUNTERS

Ring 1 to follow on

Judges: Miss F Ludlow (Conformation) and Mr G Merton (Ride)

Prizes: £25, £15, £10, £5

Entry Fee inclusive of VAT: Member £12 Non-Member £15

Class 5

Lightweight Hunter. Mare or gelding 4 years old and over to carry up to 12st 7lbs. Rider to have attained their 16th birthday by 1st January in the current year.

Class 6

Heavyweight Hunter. Mare or gelding 4 years old and over to carry over 12st 7lbs. Rider to have attained their 16th birthday by 1st January in the current year.

Class 7

Small Hunter. Mare or Gelding four years old or over exceeding 14.2hh (148 cms) but not exceeding 15.2hh (158 cms). Rider to have attained their 16th birthday by 1st January in the current year.

THE WALTER PERRY SILVER CHALLENGE CUP (6) will be awarded to the winner of Class 7.

Championship

THE SOCIETY'S SILVER CHALLENGE CUP (5) for the Champion Ridden Hunter. First and second prizewinners in classes 5-7 to compete.

Classes 5-7 are qualifiers for the UK Ponies & Horses Open Hunter Gold Medal Series

Classes 5 & 6 are Qualifiers for the Equifest Ridden Hunter Championship

Class 7 is a Qualifier for the Equifest Ridden Small Hunter Championship



HEYGATES

COUNTRY FEEDS.



Quality feeds for Poultry, Horses, Cattle,
Sheep and Pigs from a family
owned mill in Northamptonshire

Heygate & Sons Ltd

Bugbrooke Mills Northampton NN7 3QH

telephone: 01604 833250 email: feedsales@heygates.co.uk

howkinsandharrison.co.uk

HOWKINS & HARRISON

Working to support land owners, farmers, developers & stakeholders with all aspects of land strategy, planning, change of use & diversification of all types of buildings, sales, acquisition and management, throughout the region.

**Exceptional service,
complete peace of mind.**

**What can we help you
with this year?** Contact one
of our teams to discuss your
land or property needs:

Ashby de la Zouch
01530 877977

Coventry
02476 227384

Lutterworth
01455 559203

Rugby
01788 564680

Henley-in-Arden
01564 793137

Atherstone
01827 721380

Daventry
01327 316880

Northampton
01604 823456

Towcester
01327 397979

The London Office
0207 839 0888

Planning / Estate Agency / Lettings / Auctions / Farm & Rural Services / Valuations

FACEBOOK [HowkinsandHarrison](#) TWITTER [HowkinsLLP](#) INSTAGRAM [HowkinsLLP](#)

RING 4

THE WASH SHED RING

9.00am

Classes 20-21 Pony Club Ponies

PONY CLUB PONIES

Commencing at 9.00am

Judge: Mrs M Ludlow

Prizes: £8, £6, £4

Entry Fee inclusive of VAT: Member £8 Non-Member £12

Open to Pony Club Members and ponies that together must have been ridden regularly by the exhibitor at rallies or meets of the exhibitor's local hunt. The classes will be judged on suitability of the pony to compete in Pony Club activities by the following marking system:- turnout of pony and rider - 20 points; type and suitability of pony - 30 points; performance of pony and rider 30 points.

Class 20

Childs Pony Club Pony. Mare or Gelding 4 years old or over. Rider 10 years and under on date of show. Competitors will be asked to jump several small fences.

Class 21

Pony Club Pony. Mare or Gelding 4 years old or over. Rider 11 + years on date of show. Competitors will be asked to jump several small fences.

Two Cups kindly presented by: **MRS P DONGER (12)** - 10 years and under, **GRAFTON HUNT PONY CLUB (13)** - 11 + years will be awarded to the most workmanlike turnout of rider and pony in each of the two age groups. Only Grafton Hunt Pony Club Members are eligible.



HARLEY EQUESTRIAN COUNTRY LIFESTYLE SHOP & CAFE



Harley Equestrian's Country Lifestyle shop and cafe is now open, with a variety of exciting and individual gifts, home accessories and much more.

♦ HARLEY EQUESTRIAN SHOP ♦

Monday - Friday, 9.30am-5pm. Saturday, 9.30am-5pm
Sunday Closed

COUNTRY LIFESTYLE SHOP & CAFE

Monday - Saturday, 10am-5pm
Sunday Closed

Harley Equestrian, Eydon Road, Woodford Halse, NN11 3RG
www.harleyequestrian.com - www.harleycountrylifestyle.com

(01327) 260818

MICHAEL
GRAHAM

Let us showcase your home.

Choose to sell with your strong regional network
and get your property seen in Northamptonshire
and beyond.



Book your **free market appraisal** at
michaelgraham.co.uk or call us on 01327 350022

RING 4

THE WASH SHED RING

**Not Before
10.00am**

Classes 22-29

Unaffiliated Showing

2.30pm

Gymkhana

UNAFFILIATED SHOWING

Not Before 10.00am

Judge: Mrs M Ludlow

Prizes: £8, £6, £4

Entry Fee inclusive of VAT: Member £8 Non-Member £12

Special prizes will be awarded to the two highest placed riders residing within a radius of 5 miles of Blakesley Church in each class.

For all age restrictions this is taken as age on Show day.

Class 22

Smartest on Parade. To be judged on the best turned out rider and horse/pony. A special prize for the best turned out rider 10 years and under.

Class 23

Family Pony not exceeding 15hh. Ponies will be required to jump a small fence and show versatility. Ponies will be suitable for all members of family. Special prizes for riders under 10 years, and over 10 years but under 14 years.

Class 24

Best Condition Horse or Pony to be shown in-hand. Special prize to the best child handler under 12 yrs.

Class 25

Lead Rein Pony 12.2hh (128 cms) and under, rider 8 yrs and under. This class will be judged on turnout and performance. Special prize for the youngest rider in the class.

Class 26

First Pony. 12.2hh (128 cms) and under, rider 12 yrs and under. To be judged on suitability and performance. No cantering except in individual show.

Class 27

Best Ridden Horse or Pony. Rider any age.

Class 28

Best Coloured Horse or Pony In Hand. Duns or Roans may compete.

Class 29

Best Child Handler. 16 yrs and under. Special prize for the best child 8 yrs and under.

Local Championship

THE WALTER PERRY SILVER CHALLENGE CUP (22) will be presented to the winner. The two highest placed ponies and riders in Classes 22-29 residing within a 5-mile radius of Blakesley Church to compete.

Overall Championship

The two highest placed ponies and riders in Classes 22-29 to compete.

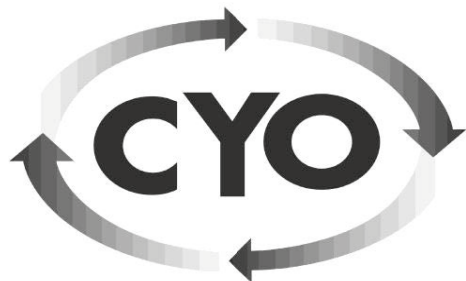

**Station Road
North Kilworth
Lutterworth
Leics LE17 6JB
Tel: 01858 880882
WWW.CYOSEEDS.COM**

CYO SEEDS (MIDLANDS) LTD

Incorporating

T V & J A ROGERS



**MOBILE SEED PROCESSING
AND GRAIN CLEANING SPECIALISTS**

HARRIS & CLARKE CHARTERED ACCOUNTANTS

...Specialising In Agriculture throughout England...

**We are proud to support and act for the
Blakesley Agricultural Show**

**For further information or a free no
obligation meeting please contact:**

**John Harris ACA, Ed Nichols ACA,
Helen Cara ICSA or Paul Osborn ACA**

**7 Billing Road, Northampton, NN1 5AN
www.harrisandclarke.co.uk
Telephone 01604 622274**

GYMKHANA

RING 4

THE WASH SHED RING

Commencing at 2.30am
Run by Bob Stanford & Family

FOUR AGE GROUPS - Entries taken on the day in the Secretary's tent

Bending Race ✧ Carton Race ✧ Tyre Race

Ride and Run Race ✧ Flag Race ✧ Walk ✧ Trot and Canter

✧ Parents Race

Consolation Ride & Run for any child that has not won a rosette

Cups awarded to the highest points entry in each age section

5 years and under on date of Show – **THE P.W. HENN CUP (16)** (Sulgrave)

8 years and under on date of Show – **THE THATCHED HOUSE CUP (17)** (Sulgrave)

11 years and under on date of Show – **THE BARTHOLOMEW ARMS CUP (18)** (Blakesley)

Open – **R.W. GOLDING & SON CUP (19)** (Kings Sutton)

THE STANFORD CUP (14) will be awarded to the overall points winner on the day



Horse Muck Tipping Trailers

**DELIVERY
AVAILABLE**

11'6" long, 7' wide
+ 6' high, new steel body
on reconditioned chassis with
new wheels and tyres. Alloy front ramp,
jack and LED lights.

4 tonne (as shown) £3,500 + VAT,
8 tonne £6,000 + VAT

*Also good selection of used bale trailers and
water bowsers in stock ideal for stable
yards/small farmers*



**MERRICK LOGGIN
TRAILERS**

**Phone: 01280702725
Mob: 07799836590**

Visit www.loggin.org

DELIVERY AVAILABLE

PONY CLASSES RULES AND REGULATIONS

UK Ponies & Horses

This Show is affiliated to UK Ponies & Horses (Affiliation No. 22/A18/8275) and is a qualifier for the 2022 UKPH Spring Classic, Equifest 2022 and BSPA RIHS 2022 Finals. The 1st, 2nd and 3rd in each qualifying class will qualify. Placings will be confirmed by results sent in by the Show Secretary. No membership is required to enter or compete in any Championship Final.

BSPS

The Show is affiliated to the British Show Pony Society and is a qualifier for the following:-

- * BSPS CHAMPIONSHIPS
- * BSPS CLASSIC SERVICES GROUP LTD CHALLENGE
- * BSPS BINKS FAMILY CHAMPION OF CHAMPIONS
- * BSPS SUMMER CHAMPIONSHIP SHOW
- * BSPS CHAMPION OF CHAMPIONS - 'THE WHITE COMPANY'

BSPS Supreme Heritage

The Show is affiliated to the British Show Pony Society and is a qualifier for the semi-final to be held at the BSPS Heritage Championship show at Arena UK. 1st & 2nd prizewinners from classes 64 to 69 will qualify for the semi-final (qualification will not pass down the line). Ponies, Owners & Riders must be BSPS Members to compete in classes 64 to 69.

BSPA

The Show is affiliated to the British Skewbald and Piebald Association and classes 58 to 61 are qualifiers for the Royal International Horse Show, Hickstead 2022. Classes will be judged under BSPA rules. Download from www.bspaonline.com. All horses/ponies must be registered and all owners and riders BSPA members prior to the show. Riders age taken from 1st January. Membership and qualification cards must be carried in the ring by competitors and produced as required for inspection or signature. Failure to do so will mean disqualification. Spurs may not be worn in any pony class. Ponies 153cm or under (Shetlands exempt) must possess a current JMB height certificate. All stallions must be graded and licensed by BSPA or hold a BSPA Showing Permit (contact BSPA for Stallion showing permit information) for 2021 and have a BSPA stallion ID card and wear BSPA Stallion ID Disc. No rider under 14 may exhibit a stallion in any class. No competitor / owner / horse may compete in this class or enter the ring without current 2021 Membership of BSPA and a RIHS qualification card. Qualification: 1st place and the next unqualified competitor standing 2nd or 3rd qualify from each class. No competitor may qualify from lower than 3rd place. BSPA Office: 01354 638226; email: bspashows@gmail.com. Skewbald and Piebald horse / ponies only. Highest placed Amateur and highest placed Junior in each class qualify for Amateur and Junior Supreme Championships Final to be held at the BSPA World of Colour Championship Show 2021 at the College EC., Keysoe, Bedfordshire. Cards to be shown and qualification signed in the ring.

Equifest

The Show is affiliated to the Equifest Showing Show. The two highest exhibits not already qualified in each affiliated class will qualify for Equifest 2022.

RING 5

THE FEED SHED RING

9.00am	Classes 30-33	In Hand Mountain & Moorland
To follow on	Classes 34-36	BSPS Heritage Mountain & Moorland
Not before 11.00am	Classes 39-44	Senior Showing SSADL Home Produced Members Challenge Qualifier

IN HAND MOUNTAIN & MOORLAND PONIES

Not before 9.00am

Judge: Mrs S Turner

Prizes £8, £6, £4

Entry Fee inclusive of VAT: Member £8 Non-Member £12

Class 30

Large Breeds. Mixed Mountain and Moorland In Hand Pony. Stallion, Mare or Gelding, 4 years old & over. Registered in the Pure Bred Section of the Breed Societies Stud Books of Connemara, Dales, Fells, Highland, New Forest and Welsh Section C and D.

Class 31

Small Breeds. Mixed Mountain and Moorland In Hand Pony. Stallion, Mare or Gelding, 4 years old & over. Registered in the Pure Bred Section of the Breed Societies Stud Books of Dartmoor, Exmoor and Welsh Section A & B.

Class 32

Shetland. Mountain and Moorland In Hand Pony. Stallion, Mare or Gelding, 4 years old & over. Registered in the Pure Bred Section of the Shetland Breed Society.

Class 33

Youngstock. Mixed Mountain and Moorland In Hand Pony. Filly, Colt or Gelding, 3 years old & under. Registered in the Pure Bred Section of the Breed Societies Stud Books of Connemara, Dales, Fells, Highland, New Forest and Welsh Section C and D, Dartmoor, Exmoor, Shetland and Welsh Section A & B.

Championship

THE SOCIETY'S SILVER CHALLENGE CUP (10) for the Champion Pony

THE MRS McELLIGOT CHALLENGE CUP (11) for the Best Dartmoor Pony.

Special Specific Breed Rosettes may be awarded for the Best Pony of each breed.

Classes 30-33 are Qualifiers for UK Ponies & Horses M&M In Hand Gold Medal Series.

Classes 30-33 are Qualifiers for Spillers / Equifest Mountain & Moorland In Hand Championship.



Visit our new online store www.thefeedshed.co.uk

Order Online • Click & Collect • And We Deliver



New products: Livestock fencing materials, gates, cattle crushers, pens, feeders & more...

T: 01327 223818

E: sales@thefeedshed.co.uk

Hillcrest Farm • Flecknoe

Warwickshire • CV23 8AF



BSPS HERITAGE MOUNTAIN AND MOORLAND

To follow on

Judge: Mrs S Turner

Prizes £8, £6, £4

Entry Fee inclusive of VAT: Member £8 Non-Member £12

The Pony's Breed Society Registration Number must be stated when entering Heritage classes.

Class 34

BSPS Heritage Mountain and Moorland Open Lead Rein. Mares or Geldings 4 years old or over, not exceeding 12hh (122 cms). Riders not to have attained their 9th birthday before 1st January in the current year.

Class 34 is a Qualifier for UK Ponies & Horses M&M Lead Rein Gold Medal Series

Class 34 is a Qualifier for The Baybutt Family / Equifest Mountain & Moorland Lead Rein Championship

Class 35

BSPS Heritage Mountain and Moorland Open First Ridden. Mares or Geldings 4 years old or over, not exceeding 12.2 hh (128 cms). Riders not to have attained their 12th birthday before 1st January in the current year.

Class 35 is a Qualifier for UK Ponies & Horses M&M First Ridden Gold Medal Series.

Class 35 is a Qualifier for the Equifest Mountain & Moorland First Ridden Championship.

The two highest placed Skewbald or Piebald in classes 34 and 35 will qualify for the BSPA World Championship of Colour National Championship Show.

BSPS Heritage Mini Championship. Open to ponies that have been placed 1st or 2nd in the Heritage Lead Rein (Class 34) and First Ridden (Class 35).

Class 36

BSPS Heritage Mountain & Moorland Novice Ridden Mixed Breeds.

Registered Pure Bred Ponies 4 years old and over, riders any age.

Class 36 is a qualifier for UK Ponies & Horses Amateur Riders Ridden M&M Gold Medal Series

Championship

First and Second prizewinners in Classes 34-36 to compete.

BSPS Area 17 Best of Best Championship to be judged in Ring 7 by Mrs M Ludlow after Class 69

Open to the two highest placed BSPS members in classes 34-36, 47-50, 53-54, and 64-69, qualifying for BSPS Championship Best of the Best 2021.

THE LEWIS CHALLENGE CUP (51) in memory of Miss Joan Lewis will be awarded to the BSPS Area 17 Best of Best Champion.

WE COVER SMALL FARMS, LARGE FARMS AND EVERYTHING IN BETWEEN



The UK's leading rural insurer

At NFU Mutual we offer tailored insurance and a local, personal service.
We cover all farms – from sheep and livestock, to arable and horticulture.

To see how our policies and services can benefit your farming business,
contact your local agency on **01295 811090**, **Brackley_agency@nfumutual.co.uk**
or search **NFU Mutual farming**.



NFU Mutual
FARM INSURANCE

N C Blackwell & T W Deacon is an appointed representative of The National Farmers Union Mutual Insurance Society Limited (No. 111982). Registered in England. Registered Office: Tiddington Road, Stratford-upon-Avon, Warwickshire CV37 7BJ. Authorised by the Prudential Regulation Authority and regulated by the Financial Conduct Authority and the Prudential Regulation Authority. A Member of the Association of British Insurers.

The countryside is our business



Our understanding of the countryside is personal and we appreciate what it has to offer. Backed by our market-leading research we offer the full spectrum of specialist advice whether property, land, management, energy or farming related we'd be delighted to hear from you.



Philip Hoare
Farm Agency
01295 228 055
phoare@savills.com



Tom Cackett
Food & Farming
01865 269 172
tom.cackett@savills.com



Angus Richards
Estate Management
01865 733 308
asrichards@savills.com



Nick Rudge
Residential
01295 228 002
nrudge@savills.com



SSADL Home Produced Members Challenge Qualifiers 2021

Comprising of
SSADL/Spillers Members Open Challenge
SSADL/Members Mountain & Moorland Challenge
SSADL/Headstart Media Members Lead Rein/ First Ridden Challenge
Not before 11.00am
Judge: Mr A Pike

Prizes: £8, £6, £4
Entry Fee inclusive of VAT: Member £8 Non-Member £12

SSADL Home Produced Members Qualifiers are OPEN to both Members and Non-Members of SSADL.

No Spurs, No Galloping, No wearing of Face/Body Jewelry. Foals are not permitted in SSADL classes.

For In-Hand classes, minimum age of handler is 11 years. First ridden ponies/riders will be asked after the initial walk round to come into the centre of the ring. First Ridden competitors will only canter in their individual shows.

Lead Rein Riders: If a strip section is required a lead rein rider must remain mounted.

Stallions – Either for In-Hand or Ridden classes, Competitors must be 16 years of age or over.

Competitors cannot enter the ring once the command of trot has been given. The same rider/handler/pony/horse combination must stay the same from the qualifier to the Grand Final.

All competitors should acquaint themselves with SSADL rules before entering. SSADL rulebook can be found at www.seniorshowinganddressage.co.uk

Qualification Cards: The 1st and 2nd from each AGE section will qualify for the SSADL/Spillers Members Open Challenge (if a Competitor has already qualified, the qualification card can be passed down to no lower than 5th place).

The two highest placed Mountain & Moorland ponies within a class will receive the SSADL/Members Mountain & Moorland Challenge Qualification Cards.

The two highest placed Lead Rein/First Ridden ponies within a class will receive the SSADL/Headstart Media Members Lead Rein/ First Ridden Challenge Qualification Cards.

All qualification cards MUST be returned to SSADL Head Office within the 10-day period of date of the Show. Qualification cards MUST be correctly and fully completed. Please follow the instruction listed on the qualification card. Once a qualification card is sent in and is correct only then will Members be eligible for the Members Challenge Finals to be held at the SSADL National Championship Show on the 11th and 12th September 2021 at Onley Grounds, Rugby, Warwickshire.

A Competitor may only accept one qualification card per Challenge.

The Members Challenge In-Hand Qualifiers will be divided into two sections:

- Open – Open to all types/breeds of Senior Horse and Ponies, from all walks of the equestrian sectors.
- Mountain & Moorland – Open to Native Mountain & Moorland Breeds

The Members Challenge Ridden Qualifiers will be divided into three sections:

- Open – Open to all types/breeds of Senior Horse and Ponies, from all walks of the equestrian sectors.
- Lead Rein/First Ridden Ponies – Mountain & Moorland and Plaited ponies to compete together.
- Mountain & Moorland – Open to Native Mountain & Moorland Breeds

Class 39

Pre-Senior In-Hand Pony or Horse 15 to 18 years old

Class 40

Senior In-Hand Pony or Horse 19 to 23 years old

Class 41

Senior-Plus-In Hand Pony or Horse 24 years old & over

Class 42

Pre-Senior Ridden Pony or Horse 15 to 18 years old

Class 43

Senior Ridden Pony or Horse 19 to 23 years old

Class 44

Senior-Plus Ridden Pony or Horse 24 years old & over

Championship

1st and 2nd prizewinners from classes 39-44 to compete.



- Experienced friendly vet team
- Modern purpose-built equine clinic
- New 'Free Visit Zone Days' & 'Half Priced Visit' schemes
- 24 hour emergency care
- Bedfordshire & Bicester branches
- Awarded 'Outstanding' by the RCVS

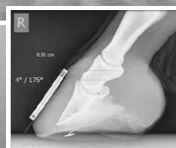
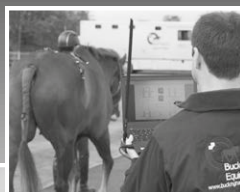

www.buckinghamequinevets.com

01908 560789

**We stock an extensive range of
New & Used Tractors, Combines and
Agricultural Machinery of all makes.**

Sharmans
AGRICULTURAL LTD



Grantham - 01476 562 561

Lowdham - 01159 665935

Melton Mowbray - 01664 410810

Pytchley - 01536 485566

Stamford - 01780 762916

Eltisley - 01480 775757



RING 6

BUCKINGHAM EQUINE VETS RING

8.30am	Classes 45-46	Working Hunters - Jumping Phase only
Not before 9.30am	Classes 47-48 Classes 49-50	BSPS Heritage WHP BSPS Cradle & Nursery Stakes
Not before 12.00pm	Classes 51-52	Unaffiliated Training Stakes
Not before 2.00pm	Classes 53-54	Mixed Height WHP/ Working Hunter

WORKING HUNTERS

Commencing at 8.30am

Judge: Mr G Merton (Jumping Phase)

Course Designer: Mr J Lyttle

Prizes: £20, £12, £8, £5

Entry Fee inclusive of VAT: Member £13 Non-Member £15

Class 45

Novice Working Hunter. Horse 4 years old or over, exceeding 15hh (153 cms). Horse never to have won a 1st prize of £30 or a total of £100 before 1st January 2021 in any Working Hunter class. Fences not to exceed 3'3". Rider any age. To be shown in suitable bridle.

The Jumping Phase of Class 46 will follow-on straight after the Jumping Phase of Class 45.

Class 46

Open Working Hunter. Horses 4 years and over, exceeding 15hh (153 cms). To be judged 40% jumping, 20% conformation, 20% ride and 20% style whilst jumping.

Following the Jumping Phase of Classes 45 and 46, Conformation and Ride judging will take place in Ring 1 not before 9.30am

The three highest placed Skewbald or Piebald Horses in class 46 standing 1 to 6 will qualify for the BSPA World Championship of Colour National Championship Show.

Class 46 is a Qualifier for Equifest Open Working Hunter Championship

Championship

THE MAURICE SECKINGTON MEMORIAL TROPHY (21) for the Champion Working Hunter. First and Second prizewinners in Classes 45 and 46 to compete.

WORKING HUNTER PONIES

Commencing not before 9.30am

Judge: Mrs S Rawding & Mrs R Newman

Prizes: £8, £6, £4

Entry Fee inclusive of VAT: Member £10 Non-Member £12

Riders in BSPS Working Hunter Pony classes are required to wear a body protector.

Class 47

BSPS Heritage Mountain and Moorland Novice Working Hunter Pony.

Novice mixed height. Ponies 4 years old or over, rider any age. (Exceeding 143cms will jump first.)

Class 48

BSPS Heritage Mountain and Moorland Open Working Hunter Pony.

Open mixed height. Ponies 4 years old or over, rider any age. (Not exceeding 122cms. will jump first)

Class 48 is a Qualifier for UK Ponies & Horses M&M WHP of the Year Gold Medal Series.

Class 48 is a Qualifier for the Equifest M&M WHP Championship.

Championship

1st and 2nd prizewinners in classes 47 and 48 to compete

Class 49

BSPS Cradle Stakes. Mare or Gelding 4 years old or over, not exceeding 12hh (122 cms). Rider not to have attained their 11th birthday before 1st January in the current year.

Class 50

BSPS Nursery Stakes. Mare or Gelding 4 years old or over, not exceeding 13hh (133 cms). Rider not to have attained their 12th birthday before 1st January in the current year.

Class 50 is a Qualifier for UK Ponies & Horses WHP Gold Medal Series.

Mini Working Hunter Pony Championship for the Cradle Stakes and Nursery Stakes classes. 1st prize winners in classes 49 and 50 will qualify for the BSPS White Company Mini WHP Champion of Champions.

BSPS Area 17 Best of Best Championship to be judged in Ring 7 by Mrs M Ludlow after Class 69

Open to the two highest placed BSPS members in classes 34-36, 47-50, 53-54, and 64-69, qualifying for BSPS Championship Best of the Best 2021.

THE LEWIS CHALLENGE CUP (51) in memory of Miss Joan Lewis will be awarded to the BSPS Area 17 Best of Best Champion.

TINY TOTS WHP TRAINING STAKES (UNAFFILIATED)

Commencing not before 12.00pm

Judge: Mrs M Ludlow

Prizes: £7, £5, £3

Entry Fee inclusive of VAT: Member £6 Non-Member £9

Class 51

Tiny Tots Working Hunter Pony

Ponies 12.2hh or under. Competitors may be led or accompanied. Jumps 45 – 50cm.
(Competitors in this class are not permitted to compete in any other WHP class)

Class 52

Working Hunter Pony Training Stakes

Ponies any height, plaited or unplaited. Riders any age. Jumps 60cm.

Classes 51 and 52 to be judged purely on performance. A maximum of 10 points will be awarded for style for each fence, with a further overall style and performance mark of 20.

Three refusals or a fall of Pony or Rider will result in elimination.

In the event of a tie, the overall style mark will take precedence, followed by the highest number of 10 points awarded.

PROGRAMME A

All times are approximate and subject to change

RING 1		RING 4 THE WASH SHED RING
<p>8.30 a.m.</p> <p>Classes 1-2</p> <p>IN-HAND BROOD MARES & FOALS</p> <p>Championship</p> <p>Class 3</p> <p>IN-HAND YOUNG STOCK</p> <p>Class 4</p> <p>IN-HAND SPORT HORSE/PONY</p> <p>Championship</p> <p>NOT BEFORE 9.30 a.m.</p> <p>Classes 45-46</p>		<p>9.00a.m Classes 20 - 21</p> <p>PONY CLUB PONIES</p> <p>Open Jumping</p> <p>Not Before 10.00am</p> <p>Classes 22-29</p> <p>UNAFFILIATED SHOWING</p> <p>Smartest on Parade</p> <p>Family Pony</p> <p>Best Condition In-Hand</p> <p>Lead Rein Pony</p> <p>First Pony</p> <p>Ridden Horse/Pony</p> <p>In Hand Coloured Horse/Pony</p> <p>Best Child Handler</p>
<p>WORKING HUNTER</p>		<p>Local Championship</p> <p>Overall Championship</p>
<p>Ride and Conformation</p> <p>Championship To follow on</p> <p>Classes 5-6</p> <p>RIDDEN HUNTERS</p> <p>Class 7</p> <p>SMALL HUNTER</p> <p>Championship</p> <p>RING 1</p> <p>Not before 1.30 p.m.</p> <p>AFTERNOON ENTERTAINMENT</p>		<p>2.30 p.m. GYMKHANA</p>

DOG SCURRY / PICK UP & SHOW

AND TIMETABLE

and intended as a guide only

RING 5 THE FEED SHED RING	RING 6 BUCKINGHAM EQUINE VETS RING	RING 7 FOXHILL FARM RING
<p>9.00a.m.</p> <p>MOUNTAIN & MOORLAND Classes 30-33 In Hand Mountain & Moorland Championship</p> <p>To follow on Classes 34-36 BSPS Heritage Lead Rein First Ridden Mini Championship</p> <p>BSPS Heritage Novice Ridden Championship</p> <p>Not before 11.00 a.m.</p> <p>Classes 39-44 SSADL Home Produced Members Challenge Qualifiers</p> <p>Championship</p>	<p>8.30 a.m.</p> <p>WORKING HUNTER Classes 45-46 Jumping Phase Only (Ride and Conformation judging in Ring 1 not before 9.30am)</p> <p>Not before 9.30 a.m. Classes 47-50 WORKING HUNTER PONIES BSPS Heritage M&M</p> <p>Championship</p> <p>Cradle Stakes Nursery Stakes</p> <p>Mini Championship</p> <p>Not before 12.00 p.m. Classes 51-52 TINY TOTS WHP TRAINING STAKES</p> <p>Tiny Tots WHP WHP Training Stakes</p> <p>Not before 2.00 p.m. Classes 53-54 WORKING HUNTER PONIES</p> <p>Novice Mixed Height WHP/WH Mixed Height WHP/WH</p>	<p>9.00 a.m.</p> <p>Classes 55-57 Riding Horse/Ridden Cob Open Ridden Retrained Racehorse ROR Ridden Retrained Racehorse</p> <p>Classes 58-61 BSPA RIHS 2022 Ridden Qualifiers</p> <p>Championship</p> <p>To follow on</p> <p>Classes 62-63 ROR In Hand Retrained Racehorse Ridden Sports/Competition Horse/Pony</p> <p>Overall Championship</p> <p>Not before 1.30 p.m.</p> <p>Classes 64-69 BSPS SUPREME HERITAGE RIDDEN M&M</p> <p>Dartmoor, Exmoor, Shetland Welsh Sections A & B Welsh Section C Welsh Section D New Forest, Connemara Fells, Dales, Highlands</p> <p>Championship</p> <p>BSPS Area 17 Championship</p>

OOTING - ENTER ON THE DAY

35
YEARS

A family run firm
for over 35 years



Farm insurance, the way it should be

We're a family-run business and pride ourselves on forging long term relationships with our farming and agricultural clients. Covering the Midlands, South West and South East, we deliver an extensive range of farm, agri business and equine policies tailored to you.

Farm & Equine **01865 844985**

General **01865 842084**

 Follow us **@County_Farm**

www.county-insurance.co.uk/farms



Independent Insurance Brokers County Insurance Services Limited. Address and Registered Office: County House, Glyme Court, Langford Lane, Kidlington, Oxon OX5 1LQ. Authorised and regulated by the Financial Conduct Authority (FCA) (FRN: 597267). Company registered in England No. 08411634

WORKING HUNTER PONIES

Commencing not before 2.00pm

Judge: Mrs S Rawding & Mrs R Newman

Prizes: £8, £6, £4

Entry Fee inclusive of VAT: Member £10 Non-Member £12

Riders in BSPS Working Hunter Pony classes are required to wear a body protector.

Class 53

BSPS Novice Mixed Height Working Hunter Pony/Working Hunter. Mare or Gelding 4 years old or over, not exceeding 15.2hh (158 cms). Riders must jump in their correct height section and be the correct age for the pony they ride. (13hh (133 cms) and under ponies will jump first.)

Class 54

BSPS Mixed Height Open Working Hunter Pony/Working Hunter. Mare or Gelding 4 years old or over, not exceeding 15.2hh (158cms). Riders must jump in their correct height section and be the correct age for the height of the animal they ride. (158cm will jump first.)

Class 54 is a Qualifier for the Equifest Working Hunter Pony Championship

The 1st prizewinner from class 54 will qualify for the BINKS FAMILY Champion of Champions.

BSPS Area 17 Best of Best Championship to be judged in Ring 7 by Mrs M Ludlow after Class 69

Open to the two highest placed BSPS members in classes 34-36, 47-50, 53-54, and 64-69, qualifying for BSPS Championship Best of the Best 2021.

THE LEWIS CHALLENGE CUP (51) in memory of Miss Joan Lewis will be awarded to the BSPS Area 17 Best of Best Champion.

RING 7

FOXHILL FARM RING

9.00am	Classes 55-57	Riding Horse/Ridden Cob, Open Retrained Racehorse, ROR Ridden Retrained Racehorse
To follow on	Classes 58-61	BSPA RIHS 2022 Ridden Qualifiers
To follow on	Classes 62-63	ROR In Hand Retrained Racehorse, Ridden Sports/ Competition Horse/Pony
Not before 1.30pm	Classes 64-69	BSPS Supreme Heritage M&M Ridden

RIDING HORSE/RIDDEN COB, RETRAINED RACEHORSE

Commencing at 9.00am

Judge: Mr D Ingle

Prizes: £15, £10, £6

Entry Fee inclusive of VAT: Member £12 Non-Member £15

Class 55

Open Ridden Riding Horse/Cob Mare or Gelding, 4 years old and over, exceeding 148cms. Riders any age.

Class 55 is a Qualifier for Nupafeed / Equifest Riding Horse/Ridden Cob Championship

Class 56

Open Ridden Retrained Racehorse. Retrained Racehorse 4 years old and over, mare or gelding. Judge may ride. Class will be judged under 'riding horse' format without 'type' being taken into consideration. Blemishes caused through racing will be ignored.

Class 57

RoR AMATEUR Ridden Show Series Qualifier Open to all RoR and NR competition registered horses, 4yrs and over, mares and geldings, owned, produced and ridden by an Amateur. Riders must be 15 years or over on the 1st January of the calendar year holding the classes. Horses should be ridden in a snaffle, Pelham or simple double bridle with a plain cavasson noseband. Horses should be plaited. The Series is open to AMATEURS only – those employed in racing will be allowed to compete. Class will be judged under 'riding horse' format without 'type' being taken into consideration. Racing injuries and blemishes ARE IGNORED in this series

This class is a qualifier for the RoR Amateur Ridden Show Series FINAL.

The Judge will not ride at the qualifier but will ride in the final.

The first three go forward to the final at the Hickstead Derby Meeting, June 2022.
Rosettes 1st - 6th. Prizes - 1st £30 plus RoR Gift, 2nd £20, 3rd £10.

RoR prizes will not be awarded to RoR qualifiers with numbers forward of two or less, however qualification for the final will stand.

Amateur definition:

Any person classed as an amateur may not show a horse owned or sponsored by a company or commercial firm and must not be supported by a company in any way or act as brand ambassador whether financially or in-kind.

An amateur is a person who for the purpose of RoR classes does not/has not during the current season or previous season:

Engage(d) in breeding, livery, buying or selling, dealing or hiring horses (for the show ring) in a commercial capacity.

Horses must not have been stabled at or reside in a Professional Producer's/Trainer's yard (in the current season or previous season).

Riders must not have ridden any animals produced by a Professional/Trainer in the current or previous season. Horses and riders must not have received any help from a Professional Producer/Trainer at a SHOW in the current or previous season.

Horses must not have been ridden at a show by a rider who has ridden for a Professional/Producer Trainer in the current or previous season.

Any breaches of this ruling will be taken seriously and will result in disqualification from future classes.

Championship

THE SOCIETY'S SILVER CHALLENGE CUP (15) for the Champion Horse or Pony.
1st & 2nd prizewinners in Classes 55-57 to compete.



ISUZU
THE PICK-UP
PROFESSIONALS

INTRODUCING THE ALL-NEW ISUZU D-MAX

FOR THOSE THAT WORK IN ACRES, NOT HOURS.



SMARTER. STRONGER. SAFER.

DRIVEN TO DO

01923 265 211

Home Park, Kings Langley, Hertfordshire WD4 8LW

NEW DEALERSHIP

01280 848 494

Woodman's Yard, Tingewick, Buckinghamshire MK18 4AG

OLIVERLANDPOWER.CO.UK



All fuel consumption and emission values are based on the new WLTP (Worldwide Harmonised Light Vehicle Test Procedure) test cycle which uses real-world driving data. Official fuel economy for the standard Isuzu D-Max range in MPG (l/100km): Low 25.1 - 27.6 (10.2 - 11.2), Mid 31.4 - 36.4 (7.8 - 9.0), High 36.0 - 39.4 (7.2 - 7.8), Extra-High 29.0 - 30.8 (9.2 - 9.7), Combined 30.7 - 33.6 (8.4 - 9.2), CO₂ emissions 220 - 241g/km.

PROUD TO SUPPORT THE LOCAL BUSINESS COMMUNITY



CWR

CAREER WORKSHOPS & RECRUITMENT



Charlotte Sykes
Director

CWR offer bespoke one to one and group Career Workshops and Recruitment services throughout South Northamptonshire and surrounding counties.

For more information, please call us on **01327 831 269**
or email **info@cwrconsultancy.co.uk**

www.cwrconsultancy.co.uk

B.S.P.A. R.I.H.S. 2022 RIDDEN QUALIFIERS

To follow on

Judge: Mr D Ingle

Prizes: £18, £10, £6

Entry Fee inclusive of VAT: Member £18 Non-Member £20

(includes £9 R.I.H.S. Levy)

Class 58

B.S.P.A. R.I.H.S. 2022 Qualifier. Ridden Skewbald/Piebald Horses exceeding 153cm, plaited. Judge will ride.

Class 59

B.S.P.A. R.I.H.S. 2022 Qualifier. Ridden Skewbald/Piebald Horses exceeding 153cm, Traditional and Native types (to be shown in their natural state) Hogged Cobs. Judge will ride.

Class 60

B.S.P.A. R.I.H.S. 2022 Qualifier. Ridden Skewbald/Piebald Ponies not exceeding 153cm, plaited. No spurs to be worn. Judge will not ride. Display required. No leading reins permitted.

Class 61

B.S.P.A. R.I.H.S. 2022 Qualifier. Ridden Skewbald/Piebald Ponies not exceeding 153cm, Traditional and Native types (to be shown in their natural state) Hogged Cobs. No spurs to be worn. Judge will not ride. Display required. No leading reins permitted.

Classes 58-61 are qualifiers for the BSPA World Championship of Colour National Championship Show.

Classes 58-61 are qualifiers for the UK Ponies & Horses Ridden Piebald/Skewbald Horse/Pony Gold Medal Series.

Classes 58-61 are Qualifiers for BSPA / Equifest Ridden Piebald/Skewbald Championship.

Championship

First and Second prizewinners in classes 58-61 to compete.

IN HAND RETRAINED RACEHORSE AND RIDDEN SPORTS/COMPETITION HORSE/PONY

To follow on

Judge: Mr D Ingle

Prizes: £15, £10, £6

Entry Fee inclusive of VAT: Member £12 Non-Member £15

Class 62

RoR OPEN in Hand Show Series Qualifier. Open to all RoR and NR competition registered horses, 3yrs and over, fillies, mares and geldings. Blemishes caused through racing will be ignored.

Horses do not need to be shod to compete in the RoR Open In-Hand class. Horses can be shown in a Bitless/In Hand Bridle.

All those entering horses and/or participating in the show agree to be bound by the Retraining of Racehorses Rules and Regulations from time to time in force.

This class is a qualifier for the RoR OPEN In Hand Showing Series FINAL. The first three go forward to the final at the RoR National Championships at Aintree in August 2022.

RoR prizes will not be awarded to RoR qualifiers with numbers forward of two or less, however qualification for the final will stand.

Rosettes 1st - 6th. Prizes - 1st £30 plus RoR Prize, 2nd £20, 3rd £10

Class 63

Ridden Sports/Competition Horse/Pony. Stallion, Mare or Gelding 4 years and over. Riders any age.

TB

TATE BROTHERS (FARTHINGSTONE) LTD.



Sports and Recreation Earthworks
Open Trench and Trenchless Drainage
Farm Roads and Site Works
Conservation Lakes

TELEPHONE: 01327 361217

TB

BSPS SUPREME HERITAGE RIDDEN CLASSES

Not before 1.30pm

Judge: Miss S Turner

Prizes: £15, £5, £3

Entry Fee inclusive of VAT: Member £10 Non-Member £12

Class 64

BSPS Supreme Heritage Mountain & Moorland Open Ridden Class.

Registered Pure Bred Dartmoor, Exmoor & Shetland Ponies 4 years old or over. Riders any age.

Class 65

BSPS Supreme Heritage Mountain & Moorland Open Ridden Class.

Registered Pure Bred Welsh Sections A & B Ponies 4 years old or over. Riders any age.

Class 66

BSPS Supreme Heritage Mountain & Moorland Open Ridden Class.

Registered Pure Bred Welsh Section C Ponies 4 years old or over. Riders any age.

Class 67

BSPS Supreme Heritage Mountain & Moorland Open Ridden Class.

Registered Pure Bred Welsh Section D Ponies 4 years old or over. Riders any age.

Class 68

BSPS Supreme Heritage Mountain & Moorland Open Ridden Class. Registered Pure Bred New Forest & Connemara Ponies 4 years old or over. Riders any age.

Class 69

BSPS Supreme Heritage Mountain & Moorland Open Ridden Class. Registered Pure Bred Fells, Dales & Highlands Ponies 4 years old or over. Riders any age.

Championship

BSPS Supreme Heritage Ridden Championship. Open to ponies that have been placed 1st or 2nd in classes 64-69.

The 1st & 2nd prizewinners from classes 64-69 will qualify for a Semi-Final to be held at the BSPS Heritage Championship Show at Arena UK. (The qualification will NOT pass down the line)

These classes are also qualifiers for the BSPS 'Classic Services Group Ltd' Challenge. 1st prize winners will qualify for the BSPS Binks Family Champion of Champions.

BSPS Area 17 Best of Best Championship to be judged by Mrs M Ludlow. Open to the two highest placed BSPS members in classes 34-36, 47-50, 53-54, and 64-69, qualifying for BSPS Championship Best of the Best 2021.

THE LEWIS CHALLENGE CUP (51) in memory of Miss Joan Lewis will be awarded to the BSPS Area 17 Best of Best Champion.

Towcester Vets

Your Animals, our vets, all the time.

Together, our vets provide an outstanding level of care for all your veterinary needs in Northamptonshire, Warwickshire, Oxfordshire, Buckinghamshire, Bedfordshire and beyond.

Small Animal

Towcester's only small Animal Hospital, taking care of your pets 24 hours a day.

Farm Animal

Providing friendly & professional farm veterinary services to the local community for over 100 years.

Dedicated Equine Clinic

An experienced equine team providing an excellent clinical service with a friendly approach.



Out of Hours Emergency Service & Surgical Referrals

We are one of the few practices that still provide our own out of hours. We also accept surgical referrals from other clinics.

Towcester Vets

Burcote Road
Towcester
Northamptonshire
NN12 6JW
01327 350239

Weedon Vets

1 The Bungalows
Watling Street
Weedon
NN7 4QQ
01327 344999

Towcester Equine Vets

Plum Park Farm
Paulerspury
Nr Towcester
Northamptonshire
NN12 6LQ
01327 811007

Onley Equine Vets

Onley Grounds Farm
Willoughby
Rugby, Warwickshire
CV23 8AJ
01788 523000

www.towcester-vets.co.uk

We understand **property**

We understand **you**



Dedicated rural property consultants with the technical knowledge required to take an innovative approach.

Looking forward to seeing you at the
136th Blakesley Show



Banbury 01295 271555



banbury@fishergerman.co.uk



facebook.com/FisherGerman.Banbury/



[@fishergerman.co.uk](https://twitter.com/fishergerman.co.uk)



instagram.com/fisher_german

fishergerman.co.uk



HN VG

Hook Norton Veterinary Group

**DELIVERING FIRST-CLASS, FORWARD-THINKING,
VETERINARY SERVICES TO A WIDE RANGE OF
DAIRY, BEEF & SHEEP HOLDINGS.**

- >> Dairy herd health and fertility visits
- >> Proactive herd and flock health planning
- >> Government work including TB testing and exports
- >> Continuous farm performance analysis
- >> In-house laboratory, staffed with fully qualified Bio-medical Scientists
- >> An independent practice, & proud founding member of XLVets
- >> Always striving for excellence in practice



HOOK NORTON 01608 730085

White Hills Surgery, Sibford Road, Hook Norton, OX15 5DG

24-HOUR EMERGENCY SERVICE | WWW.HOOKNORTONVETS.CO.UK

DAIRY CATTLE

Commencing at 9.30am

Judge: Miss E Tomlinson

Prizes: £60, £30, £25, £10

Entry Fee inclusive of VAT: Member £7 Non-Member £12
(Unless stated otherwise)

Current DEFRA regulations DO NOT require pre or post movement TB tests

Class 72

Best Calf born on or after 1st October 2020. Any handler under 12 years on show day will be judged in a separate handling competition.

Prizes: £30, £20, £15, £5

Entry Fee inclusive of VAT: Member £3 Non-Member £8

Class 73

Best Maiden Heifer

Prizes: £30, £20, £15, £5

Entry Fee inclusive of VAT: Member £3 Non-Member £8

Class 74

Best Heifer In-Calf with first calf.

Class 75

Best Cow In-Calf

Class 76

Best Heifer In-Milk

Class 77

Best Cow In-Milk having had two or three calves.

Class 78

Best Cow In-Milk with fourth or subsequent calf.

Class 79

Best Breeders Group. Three females, property of and bred by the same exhibitor, from classes 74-78.

Prizes: £25, £15

No Entry Fee

THE SOCIETY'S SILVER CHALLENGE CUP (25) together with the **SOCIETY'S SPECIAL PRIZE OF £75** will be awarded to the Champion Cow or Heifer and £25 to the Reserve Champion, first and second prizewinners in Classes 75-78 to compete.

THE J W COOK CHALLENGE CUP (26) for the Champion Heifer from Classes 72-74.

THE NORTHANTS CATTLE BREEDERS CLUB GUBBY COCKERILL TROPHY (45)
FOR THE BEST EXHIBIT IN CLASS 76

COMMERCIAL BEEF CATTLE

Commencing at 9.30am

Judge: Mr R Long

Prizes: £60, £30, £25, £10

Entry Fee inclusive of VAT: Member £7 Non-Member £12

(Unless stated otherwise)

Current DEFRA regulations DO NOT require pre or post movement TB tests

In Classes 80-81 all entries to be weighed on arrival, and no later than 9am; the lightest 50% will be judged in Class 80, the heaviest 50% will be judged in Class 81.

Class 80

Best Lightweight Steer. Any breed.

Class 81

Best Heavyweight Steer. Any breed.

In classes 82-83 all entries to be weighed on arrival, and no later than 9am; the lightest 50% will be judged in Class 82, and the heaviest 50% will be judged in Class 83.

Class 82

Best Lightweight Heifer. Any breed.

Class 83

Best Heavyweight Heifer. Any breed.

THE A H LOVELL SILVER CHALLENGE CUP (27) together with the **SOCIETY'S SPECIAL PRIZE OF £100** will be awarded to the Best Beef Type Animal from Classes 80-83.

THE FRANK ELKINGTON CHALLENGE CUP (28) will be awarded to the Best Beef Animal of the opposite sex to the Champion.

The stockman of these two animals will receive a tankard each, which will become their own property, fresh ones being kindly presented annually in memory of the Peckover Brothers.

Class 84

Best Beef Type Suckling Cow with calf at foot, pedigree or non-pedigree.

Prizes: £80, £55, £30

Entry Fee inclusive of VAT: Member £7 Non-Member £12

Class 85

Best Beef Calf. Any breed or cross suitable for beef production, 400 kgs or under.

Prizes: £60, £35, £25

Entry Fee inclusive of VAT: Member £7 Non-Member £12

THE F W PHIPPS SILVER CHALLENGE CUP (29) will be awarded to the Best Exhibit from Class 85.

THE SOCIETY'S SILVER CHALLENGE CUP (30) for the Best Local Exhibit from Classes 80-3 and 85, shown by an Exhibitor residing within 15 miles of Blakesley Church.

YOUNG HANDLER - BEEF

Commencing not before 12.00pm

Judge: Mr R Linnell

Prizes: £25, £15, £10, £5 Entry Fee inclusive of VAT: £2.50

(Entries also taken on the day in the Secretary's tent)

Please state age of handler on entry form

Current DEFRA regulations DO NOT require pre or post movement TB tests

It is a condition of entry that children should only handle animals where they have the necessary strength and experience to safely control the said animal. **Please state age on entry form.** Entries will also be taken on the day in the Secretary's tent.

Class 86J

Young Handler Beef - Junior Open to Young Handlers aged 9 to 15 years on date of Show.

Class 86S

Young Handler Beef - Senior Open to Young Handlers aged 16 to 21 years on date of Show.

Classes may be combined if insufficient entries are received.

STOCKMAN'S BREAKFAST AVAILABLE
KINDLY PROVIDED BY JOSEPH MORRIS BUTCHERS LTD

DEDDINGTON LIQUID WASTE

Experts in the disposal of DOMESTIC &
COMMERCIAL liquid waste.

- SEPTIC TANKS • TREATMENT PLANTS
- CESSPITS • GREASE TRAPS • FUEL BUNDS



We operate across Northamptonshire, Oxfordshire, Buckinghamshire,
Warwickshire, Gloucestershire & South Leicestershire.

For fast, friendly service call us on:

01327 260905

www.deddingtonliquidwaste.co.uk

KEEPING YOU AHEAD OF THE HERD



Contact us for a free initial consultation

Our staff are from farming backgrounds and understand the challenges and opportunities that face the farming industry. We work with a wide range of farmers, landowners and other agribusinesses to provide individually tailored taxation and accounting services including:

- Succession planning advice
- Accounts and tax return preparation
- Property and land transaction planning
- New venture or diversification
- VAT, bookkeeping and payroll

John Thame

jthame@ellacotts.co.uk

Mark Dickin

mdickin@ellacotts.co.uk

Helen King

hking@ellacotts.co.uk

Banbury - 01295 250401

| Kettering - 01536 646000

| London - 0203 693 7315

PEDIGREE SOUTH DEVON CATTLE

Commencing not before 9.30am

Judge: Mr S J Ward

Prizes: £60, £30, £25, £10

Entry Fee inclusive of VAT: Member £7 Non-Member £12

Current DEFRA regulations DO NOT require pre or post movement TB tests

Class 87

Best Pedigree South Devon Cow in-calf or with calf at foot.

Class 88

Best Pedigree South Devon Heifer born on or after 1st January 2020.

Class 89

Best Pedigree South Devon Heifer born on or after 1st January 2019.

Class 90

Best Junior Pedigree South Devon Bull born on or after 1st January 2020.

Class 91

Best Senior Pedigree South Devon Bull born before 1st January 2020.

If there are insufficient entries classes may be amalgamated at the discretion of the judge.

THE SOUTH DEVON CATTLE BREEDERS CLUB CUP (24) will be awarded to the Champion South Devon.

THE ALEXANDER FOSTER TROPHY (31) together with a special prize of £20 will be awarded to the Champion animal from the South Devon classes.

THE SOUTH DEVON HERD BOOK SOCIETY kindly presents a Sash to the South Devon Champion.

Class 92

South Devon Young Handler. Open to handlers aged under 20 years on date of Show, showing a South Devon owned by the handler, or from classes 87 - 90.

Prizes: £25, £15, £10, £5

Entry Fee inclusive of VAT: £2.50 (Entries also taken on the Day)

A Special Prize of £30, kindly donated by Simon Hopcraft will be awarded to the Champion South Devon Young Handler.

THE MIDLAND SOUTH DEVON CATTLE BREEDERS CLUB will present a Show Stick to the winner of Class 92.

STOCKMAN'S BREAKFAST AVAILABLE
KINDLY PROVIDED BY JOSEPH MORRIS BUTCHERS LTD

PEDIGREE DEXTER CATTLE

Commencing at 9.30am

Judge: Mr S Creasey

Prizes: £60, £30, £25, £10

Entry Fee inclusive of VAT: Member £7 Non-Member £12

Current DEFRA regulations DO NOT require pre or post movement TB tests

Class 93

Best Pedigree Dexter Calf under 12 months on date of show, either sex.

Class 94

Best Pedigree Dexter Heifer not having calved.

Class 95

Best Pedigree Dexter Dry Cow or Heifer having had a calf.

Class 96

Best Pedigree Dexter Cow or Heifer in milk.

Class 97

Best Pedigree Dexter Bull.

THE K SMITH (EYDON) TROPHY (32) will be awarded to the winner of Class 97.

A Championship Rosette and Spoon will be awarded to the Dexter Champion by the Dexter Cattle Society.

THE N.G. OSBORNE CHALLENGE CUP (34) will be awarded to the Dexter Champion.

STOCKMAN'S BREAKFAST AVAILABLE
KINDLY PROVIDED BY JOSEPH MORRIS BUTCHERS LTD

JOSEPH MORRIS BUTCHERS Ltd

Established 1930

SOUTH KILWORTH SHOP

WALCOTE ROAD
SOUTH KILWORTH
LUTTERWORTH, LEICS
LE17 6EG
TELE : 01858 575210
FAX : 01858 575963

WIGSTON SHOP

NEWTON LANE
WIGSTON
LE18 3SE
TELE: 01162 883353

RUGBY SHOP

UNIT B
BRYANT ROAD
CENTRAL PARK DISTRICT CENTRE
CV23 0UX
TELE: 01788 577298

HIGH CLASS FAMILY BUTCHER & FREEZER SPECIALIST.

All meat locally sourced & prepared in our own Sympathetically run Abattoir.

We have well stocked retail counters as well as a busy Catering Department, Supplying Pubs, restaurants, & hotels.

Our Own Home Made Pork Pies, Meat Pies, & Sausage Rolls are available. We Also Sell : Cheeses, Free Range Chickens, Eggs & a large selection of BBQ meats including Homemade Sausages, Burgers, a variety of marinated Chicken pieces, BBQ ribs,& Kebab Grill Sticks.

Please Telephone for Full Price List OR Visit our Website www.joseph-morris.co.uk



PEDIGREE CATTLE - ANY OTHER BREED

Commencing at 11.00 am

Judge: Mr S Eales

Prizes: £60, £30, £25, £10

Entry Fee inclusive of VAT: Member £7 Non-Member £12

Current DEFRA regulations DO NOT require pre or post movement TB tests

Classes 98-101 have been included to encourage more Pedigree Breeds to exhibit at the Show. If sufficient entries of any one breed are received new specific breed sections may be included in future shows. **Please state breed on entry form.**

Class 98

Best Animal of Any Other Native Pedigree Breed - Male.

Class 99

Best Animal of Any Other Native Pedigree Breed – Female.

Class 98 and 99 may be combined if insufficient entries.

THE TOWCESTER VETERINARY CENTRE TROPHY (49) will be awarded to the overall winner of Class 98 and 99.

Class 100

Best Animal of Any Other Continental Pedigree Breed - Male.

Class 101

Best Animal of Any Other Continental Pedigree Breed - Female.

Class 100 and 101 may be combined if insufficient entries.

THE J.A. & M.F. McMILLAN TROPHY (33) will be awarded to the overall winner of Class 100 and 101.

BEST BEEF ANIMAL IN SHOW CHAMPIONSHIP

Judge: Mr D Hancock

The Champion of the Commercial Beef, South Devon, Dexter and Any Other Native and Continental Breed sections will be eligible to compete. The Reserve Champion of the chosen breed will then compete for the Reserve Best Beef Animal in Show.

Prizes: Best Beef Animal in Show: £150 Reserve: £50

STOCKMAN'S BREAKFAST AVAILABLE

KINDLY PROVIDED BY JOSEPH MORRIS BUTCHERS LTD

NMB Mobile Power Solutions

Trailer Generator Hire

125KVA / 90KVA / 60KVA

Cables & Distribution Boxes Available

Long & Short Term Hire Available *Subject to T&C's

Email: nmbmobilepower@gmail.com

James Taylor: 07968 721886

MAEDI VISNA ACCREDITED SHEEP

Commencing at 10am

Judge: Mr T Elliott

In all Sheep classes: Prizes: £25, £15, £10, £5

Entry Fee inclusive of VAT: Member £5.00 Non-Member £8.00

Showground Holding No: 29/307/8000

Exhibitors are responsible for arriving on the showground with one completed A.M.L.1 form and one for departure. (All sheep to have individual numbers to be shown on A.M.L.1 form. Batch number is not sufficient). No stock to be unloaded until completed forms are checked by stewards.

A completed and 'in date' S.G.H.S. form will also need to be produced prior to unloading.

All entries must comply with current DEFRA regulations.

Class 108

Best Native Breeding Ewe or Theave

Class 109

Best Continental Breeding Ewe or Theave

Class 110

Best Native Ewe Lamb

Class 111

Best Continental Ewe Lamb

Class 112

Best Native Ram Lamb, no broad teeth.

Class 113

Best Continental Ram Lamb, no broad teeth.

Class 114

Best Native Ram, two broad teeth or older.

Class 115

Best Continental Ram, two broad teeth or older.

THE CLARE CHAPMAN PERPETUAL CHALLENGE CUP (35) will be awarded for the Best Exhibit of Continental Sheep.

THE DENIS BRODIE CUP (47) will be awarded to the Best Exhibit of Native Sheep.

STOCKMAN'S BREAKFAST AVAILABLE
KINDLY PROVIDED BY JOSEPH MORRIS BUTCHERS LTD

YOUNG SHEPHERD

Open to MV Accredited and Non-Accredited Exhibitors

Commencing at 10am

Judge: Ms J Hayton

Prizes: £25, £15, £10

Entry Fee inclusive of VAT: £2.50

Class 116

Young Shepherd

One animal, any age, sex or breed (not to be shown in any other class) to be prepared and shown by a Young Handler aged up to 15 years on date of Show. Sheep and Handler to be judged.

Please state age of handler on entry form and specify if MV accredited.

Class may be split by age of handler if sufficient entries are received.

A Shepherd's Crook will be awarded to the Champion Young Shepherd.

THE GEORGE MAYO MEMORIAL CUP (50) kindly presented by the family of the late George Mayo will be awarded to the Best Exhibitor in Class 116.

STOCKMAN'S BREAKFAST AVAILABLE
KINDLY PROVIDED BY JOSEPH MORRIS BUTCHERS LTD

BREEDING SHEEP

Non-Accredited
Commencing at 10am
Judge: Mr T Stayt

In all Sheep classes: Prizes: £25, £15, £10, £5
Entry Fee inclusive of VAT: Member £5.00 Non-Member £8.00

Showground Holding No: 29/307/8000

Exhibitors are responsible for arriving on the showground with one completed A.M.L.1 form and one for departure. (All sheep to have individual numbers to be shown on A.M.L.1 form. Batch number is not sufficient). No stock to be unloaded until completed forms are checked by stewards.

All entries must comply with current DEFRA regulations. **Class 117**

Best Pair of Native or Native Cross Breeds Breeding Ewes or Theaves. (Class 117 strictly for Non Continental Cross Breeds)

Class 118

Best Pair of North of England Mule Ewes or Theaves.

The N.E.M.S.A. Cup (52) kindly donated by the Hawes branch of N.E.M.S.A. will be awarded to the winner of Class 118

Class 119

Best Pair of Continental or Continental Cross Breeding Ewes or Theaves.

Class 120

Best Pair of Native or Native Cross Breeds Ewe Lambs, no broad teeth. (Class 120 strictly for Non Continental Cross Breeds)

Class 121

Best Pair of Continental or Continental Cross Breeds Ewe Lambs, no broad teeth.

Class 122

Best Ram Lamb, no broad teeth.

Class 123

Best Ram, two broad teeth or older

THE LESLEY MEAD PERPETUAL TROPHY (54) will be awarded to the Best Ram from Classes 122 and 123

JOHN IVENS CHALLENGE SALVER (39) will be awarded to the Best Sheep Exhibit in Classes 117-123.

BUTCHERS LAMBS

Non-Accredited

Judge: Mr M Greenfield

In all Sheep classes: Prizes: £25, £15, £10, £5
Entry Fee inclusive of VAT: Member £5.00 Non-Member £8.00

Showground Holding No: 29/307/8000

Exhibitors are responsible for arriving on the showground with one completed A.M.L.1 form and one for departure. (All sheep to have individual numbers to be shown on A.M.L.1 form. Batch number is not sufficient). No stock to be unloaded until completed forms are checked by stewards.

All entries must comply with current DEFRA regulations.

Class 124

Best Pair of Native or Native Cross Breeds Butchers Lambs under 41 kgs per lamb liveweight.

Class 125

Best Pair of Native or Native Cross Breeds Butchers Lambs 41 kgs and over per lamb liveweight.

(Classes 124-125 strictly for Non-Continental Crossbreeds)

Class 126

Best Pair of Continental or Continental Cross Butchers Lambs, under 37 kgs per lamb liveweight.

Class 127

Best Pair of Continental or Continental Cross Butchers Lambs, 37-40 kgs per lamb liveweight.

Class 128

Best Pair of Continental or Continental Cross Butchers Lambs, 41-44 kgs per lamb liveweight.

Class 129

Best Pair of Continental or Continental Cross Butchers Lambs, over 44 kgs per lamb liveweight.

WHITE'S CHALLENGE CUP (36) will be awarded to the Best Pair of Native Butchers Lambs.

W E GRIFFITHS MEMORIAL CUP (48) will be awarded to the Best Pair of Continental Butchers Lambs.

QUENBY PRICE PERPETUAL CHALLENGE CUP (37) will be awarded to the exhibitor gaining most points in Classes 117-129. 1st - 5 points; 2nd - 3 points; 3rd - 2 points; Reserve - 1 point.

THE SOCIETY'S SUPREME CHAMPION SHEEP CHALLENGE CUP (38) will be awarded to the Exhibitor of the Best Pen of Sheep in Classes 108-135 (excluding class 116).

STOCKMAN'S BREAKFAST AVAILABLE
KINDLY PROVIDED BY JOSEPH MORRIS BUTCHERS LTD



John White
F U N E R A L D I R E C T O R S

John & Jane White
Tim & Karen Barrett

*Independent Family Owned • Private Chapel of Rest
24hr Personal Service • Pre Payment Plans Available*

NATIONAL
SAIF
INDEPENDENT
FUNERAL
DIRECTORS

National Association
of Funeral Directors

188 Watling Street East, Towcester, Northants NN12 6DB.
Telephone: 01327 359266.
mail@johnwhitefunerals.co.uk
www.johnwhitefunerals.co.uk





Kings Langley **Luton**
Tel: 01923 265211 **Tel: 01582 727111**
Tingewick
Tel: 01280 848494

Serving customers for over 190 years

AGRICULTURAL MACHINERY		EVENT VEHICLE HIRE
GROUND CARE MACHINERY		COMMERCIAL VEHICLES
TRAILERS		COUNTRY STORE

www.oliverlandpower.co.uk

ISUZU
THE PICK-UP
PROFESSIONALS

JCB

TORO

M-Hale

AMAZONE

CHIEFTAIN

Larrington Trailers

LEMKEN

McCONEL

JOSKIN

SUMO

TYM

OBH
OLIVER BROS
HAYTER
www.oliverbrosgroup.co.uk

Club Car

Kawasaki

NUGENT

Husqvarna

HAYTER
HAYTER TRACTORS

GreenTek

WILTSHIRE HORN SHEEP

Judge: Mrs J Jones

In all Sheep classes: Prizes: £25, £15, £10, £5
Entry Fee inclusive of VAT: Member £5.00 Non-Member £8.00

Showground Holding No: 29/307/8000

Exhibitors are responsible for arriving on the showground with one completed A.M.L.1 form and one for departure. (All sheep to have individual numbers to be shown on A.M.L.1 form. Batch number is not sufficient). No stock to be unloaded until completed forms are checked by stewards.

All entries must comply with current DEFRA regulations.

Class 130

Best Ewe showing more than two broad teeth.

Class 131

Best Pair of Shearling Ewes with two broad teeth.

Class 132

Best Pair of Ewe Lambs, no broad teeth.

THE LYN DAVIES MEMORIAL BOWL (53) presented by the Wiltshire Horn Sheep Society will be awarded to the best female from classes 130 to 132.

Class 133

Best Ram Lamb, no broad teeth.

Class 134

Best Shearling Ram, with two broad teeth.

Class 135

Best Aged Ram, showing more than two broad teeth.

THE GORSE PERPETUAL CHALLENGE TANKARD (40) will be awarded to the Wiltshire Horn Champion.

THE ELLIOTT PERPETUAL CHALLENGE CUP (42) will be awarded to the best Wiltshire Horn of opposite sex to the Champion.

THE BOXES PERPETUAL TROPHY (41) will be awarded to the Best Group of Three Wiltshire Horn comprising of two females and one male.

STOCKMAN'S BREAKFAST AVAILABLE
KINDLY PROVIDED BY JOSEPH MORRIS BUTCHERS LTD



AGRICULTURAL INSURANCE DESIGNED FOR YOU

BOOK YOUR NEXT INSURANCE REVIEW WITH ACRES INSURANCE BROKERS



We work tirelessly to ensure farmers are properly protected. Understanding your business and its uniqueness is essential to us. Our strength is in the personal focus our team provides to ensure we deliver the right products and gain the right result for our clients.

www.acresinsurance.co.uk
01536 607070

ROOTS, CORN AND HAY CLASSES

Judge: Mr D Pearson

All Roots and Corn must be grown by the Exhibitor and taken from crops grown in 2021. Exhibits should be staged by 10.00am.

Prizes: £10, £6, £4

Entry Fee inclusive of VAT: Member £3 Non-Member £5

Class 136

Best Six Stems of Forage Maize

THE E R BARBER SILVER CHALLENGE CUP (43) will be awarded to the winning Exhibit in Class 136.

Class 137

Best Sheaf of Spring Wheat (18" circumference band)

Class 138

Best Sheaf of Winter Wheat (18" circumference band)

Class 139

Best Sheaf of Spring Barley (18" circumference band)

Class 140

Best 15 kgs (33 lbs) of Winter Barley

Class 141

Best 15 kgs (33 lbs) of Oil Seed Rape

Class 142

Best Sheaf of Oats

Class 143

Best Meadow Hay 2021 Season, small bale or 10 lbs big bale hay in a hay net.

Class 144

Best Seed Hay 2021 Season, small bale or 10 lbs big bale hay in a hay net.

THE C L WILSON PERPETUAL CHALLENGE CUP (44) will be awarded to the Exhibitor gaining most points in the Corn Classes.

1st - 5 points; 2nd - 3 points; 3rd - 2 points; Reserve: 1 point. Exhibitors must reside within 10 miles radius of Blakesley Church.

NOTES

.....

.....

.....

.....

.....

.....

.....

.....

.....

.....

.....

.....

.....

.....

.....

.....

.....

.....

.....

.....

.....

.....

NOTES

.....

.....

.....

.....

.....

.....

.....

.....

.....

.....

.....

.....

.....

.....

.....

.....

.....

.....

.....

.....

.....



Taylor'd Tableware Hire

For your special occasion we hire:

**Table Linen, Glassware,
Crockery & Cutlery** (Inc: Vintage Tea Service)

Catering Equipment

(Including: Gas Ovens/Fryers, Hot Cupboards, Sinks & Fridges)

Fridge Trailer's & Generators



Free local delivery in the NN12 area & Our "Dirty Returns" makes for an excellent way for everyone to enjoy the day whatever the event.

Info@taylorstablewarehire.co.uk

www.taylorstablewarehire.co.uk

James Taylor: 07968 721886 or Anne Taylor 07815 819250



Blakesley and District Agricultural Show Ltd.

136th Annual Show – August 7th 2021

MEMBERSHIP APPLICATION FORM

Applicant Details

Forename: Surname:

House Number and Street:

.....

Town: County:

Postcode:

Preferred Phone Number:

E-Mail:

The Annual Membership subscription of **£30 per year (inc. VAT)** admits the Member, One Guest and One Vehicle to the Show in **Member's Only** parking areas.

Applications and payments are due by **1st July** each year and Membership Badges will be sent out on receipt of payment.

Completed application forms and payments should be e-mailed or posted to the address below:

Account Name: Blakesley Show Ltd

Reference: MEM "Surname"

Sort Code: 55-70-06

Account Number: 76087026

VAT No. 331995775

Membership Secretary

Mr D Pacey
The Hollies, King Street
Maidford
Northants
NN12 8HQ

01327 860398

dougpacey@hotmail.com

Alternatively, applications and payments may be handed to any Committee Member, but please send a short e-mail confirming this action.

We thank you for showing your support to our fantastic show, and look forward to seeing you on Show Day!



Blakesley and District Agricultural Show Ltd.

136th Annual Show – August 7th 2021

IN HAND BROOD MARES, FOALS & YOUNGSTOCK (Classes 1 - 4)

Entry Form

Class	Owner	Horse Name, Studbook & No.	Date of Birth	Dam & Sire Name, Breen & Reg. No.		Office Use	Entry Fee	
				Dam:	Sire:			
				Dam:	Sire:			
				Dam:	Sire:			
				Dam:	Sire:			
				Membership Subscription £30.00 (If Applicable)				
				Total £				

I certify that the particulars above are correct to the best of my knowledge and belief.

NO ENTRIES WILL BE ACCEPTED UNLESS ACCOMPANIED BY
THE ENTRY FEE

Forename: Surname:

ENTRIES CLOSE 23RD JULY 2021

House Number and Street:

Entry forms to be e-mailed or posted to the address
below with accompanying payment.

Town: County:

Postcode:

Preferred Phone Number:

E-Mail:

Account Name: Blakesley Show Ltd
Reference: Name/Class No.
Sort Code: 55-70-06
Account Number: 76087026
VAT No. 331995775
Liz Black
 24 Lime Avenue
 Eydon
 Daventry
 NN11 3PG
blakesleyshow@live.co.uk



Blakesley and District Agricultural Show Ltd.

136th Annual Show – August 7th 2021

HORSES & PONIES (Classes 5 – 69)

Entry Form

Class	Owner	Horse	Rider/Handler	Office Use	Entry Fee
			Membership Subscription £30.00 (If Applicable)		
			Total £		

I certify that the particulars above are correct to the best of my knowledge and belief.

NO ENTRIES WILL BE ACCEPTED UNLESS ACCOMPANIED BY
THE ENTRY FEE

Forename: Surname:

ENTRIES CLOSE 23RD JULY 2021

House Number and Street:

Entry forms to be e-mailed or posted to the address
below with accompanying payment.

Town: County:

Postcode:

Preferred Phone Number:

E-Mail:

Account Name: Blakesley Show Ltd
Reference: Name/Class No.
Sort Code: 55-70-06
Account Number: 76087026
VAT No. 331995775
Liz Black
24 Lime Avenue
Eydon
Davenry
NN11 3PG
blakesleyshow@live.co.uk



Blakesley and District Agricultural Show Ltd.

136th Annual Show – August 7th 2021

CATTLE, SHEEP, ROOTS & CORN

ONE ENTRY PER LINE

MAEDI VISNA ENTRIES MUST BE CLEARLY MARKED ON THE ENTRY FORM

Class	Description/Name/Breed or Cross	Office Use	Entry Fee	
	Membership Subscription £30.00 (If Applicable)			
	Total £			

I certify that the particulars above are correct to the best of my knowledge and belief.

Forename: Surname:

House Number and Street:

.....

Town: County:

Postcode:

Preferred Phone Number:

E-Mail:

NO ENTRIES WILL BE ACCEPTED UNLESS ACCOMPANIED BY THE ENTRY FEE

ENTRIES CLOSE 23RD JULY 2021

Entry forms to be e-mailed or posted to the address below with accompanying payment.

Account Name: Blakesley Show Ltd

Reference: Name/Class No.

Sort Code: 55-70-06

Account Number: 76087026

VAT No. 331995775

Liz Black

24 Lime Avenue

Eydon

Daventry

NN11 3PG

blakesleyshow@live.co.uk

If you need
septic tanks
treatment
plants, cess pits,
grease traps,
oil interceptors,
diesel bunds,
emptied...

STUART NICHOLS WASTE DISPOSAL

or
high pressure
jetting
or drains
unblocked
or for
free advice -
call me.

Stuart Nichols Liquid Waste Disposal

Highlands Farm Upper Boddington Daventry

Northamptonshire NN11 6DW

T 01327 261 476 M 07970 474 974

E scnichols@btconnect.com

www.stuartnicholswaste.com

D MAHONY & SONS

AGRICULTURAL CONTRACTORS

EST 1980

***Muck Spreading, Maize Drilling
Quadrant Square Bale Silage & Wrapping
Harrow, Roll, Over Seeding/Reseeding One Pass Combination***



***Tanker Systems for Slurry/Digestate Application
Disc Injector, Tined Incorporator, 18/20/24mtr Dribble Bar
Heston 120 x 130 or Quadrant Bale Hay, Straw
Mower Conditioner c/w AutoSwather
Forage Harvesting, Grass, Whole Crop, Maize
Flail Hedge Cutting
360' 9T & 14T Excavators, Ditching, Tree Shear***

**The Warren Farm, Falcutt,
Helmdon, Brackley, Northants. NN13 5QY
Tel: 01280 850383 Mobile: 07836 767805**