



116th OKEHAMPTON & DISTRICT AGRICULTURAL SHOW



(Show C.P.H. No. 10/175/8000)

President: Mr P Heard

Stoney Park Showground, Okehampton EX20 1SW

Contact: 07375 930965 or visit www.okehamptonshow.co.uk



Thursday, 8th August 2024

LIVESTOCK SCHEDULE

CATTLE, SHEEP, PIG, DAIRY GOAT & PYGMY GOAT CLASSES

Closing Date for Entries: Friday, 5th July 2024
(PLEASE NOTE LATE ENTRIES ARE NOT ACCEPTED)

• Advertisement Sales • Design and Print • Showground Sales

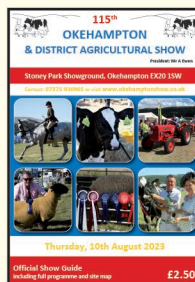
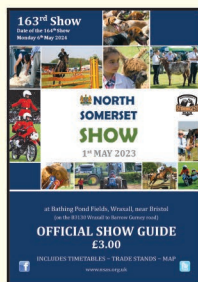
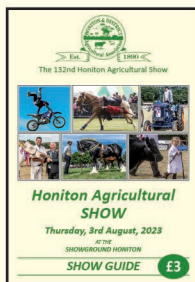
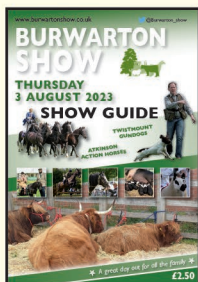
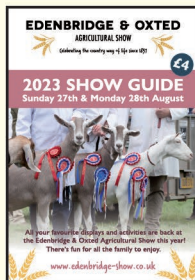

Running an event? Need a programme? Improve profits! Call:



Graham Walton Publishing Ltd
Print and Publishing Solutions

Dean, Cranmore, Shepton Mallet, Somerset BA4 4SA

Tel: 01749 880181 Email: sales@gwpublishing.co.uk Website: www.gwpublishing.co.uk

Working in partnership with the Agricultural Show and Event Industries



follow us on Facebook for regular updates "GW Publishing & Event Support Ltd"



116th OKEHAMPTON & DISTRICT AGRICULTURAL SHOW

SCHEDULE OF LIVESTOCK CLASSES

CATTLE, SHEEP, PIG, DAIRY GOAT & PYGMY GOAT CLASSES

(SHOW C.P.H. NO. 10/175/8000)

Separate schedules are available for:

Horse & Pony Classes, Poultry Show, Rabbit Section and Open/WI Classes

Contact Show Secretary or see www.okehamptonshow.co.uk

This year's Okehampton Show will be the 116th Show and it remains an important annual event for those who work and live in this beautiful area, as well as for tourist who enjoy visiting this rural part of England. It is a wonderful showcase for the best of agricultural and rural life and is a fantastic day out for all the family.

For specific queries concerning classes please contact Section Secretary concerned:

Cattle	Mr. I. & Mrs. D. Vanstone	Tel. 07811 351807
Sheep	Mrs. G. Daintree	Tel. 01837 659053
Pigs	Mrs. D. Custance Baker	Tel. 01392 861750
Dairy	Goats Mr. R. Calcraft	Tel. 01395 233985
Pygmy	Goats Mrs R Coleman	Tel. 07717 772325

CLOSING DATE: Please note the Closing Date of Friday, 5th July

– early entries are always appreciated.

(PLEASE NOTE LATE ENTRIES ARE NOT ACCEPTED)

PLEASE ENTER VIA THE LINK ON THE WEBSITE.

Payment will be taken by card at the time of Entry.

Further information info@okehamptonshow.co.uk

Okehampton & District Agricultural Association is a company limited by Guarantee No. 6956588,

Registered office: Michael House, Castle Street, Exeter, Devon EX4 3LQ.

Registered in England as Charity No. 1130942. Member of the ASAO

Follow the Okehampton Show on Facebook

North Park

Veterinary Group Limited



Dedicated, independent, farm,
companion animal vets available 24/7.

Once again we are happy to be chosen as the
Okehampton Show vets.

Please come and join us for probably
the best chocolate brownie in Devon!

www.northparkvets.co.uk

01837 82327



For breeding,
for sport,
for life.

www.equusvets.co.uk

01837 214004



Safety
Quality
Huish



Huish Horseboxes - for all your horsebox needs

With Services Including: **Manufacture & Conversions,**
MOT's & Plating, Container Changes, Re-sprays,
& Servicing.



enquiries@huishhorseboxes.co.uk

Nr. Exeter, Devon. **01647 61716**

www.huishhorseboxes.co.uk

RULES OF EXHIBITION

1. The Committee's interpretation of any rule shall be absolutely final.
2. **All Exhibitors are required to comply with the Biosecurity Rules currently in force at Okehampton Showground. Queries should be directed to the Biosecurity Officer, via the office info@okehamptonshow.co.uk**
3. Exhibitors are required to comply with legislation concerning Health & Safety Regulations and Environmental Health Regulations currently in force.

ENTRIES

4. Exhibits must have been the bona fide property of the Exhibitor for a minimum of 56 days prior to the date of entry.
5. Additional Entry Forms are available from the Office or the website.
6. Entries submitted without appropriate fees cannot be accepted.
7. Persons submitting a false entry may, at the Committee's discretion, be disqualified from making an entry in connection with any exhibit for a period of three years, or permanently, and shall be liable to pay the Association £15.00 for every entry made contravening this rule.
8. The Association reserves the right to refuse any entry or entries without assigning any reason for such refusal.

EXHIBITOR ADMISSION

9. Each Exhibitor will receive minimum of two free entry passes and a Vehicle Pass. (Junior Handlers do not require a pass, as entry to the show for under 16s is free with an accompanying adult.). **Exhibitors entering 4 classes + over = 3 passes, 5 classes + over = 4 passes. A maximum of 4 additional passes may be purchased with the entry form. Any vehicle passengers not in possession of a pass will be charged full admission on the gate.** Exhibitors not in possession of their passes will be charged full admission on the gate. Passes will be collected on entry to the Showground.

RE-ADMISSION

10. Arrangements will be made at the Main Pedestrian and Stock Entrances for persons wishing to leave and re-enter the Show Yard whilst the Show is in progress and persons desiring to do so must have a rubber stamp impression placed on their hand or re-entry will not be permitted without the due entrance fee being paid.

DISTRICT CLASSES

11. Competitors in the class confined to the District must be either resident occupiers in one of the parishes defined as comprising the District at the time of making their entries. THE PARISHES COMPRISING THE DISTRICT ARE: Ashbury, Beaworthy, Belstone, Black Torrington, Bow, Bondleigh, Bratton Clovelly, Brentor, Bridestowe, Broadwoodkelly, Broadwoodwider, Brushford, Chagford, Cheriton Bishop, Coldridge, Coryton, Dolton, Dowland, Drewsteignton, Exbourne, Germansweek, Gidleigh, Halwill, Hatherleigh, Highampton, Hittisleigh, Idlesleigh, Inwardleigh, Jacobstowe, Lewtrenchard, Lydford (Town Ward), Marystowe, Mary Tavy, Meeth, Merton, Milton Abbot, Monkokehampton, Moretonhampstead, Northlew, North Tawton, Okehampton, Okehampton Hamlets, Peter Tavy, Petrockstowe, Sampford Courtenay, Sheepwash, Sourton, South Tawton, Spreyton, Sticklepath, Stowford, Throwleigh, Thrushelton, Wembworthy, Winkleigh, Zeal Monachorum

SHOW YARD - Judging commences at 9.30 am. Stock to be in Showyard **one hour before that time.**

12. No entries will be admitted into the Showyard after 9am on the day of Exhibition.
13. No exhibit shall be removed from the Show Yard until the Grand Parade has finished unless permission from the Show Secretary has been obtained. The Show Secretary will however consider sympathetically submissions to relax this rule in special circumstances.
14. Bona Fide servants of exhibitors (i.e. Hauliers) in charge of stock will be allowed to enter the Show Yard on production of tickets to be previously obtained from the Show Secretary.
15. All persons will be prohibited from advertising, selling or offering for sale any article within the Show Yard, except Trade Stand Exhibitors and persons holding the written authority of the Show Secretary, which may be amended or cancelled at any time, subject to a refund part or the whole charge paid for such permission.
16. The distribution of advertising matter in the Show Yard (except by persons holding the Show Secretary's authority) is strictly prohibited.
17. Owners of exhibits, unless showing the stock themselves, will not be allowed in the Rings whilst judging is in progress.
18. The Judges will be advised: (a) not to award prizes in classes in which the exhibits do not possess sufficient merit; (b) to take into consideration the relative merits of the exhibits, if for breeding purposes.
19. The Show Committee reserves the right to cancel any class or reduce the number of prizes in any class, if in their opinion, the number of entries warrant such action.

LORRY PARKING

20. **The attention of Exhibitors is especially drawn to the regulation whereby lorries and other vehicles conveying exhibits must park where directed by the parking attendants. Exhibitors' co-operation in this area will aid the speedy parking of vehicles and thereby reduce traffic queues. Cattle Parking will this year be in an area of the public car park situated opposite Gate 1 – please enter through Gate 2, unload and exit through Gate 1 and go as directed across the road to park in the designated area. At the end of the day please enter through Gate 1, load and exit again through Gate 1 turning left.**

PROTESTS AND DISPUTES

21. All protests must be made in writing, stating reason for same including particulars according to catalogue of exhibit protested against, prior to 1 pm. in the case of classes judged before lunch; in the case of classes judged after 2pm., protests must be made immediately after class has been judged, and lodged with the secretary, together with a sum of £20. If the Committee consider the protest frivolous, the deposit will be forfeited.
22. Exhibits protested against must not be removed from the Show Yard until the protest has been decided or the Show Secretary's permission has been obtained. Exhibits removed in contravention of this rule will be disqualified from taking a prize. Notice of protest posted on competitor's stalls or space shall be deemed to be sufficient intimation.
23. All disputes, protests or any questions arising shall be dealt with by a Committee or a Subcommittee, and the decision shall be final.
24. The Association reserves the right to take the opinion of the Hon. Veterinary Surgeon on any animal exhibited, and to take any action on such opinion as they see fit.

GENERAL

25. Exhibitors must see that their stock (or other exhibit) is properly placed and cared for.
26. All animals shown must be properly secured and under complete control.
27. Every Exhibitor of livestock shall forfeit and pay to the Association the sum of £30, as and for liquidated damages, if any animal which he is exhibiting is to his knowledge suffering from any contagious or infectious disease, and for each and every such animal if more than one.
28. Important Note. If there are not four or more entries or two or more Exhibitors in anyone class, that class will be cancelled.
29. All Exhibitors should carry their own Public Liability Insurance.

Anyone found behaving inappropriately in the vicinity of the stock will be escorted from the Showground.

HANDLING OF BULLS

Exhibitors of Bulls over 10 months of age must ensure that two people handle the bull at all times when competing or moving the animal to and from the cattle lines to the ring. It is preferable that one person should be either side of the bull rather than one at the front and one at the rear of the animal. **No-one under the age of 16 may handle a Bull on the Showground.**

SHEEP SECTION – Judging commences at 9.00 am

Aisles in the sheep section must be kept free and clear of equipment at all times for ease of access by vehicles for loading/unloading purposes. Canopies must be contained within an Exhibitor's pen area.

Disclaimer of Liability

Save for death or personal injury caused by the negligence of the Committee, its servants or agents, the Committee will not be held responsible for death, injury, disease, damage or loss caused to any exhibitor or to his or her servant or agent or to any animal, article, plant, machinery or thing of what ever nature brought on to the Show Ground by or on behalf of the said exhibitor, from what ever cause death, injury, disease, damage or loss arises. A "Condition of Entry" shall be the acceptance of the foregoing provisions by the Exhibitor.

PRIVACY POLICY

The Okehampton and District Agricultural Association privacy policy sets out the basis on which any personal data we collect from you, that you provide to us or that we may receive from others about you, will be processed by us. It includes data that we hold electronically and in paper files. Details of entries will be published in the catalogue and passed to our printers/publishers, solely for the purpose of compiling that publication. Results information may be published (in printed form and online) and provided to the Press and Breed Societies for publication. Information relating to exhibitors and their animals may be provided to DEFRA, Trading Standards, Animal & Plant Health Agency (APHA), British Cattle Movement Service (BCMS), SAC, Breed Societies, County Councils, Veterinary Advisors and others who have regulatory access.

CUPS & TROPHIES

Points Trophies (these trophies may be presented after the Show):

Jubilee Challenge Cup presented by Mrs G. A. Clinch. Awarded to the Exhibitor gaining the highest total number of points in the Cattle, Sheep, Pigs or Agricultural Horse Classes.

Points will only be awarded where there are at least three entries in a class from three separate Exhibitors.

Meldon Quarry Perpetual Challenge Cup presented by Meldon Quarry. Awarded to the Local Exhibitor gaining the highest total number of points in the Cattle, Sheep and Pig Classes.

Shebbear College Anniversary Cup awarded to the ex-pupil of the College gaining the most points in the Cattle, Sheep and Pig Classes

John Hockridge Perpetual Challenge Cup presented by Mr John Hockridge (Past President) awarded to the Exhibitor from Okehampton and District gaining the most points in the Sheep Classes. Points awarded as follows: 1st Prize – 5 points; 2nd Prize – 3 points, 3rd Prize 2 points.

The following Cups and Trophies will be presented in the Main Ring

CATTLE

P.K. James Perpetual Challenge Cup (plus £100.00 cash prize) for the Supreme Beef Champion.

Brian Letheren Perpetual Challenge Trophy (plus £100.00 cash prize) for the Supreme Champion Pair.

P.J. Sworn Perpetual Challenge Cup (plus £100.00 cash prize) for the Supreme Dairy Champion kindly sponsored by **Kivells**

SHEEP

CIBA-GEIGY Perpetual Challenge Trophy (plus £50.00 cash prize) for the Best Male Sheep.

Miss M.D. Fulford Perpetual Challenge Trophy (plus £50.00 cash prize) for the Best Female Sheep.

Roger Alford Perpetual Challenge Bowl awarded to President's Choice from the Grand Parade.

ALL CUPS AND TROPHIES ARE PERPETUAL

Winners are required to have cups and trophies inscribed, at their own expense, with their name and the year won. If the cup or trophy has a plinth, please have a shield inscribed and attached to the plinth. Cups and Trophies to be returned to the Show Office or the Cup Secretary (please enquire for details) at least 14 days before the show.

**WINNERS WILL BE REQUIRED TO SIGN FOR CUPS AND TROPHIES
AND WILL BE HELD RESPONSIBLE FOR SAFE CUSTODY AT ALL TIMES.**

2024 LIVESTOCK JUDGES

CATTLE

Devon
South Devon
Galloway
Beef Shorthorn
Cows And Calves
Any Other Native
Welsh Black
Simmental
Charolais
Limousin
British Blue
British Blonde
Saler
Butchers Beast
Holstein Friesian
Ayrshire
Dairy Shorthorn
Any Other Dairy
Beef Young Handler
Dairy Young Handler
Interbreed Beef
Interbreed Dairy

SHEEP

Interbreed
Greyface Dartmoor
Whiteface Dartmoor
Devon Closewool
Exmoor Horn
Dorset Horn & Polled Dorset
Jacob
Blackface
Blueface Leicester
Border Leicester
Lleyn
Hampshire Down
Shetland
Ryeland
Coloured Ryeland
Suffolk
North Country Cheviots
Rare, Minority & Primitive
Any Other Pure British Breed
Charollais
Texel
Blue Texel
Roussin
Zwartbles
Valaise Blackenose
Any Other Continental Breed
Commercial Ewe
Butchers Lambs
Young Handlers
5-8 years
9-12 years
13-18 years
Overall
Fleece

PIGS

DAIRY GOATS

PYGMY GOATS

- Mr A Skinner, Winkleigh, Devon
- Mr K Finch, Northants
- TBC
- Mrs M Reynold, Bordon, Hampshire
- TBC
- Mrs M Reynolds, Bordon, Hampshire
- TBC
- Mr G Reid, Tiverton, Devon
- Mr G Reid, Tiverton, Devon
- Ms J Maynard, Cullompton, Devon
- Ms J Smith, North Yorkshire
- Ms J Smith, North Yorkshire
- Mr R James, Lewdown, Devon
- TBC
- Mr D Smith, Taunton
- Mr M Evans, Honiton, Devon
- Mr R Stockton, Southampton
- Mr M Evans, Honiton, Devon
- Ms J Maynard, Cullompton, Devon
- Mr D Smith, Taunton
- Mr J Little, Carlisle
- Mr J Gardner

- Mr E Darke, Devon
- Mr A D Sturrock, Cheshire
- Mrs G Baker, Devon
- Mr D Gregory, Devon
- Mr P Ridd, Devon
- Mr A Bickley, Devon
- Mrs A M Gilbert, Devon
- Mr H J Vanstone, Devon
- Mr M Woodhouse, Lancs
- Mr W Davies, Powys
- Mr M Miller, Dorset
- Mr R Vincent, Carmathenshire
- Ms L Beazer, Somerset
- Mrs S Lake, Somerset
- Ms H Bradbury, Pembrokeshire
- Mrs H Owen, Herefordshire
- Mr S Cooper, Herefordshire
- Mr L C L Jones, Devon
- Mr A Woodhouse, Lancs
- Mr J Amphlett, Herefordshire
- Mrs E Amphlett, Herefordshire
- Mr P Caunter, Devon
- Mr R Nancekivell, Devon
- Mrs L Murray, Wolverhampton
- Mr P Garrod, Herefordshire
- Mr A Selway, Dorset
- Mr D Chugg, Devon
- Mr D Chugg, Devon

- Mrs E Amphlett
- Mr J Amphlett
- Mrs H Owen
- Mr E Darke
- Mr J Dyer, Devon

- Mr J Sage

- Mr T O Neil

- Mr Martin Alvis

CATTLE

Secretary: Mr. I & Mrs. D. Vanstone 07811 351807

Chief Steward: Mr I Vanstone

All Classes are "OPEN"
Judging commences at 9.30am.

ENTRY FEE: £5.00 per exhibit - all Breeds

PRIZE MONEY: 1st £25.00; 2nd £20.00; 3rd £15.00

4th Prize of £10.00 will be awarded if there are 6 or more entries in a class.

PRIZE MONEY for classes 111, 123, 137,143, 149, 155, 161, 167: 1st £15.00, 2nd £10.00, 3rd £5.00

The Anniversary Perpetual Challenge Cup presented by Shebbear College is awarded to the ex-pupil gaining most points in the Livestock Section. Ex-pupils should tick the box on the Entry Form.

- All Cattle must be properly halter broken (except Galloway Females in Classes 114 - 117 and Commercial Cow & Calf Classes 170 - 172)
- If Heifer Classes (including the Native Breed Classes) have an entry of less than 2, then the Heifer classes will be amalgamated.
- Tampering to deliberately conceal or otherwise alter an undesirable characteristic of a show animal is not allowed under Society rules. Cattle entered in shows that are found to be artificially coloured or in any way faked at any time whilst on the showground shall be disqualified. Any allegation must be communicated to the ring steward on the day, and the show's chief cattle steward shall be responsible for determining the truth of the allegation and, if found to be true, instituting disqualification proceedings.

HANDLING OF BULLS

Exhibitors of Bulls over 10 months of age must ensure that two people handle the bull at all times when competing or moving the animal to and from the cattle lines to the ring. It is preferable that one person should be either side of the bull rather than one at the front and one at the rear of the animal. **No-one under the age of 16 may handle a Bull on the Showground.**

INTER-BREED BEEF CHAMPIONSHIP

Judge: Mr J Little, Carlisle

Mr. P. K. James, Broadbury, Okehampton offers a Perpetual Challenge Trophy to the Supreme Champion of the Cattle Classes.

Mr. B. Letheren, Past President, offers a Perpetual Challenge Trophy to the Supreme Champion Pair (one Male and one Female) from any one Breed in the Cattle Classes, **male and female animals to be chosen by the breed Judge.**

Mr. K. C. Heard, Past President, offers a Perpetual Challenge Trophy to the Overall Champion (Male or Female) in the Continental Breed Classes.

J. B. Cawsey Cup presented by the late J. B. Cawsey to the Okehampton Fatstock Society and now offered by his son to the Champion Native Beef Breed (Male or Female).

A cash prize of £100.00 to the Supreme Champion Pair A cash prize of £100.00 to the Supreme Beef Champion. A £50.00 cash prize to the Native Breed Champion
A £50.00 cash prize is offered to the Continental Breed Champion

INTER-BREED DAIRY CHAMPIONSHIP

Judge: Mr J Gardner

Mr. P. Sworn, Past President, offers a Perpetual Challenge Trophy for the Supreme Dairy Champion. **The Edwin Guest Memorial Perpetual Shield** to be awarded to the herdsman of the Supreme Dairy Champion.

NATIVE BEEF BREEDS

DEVON

The Norleigh Perpetual Challenge Cup, presented by Mr. E. C. Stanbury, Past President, for the Best Animal in Devon Cattle Classes. Exhibitor to be resident in the District (see Rule 12).

The S.A. Yeo Perpetual Challenge Cup, for the Champion Exhibit (Open) of the Devon Classes - presented by his widow in memory of Samuel Arthur Yeo, who for forty one years acted as Honorary Secretary of the Show.

A Challenge Cup presented by **Mr. P. K. James**, Broadbury, Okehampton for the Best Group of Three Devon Cattle bred by an Exhibitor - if won 3 times in succession or any 4 times to become the absolute property of the winner.

The Pynda Perpetual Challenge Cup presented in memory of Mr. and Mrs. S. Skinner, Broadwoodkelly, Winkleigh, will be awarded for the Best Devon Junior Male or Female.

The Devon Cattle Breeders' Society offers a Sash to the Champion.

The Devon Cattle Breeders' Society will award the **Holwell Manor (West) Cup** (won outright by RT and MP Wilson and represented as the Bartridge Decanter) to the Member gaining the most points from the following shows: Camelford, Camborne, Holsworthy & Stratton, Launceston, N. Devon, Okehampton & Woolsery.

Points awarded as follows (1 point per entry forward - cow & calf = 1 point): 1st prize = 5 points, 2nd prize = 4 points, 3rd prize = 3 points. Where a pairs or group class is scheduled as a specific class then points will be awarded for these.

Class 100. **Bull** born before 1st January 2023

Class 101. **Bull** born on or after 1st January 2023

Class 102. **Cow or Heifer** in calf or with calf at foot

Class 103. **Heifer** born in 2022

Class 104. **Heifer** born in 2023

Class 105. **Female Devon** 12 months and over to be exhibited by members of the Devon Cattle Breeders Society who have not been involved in the preparation or showing of any breed of cattle between 1st January 2023 and the 1st July 2024 (eligibility to be policed by the Devon Cattle Breeders Society)

SOUTH DEVON

Judge: Mr K Finch, Northants

The **S.A. Yeo Perpetual Challenge Cup** is offered to the Champion.

The **Harpers Home Mix Ltd Perpetual Challenge Trophy** is offered for the Best Opposite Sex to the Breed Champion.

The **South Devon Herd Book Society** offers a Sash to the Champion.

- Class 106. **Bull** born before 1st January 2023
- Class 107. **Bull** born on or after 1st January 2023
- Class 108. **Cow or Heifer** in calf or with calf at foot
- Class 109. **Heifer** born in 2022
- Class 110. **Heifer** born in 2023
- Class 111. **Breed Pair** owned by the exhibitor

GALLOWAY

Judge:

A **Perpetual Challenge Cup** presented by Messrs. K. C. Heard & Sons for the Champion Exhibit in the Galloway Classes.

- Class 112. **Bull** born before 1st January 2023
- Class 113. **Bull** born on or after 1st January 2023
- Class 114. **Cow** in calf
- Class 115. **Cow** with calf at foot (calf any breed or cross)
- Class 116. **Heifer** born before 1st January 2022
- Class 117. **Heifer** born on or after 1st January 2023

Cattle to be registered or pure bred and penned but NOT halter broken.

BEEF SHORTHORN

Judge: Mrs M Reynold, Bordon, Hampshire

Perpetual Challenge Cup presented by the Lavis Partnership for Champion Beef Shorthorn.

- Class 118. **Bull** born before 1st January 2023
- Class 119. **Bull** born on or after 1st January 2023
- Class 120. **Cow** 3 years old and over with or without a calf at foot
- Class 121. **Heifer** born in 2022
- Class 122. **Heifer** born on or after 1st January 2023
- Class 123. **Breed Pair** owned by the exhibit

WELSH BLACK

Judge:

A cash prize of £30.00 to the Champion

The Welsh Black Cattle Society offers a Rosette to the Champion

Cattle to be registered or purebred and penned but NOT halter broken.

Class 124. **Bull any age**

Class 125. **Cow and Calf**

Class 126. **Heifer any age**

ANY OTHER NATIVE BREED

Judge: Mrs M Reynolds, Bordon, Hampshire

The E.J. Sanders Perpetual Challenge Trophy is awarded to the highest placed Hereford.

Class 127. **Bull** born before 1st January 2023

Class 128. **Bull** born on or after 1st January 2023

Class 129. **Cow or Heifer** in calf or with calf at foot

Class 130. **Heifer** born in 2022

Class 131. **Heifer** born in 2023

CONTINENTAL BEEF BREEDS

Open to all Breeds, to be tied and haltered

BRITISH SIMMENTAL

Judge: Mr G Reid, Tiverton, Devon

The Peter Fisher Memorial Perpetual Challenge Cup presented by R. K. Claydon will be awarded to the Breed Champion.

The British Simmental Cattle Association offers Rosettes to the Champion and Reserve Champion.

The Hardwick Champion Perpetual Challenge Cup awarded to the Champion Male British Simmental.

Class 132. **Bull** born before 1st January 2023

Class 133. **Bull** born on or after 1st January 2023

Class 134. **Cow or Heifer** with calf at foot

Class 135. **Heifer** born in 2022

Class 136. **Heifer** born on or after 1st January 2023

Class 137. **Breed Pair** owned by the exhibitor

BRITISH LIMOUSIN

Judge: Ms J Maynard, Cullompton, Devon

A **Perpetual Rose Bowl**, presented by Mr. & Mrs. E. Northcott, will be awarded to the Champion.
The **British Limousin Society** offers a Rosette to the Champion.

- Class 138. **Bull** born before 1st January 2023
- Class 139. **Bull** born on or after 1st January 2023
- Class 140. **Cow or Heifer** in calf or with calf at foot
- Class 141. **Heifer** born in 2022
- Class 142. **Heifer** born on or after 1st January 2023
- Class 143. **Breed Pair** owned by the exhibitor

BRITISH CHAROLAIS

Judge: Mr G Reid, Tiverton, Devon

A **Silver Perpetual Challenge Cup** presented by Mr. R. T. G. Vick, Past President, will be awarded to the Best Exhibit (Male or Female).

- Class 144. **Bull** born before 1st January 2023
- Class 145. **Bull** born on or after 1st January 2023
- Class 146. **Cow or Heifer** in calf or with calf at foot
- Class 147. **Heifer** born in 2022
- Class 148. **Heifer** born on or after 1st January 2023
- Class 149. **Breed Pair** owned by the exhibitor

BRITISH BLUE

Judge: Ms J Smith, North Yorkshire

The **Diablo Perpetual Challenge Cup**, presented by Mr. & Mrs. Baker, Thornbury, Holsworthy, will be awarded to the Breed Champion.
The **British Blue Cattle Society** offers Rosettes to the Champion.

- Class 150. **Bull** born before 1st January 2023
- Class 151. **Bull** born on or after 1st January 2023
- Class 152. **Cow or Heifer** in calf or with calf at foot
- Class 153. **Heifer** born 2022
- Class 154. **Heifer** born on or after 1st January 2023
- Class 155. **Breed Pair** owned by the exhibitor

BRITISH BLONDE

Judge: Ms J Smith, North Yorkshire

The **T.J. Jutsum Perpetual Challenge Trophy** is awarded to the Champion.

The **British Blonde Society** kindly offers a Sash to the Champion and Special Award to the Reserve Champion.

- Class 156. **Bull** born on or before 1st January 2023
- Class 157. **Bull** born after 1st January 2023
- Class 158. **Cow or Heifer** in calf or with calf at foot
- Class 159. **Heifer** born in 2022
- Class 160. **Heifer** born on or after 1st January 2023
- Class 161. **Breed Pair** owned by the exhibitor

SALERS

Judge: Mr R James, Lewdown, Devon

The **C.D. Carr Perpetual Challenge Trophy** will be awarded to the Champion.

- Class 162. **Bull** born on or before 1st January 2023
- Class 163. **Bull** born after 1st January 2023
- Class 164. **Cow with or without Calf at foot** any age
- Class 165. **Heifer** born in 2022
- Class 166. **Heifer** born on or after 1st January 2023
- Class 167. **Breed Pair** owned by the exhibitor

COMMERCIAL BEEF

BUTCHERS' BEAST

Judge:

The **Court Brand Perpetual Challenge Cup** presented by Messrs. Letheren & Sons (Hatherleigh) will be awarded to the winner of Class 168.

The **Al Martin Perpetual Challenge Cup** awarded to the winner of Class 169.

- Class 168. **Butcher's Steer** - any Beef Breed or Beef Breed Cross
- Class 169. **Butcher's Heifer** - any Beef Breed or Beef Breed Cross

Animals in these two classes MUST be halter broken and handled.

COW AND CALF

Judge:

A Perpetual Challenge Cup presented by the late Mr. W.J.L. Heard, Past President, will be awarded to the Champion Cow and Calf.

A Cup and £15.00 cash prize is offered by Mr. D. Luxton to the Champion Calf.

In Pens

Class 170. **Commercial Cow and Calf**, any Breed or Cross Breed, (but not to include native or continental breeds which have their own sections at Okehampton Show). Calves born before the 1st March 2024 with a maximum age of 12 months.

Class 171. **Commercial Cow and Calf**, any Breed or Cross Breed (but not to include native or continental breeds which have their own sections at Okehampton Show). Calves born after the 1st March 2024

Class 172. **Best Calf** entered in Classes 170 and 171.

DAIRY BREEDS

HOLSTEIN FRIESIAN

Judge: Mr D Smith, Taunton

Entries restricted to animals registered in either the Holstein UK and Ireland Herd Book or in the Supplementary Register Class B or C and to black and white or red and white Holstein Friesians.

A Silver Perpetual Challenge Cup presented by the late W.H. Ley will be awarded to the Champion Exhibit in the Holstein Cattle Classes.

The **Oxenacres Perpetual Challenge Cup**, presented by Mr. M.J. Webber, will be awarded to the Best Exhibit in the in-calf heifer class.

A Perpetual Challenge Trophy presented by NatWest Bank, Okehampton will be awarded to the Best Heifer in Milk .

A Perpetual Challenge Cup presented by Mr. Richard Loud will be awarded to the Best Local Cow in milk (see Rule 12 of Schedule).

A Perpetual Challenge Trophy presented by Mrs. Sandy Loud will be awarded to the Best Local Heifer in milk (see Rule 12 of Schedule).

Holstein UK offers Rosettes to the Champion, Reserve Champion, Best Exhibitor Bred Animal, Junior Champion and Best Udder In Show.

A £50.00 cash prize to the Champion

Class 173. **Heifer Calf** born on or after 1st January 2023

Class 174. **Heifer in Calf/Heifer in Milk**

Class 175. **Cow in Milk**

AYRSHIRE

Judge: Mr M Evans, Honiton, Devon

The **Ryan Perpetual Challenge Cup** will be presented to the Champion Ayrshire.
The **J.G.W. Thomas & Son Ltd.** Perpetual Challenge Cup is offered to the Best Ayrshire Heifer in Milk.
The **Ayrshire Cattle Society** offers a Special Rosette sponsored by Cattle Services (Ayr) Ltd to the winner of best Group of Three

- Class 176. **Heifer in Calf/in Milk**
- Class 177. **Best Yearling Heifer**
- Class 178. **Cow** in milk
- Class 179. **Cow in calf** at least 5 months on Showday
- Class 180. **Group of Three**

SHORTHORN SOUTH WEST CALF SHOW

Judge: Mr R Stockton, Southampton

- Class 181. **Registered calf** 6 months and under on Show Day
- Class 182. **Registered calf** 6 – 12 months on Show Day
- Class 183. **Young Handler** 11 years & under on Show Day
- Class 184. **Young Handler** 12 – 16 years on Show Day

ANY OTHER DAIRY

Judge: Mr M Evans, Honiton, Devon

The **Endacott Perpetual Challenge Cup** will be presented to the Champion.

- Class 185. **Maiden Heifer** under 2 years
- Class 186. **Heifer** in calf
- Class 187. **Heifer** in milk
- Class 188. **Cow** in calf at least 5m on Show day
- Class 189. **Cow** in milk

INSPECTION PRODUCTION COMPETITION

Open to Exhibitors in Holstein Friesian, Ayrshire and Any Other Dairy sections.

Prize Money: 1st £30.00, 2nd £20.00, 3rd £10.00

The **Ambrosia Perpetual Challenge Cup** is offered to the Highest Fat Percentage Cow (any Breed).

- Class 190. **Inspection Production Competition**

- a. To be judged by a panel of Dairy Judges.
- b. All dairy breeds eligible.
- c. Based on any 305 day lactation completed before 30th June in Show Year.

- d. Officially recorded lactation certificate must accompany entries.
- e. Lactation must have been produced in owner's herd.
- f. Conformation points: 1st 100 points, 2nd 95 points, 3rd 90 points, 4th 85 points, 5th 85 points, 6th 75 points.
- g. 5 points for each 453.5kg milk (1,000lbs)
- h. 3 points for 10kg protein.
- i. 2 points for 10kg butter fat
- j. 1 point deducted for any 10K cells above 150K cells.

Please Note: Any milk produced at the Show is not for human consumption and the Exhibitor will be responsible for its safe disposal.

YOUNG HANDLER COMPETITION

Entry fee: £1.00. Prizes: 1st £20.00; 2nd £12.00; 3rd £6.00; 4th £4.00.

Okehampton Show Rosettes awarded to all exhibitors.

It is a condition of entry that children should only handle animals where they have the necessary strength and experience to cope with the said animal. Children must always be under supervision of and accompanied by a competent adult.

YOUNG DAIRY HANDLER

Judge: Mr D Smith, Taunton

The **Robin Fenner Junior Showman Trophy** will be presented to the Champion of both classes.

Class 191. **Best prepared and exhibited dairy calf aged between 0-8 months and shown by a boy or girl aged 5 - 12 on 1st January this year**

Class 192. **Best prepared and exhibited dairy calf aged 0-15 months and shown by a boy or girl aged 13 - 16 on 1st January this year**

YOUNG BEEF HANDLER

Judge: Ms J Maynard, Cullompton, Devon

The **F H Trerise Trophy, Past President**, will be presented to the Champion of both classes.

Class 193. **Best prepared and exhibited beef calf aged between 0-8 months and shown by a boy or girl aged 5 - 12 on 1st January this year**

Class 194. **Best prepared and exhibited beef calf aged between 0-15 months and shown by a boy or girl aged 13 - 16 on 1st January this year**

Classes judged on turnout of calf and handler and handler's ability to parade animal. Conformation of the calf to be disregarded.

SHEEP

Secretary: Mrs. G. Daintree

Chief Steward: Mr H Keast

Assistant Chief Steward: Mr W Heard

MV ACCREDITED SHEEP

Exhibitors of MV Accredited Sheep must show a valid and fully completed MV/CAE Health Status Report with an expiry date later than the Show date to the Stewards prior to unloading.

MVA sign MUST be clearly displayed in windscreen

ALL BREEDS – Please note for the breed classes to run we must have a minimum of 3 exhibitors, if not, ENTRIES WILL be placed in Any Other Breed Classes.

If you are unable to enter your breed classes due to MV Accredited status, please enter Any Other Breed section.

If there are a total of no more than 7 (Seven) entries in the Shearling and older classes, they will be amalgamated.

Entry Numbers are limited, due to space constraints.

Exhibitors must ensure that they have sufficient handlers if entering more than one breed, as section judging is concurrent.

Judging commences at 9am

Exhibits must have been the bona fide property of the Exhibitor for a minimum of 56 days prior to the date of entry.

ENTRY FEE: £5.00 (to include pen fees).

Please note that pens will be allocated at the Sheep Committee's discretion.

PRIZE MONEY: 1st £15.00, 2nd £10.00, 3rd £8.00.

4th prize of £6.00 will be awarded where there are 6 entries or more in a class.

No exhibitor loading until sheep have returned from the Grand Parade.

INTERBREED CHAMPIONSHIPS

Judge: Mr E Darke, Devon

Zintec Perpetual Challenge Cup Interbreed Group of Three. Only the winners of each individual Breed Group of Three classes are eligible to enter - the sheep must be the same three sheep, as exhibited in the Section class. A cash prize of £40.00 to the Champion Group of Three. A £50.00 cash prize to the Best Male Sheep and the Best Female Sheep in the Show. Champion Male and Champion Female will be awarded in all Breeds.

Shebbear Anniversary Perpetual Challenge Cup presented by Shebbear College will be awarded to the ex-pupil gaining the most points in the Livestock Section. Ex-pupils should tick the appropriate box on the Entry Form.

A Perpetual Challenge Trophy presented by Ciba-Geigy Agrochemicals will be awarded to the Best Male Sheep in the Show. **Kindly Sponsored by**

A Perpetual Challenge Trophy presented by Miss D. Fulford will be awarded to the Best Female Sheep in Show.

The Best Male and Best Female Sheep in Show to be selected from the Breed Champions only.

Mr. John Hockridge, Past President, offers a Perpetual Challenge Cup for the Highest Points in Sheep Classes gained by an Okehampton & District Exhibitor.

Aisles in the sheep section must be kept free and clear of equipment at all times for ease of access by vehicles for loading/unloading purposes.

Canopies must be contained within an Exhibitor's pen area.

GREYFACE DARTMOOR

Open to Non MV accredited sheep only

Judge: Mr A D Sturrock, Cheshire

The **S.A. Yeo Perpetual Challenge Cup** is awarded to the Best Greyface Dartmoor.

The **Dartmoor Sheep Breeders' Association** offers Rosettes to the Champion and Reserve Champion and a Cash Prize of £10.00 each to the Best Male and Best Female Exhibit shown and owned by an Association Member.

- Class 200. **Group of Three** (one being the opposite sex to the two. To be taken from entries in this section)
- Class 201. **Old Ram**
- Class 202. **Shearling Ram**
- Class 203. **Ram Lamb**
- Class 204. **Old Ewe**
- Class 205. **Shearling Ewe**
- Class 206. **Ewe Lamb**

WHITE FACE DARTMOOR

Open to Non MV accredited sheep only

Judge: Mrs G Baker, Devon

The **Arnold & Bridget Cole Perpetual Challenge Cup** is awarded to the Champion.

The **Whiteface Dartmoor Sheep Breeders' Association** offers a cash prize of £20.00 for the Champion & £10.00 for Reserve Champion shown and owned by an Association member. All sheep to be shown to breed society rules.

- Class 207. **Group of Three** (one being the opposite sex to the two. To be taken from entries in this section)
- Class 208. **Old Ram**
- Class 209. **Shearling Ram**
- Class 210. **Ram Lamb**
- Class 211. **Old Ewe**
- Class 212. **Shearling Ewe**
- Class 213. **Ewe Lamb**

DEVON CLOSEWOOL

Open to Non MV accredited sheep only

Judge: Mr D Gregory, Devon

The **J.I. Reddaway Memorial Perpetual Challenge Cup** is awarded to the Champion.

- Class 214. **Group of Three** (one being the opposite sex to the two. To be taken from entries in this section)
- Class 215. **Old Ram**
- Class 216. **Shearling Ram**
- Class 217. **Ram Lamb**
- Class 218. **Old Ewe**
- Class 219. **Shearling Ewe**
- Class 220. **Ewe Lamb**

EXMOOR HORN

Open to Non MV accredited sheep only

Judge: Mr P Ridd, Devon

The **Henry Jane Perpetual Challenge Cup** for the Best Group of Exmoor Horn Sheep.

The **Pat and James Watts Memorial Perpetual Challenge Cup** will be awarded to the Champion.

EHSBS Okehampton Show Cup will be awarded to the best sheep of the Opposite Sex to the Breed Champion.

Best Dartmoor Member Cup will be awarded to the Best Exmoor Horn exhibit from a Dartmoor Member.

Class 221. **Group of Three** (one being the opposite sex to the two. To be taken from entries in this section)

Class 222. **Old Ram**

Class 223. **Shearling Ram**

Class 224. **Ram Lamb**

Class 225. **Old Ewe**

Class 226. **Shearling Ewe**

Class 227. **Ewe Lamb**

DORSET HORN AND POLL DORSET

Open to MV accredited sheep only

Judge: Mr A Bickley, Devon

The **Michael Weech Perpetual Memorial Cup** presented by Mrs. Weech & Daughters is offered for the most points gained in the Poll Dorset classes.

The **Rossiz Flock Perpetual Cup** presented by Mr. Ross Sizmur is offered to the Champion.

Class 228. **Group of Three** (one being the opposite sex to the two. To be taken from entries in this section)

Class 229. **Old Ram**

Class 230. **Shearling Ram**

Class 231. **Ram Lamb**

Class 232. **Old Ewe**

Class 233. **Shearling Ewe**

Class 234. **Ewe Lamb**

JACOB

Open to Non MV accredited sheep only

Judge: Mrs A M Gilbert, Devon

The **Jacob Sheep Society** offers a Perpetual Challenge Trophy for the Champion Exhibit.

The **Jacob Sheep Society** offers a **Rosette** to the Champion. All Sheep to be shown to breed society rules.

Class 235. **Group of Three** (one being the opposite sex to the two. To be taken from entries in this section)

Class 236. **Old Ram**

Class 237. **Shearling Ram**

Class 238. **Ram Lamb**

Class 239. **Old Ewe**

Class 240. **Shearling Ewe**

Class 241. **Ewe Lamb**

BLACKFACE

Open to Non MV accredited sheep only

Judge: Mr H J Vanstone, Devon

The **John G. Voaden Perpetual Challenge Cup** presented in 1951 by Mrs. J Voaden will be awarded to the Exhibitor gaining highest number of points in the Open Scotch Sheep Classes.

The **West of England Blackface Sheepbreeders' Association** offers a Cash Prize of £10.00 to the Champion and £5.00 each to the Best Male and Best Female.

- Class 242. **Group of Three** (one being the opposite sex to the two. To be taken from entries in this section)
- Class 243. **Old Ram**
- Class 244. **Shearling Ram**
- Class 245. **Ram Lamb**
- Class 246. **Old Ewe**
- Class 247. **Shearling Ewe**
- Class 248. **Ewe Lamb**

BLUEFACED LEICESTER

Open to Non MV accredited sheep only

Judge: Mr M Woodhouse, Lancs

The **Peter Balsom Perpetual Challenge Trophy** is offered to the Champion.

The **Peter Heard Perpetual Challenge Cup** is offered for the Best Ram Lamb bred by the Owner

The **Bluefaced Leicester Sheep Breeders' Association** offers 60th Anniversary Rosettes to the Champion and Reserve Champion.

- Class 249. **Group of Three** (one being the opposite sex to the two. To be taken from entries in this section)
- Class 250. **Old Ram**
- Class 251. **Shearling Ram**
- Class 252. **Ram Lamb**
- Class 253. **Old Ewe**
- Class 254. **Shearling Ewe**
- Class 255. **Ewe Lamb**

BORDER LEICESTER

Open to MV accredited sheep only

Judge: Mr W Davies, Powys

- Class 256. **Group of Three** (one being the opposite sex to the two. To be taken from entries in this section)
- Class 257. **Old Ram**
- Class 258. **Shearling Ram**
- Class 259. **Ram Lamb**
- Class 260. **Old Ewe**
- Class 261. **Shearling Ewe**
- Class 262. **Ewe Lamb**

LLEYN

Open to MV accredited sheep only.

Judge: Mr M Miller, Dorset

The West Country Cup is offered to the Champion

The J G Animal Health Cup for Champion Group of Three

- Class 263. **Group of Three** (one being the opposite sex to the two. To be taken from entries in this section)
- Class 264. **Old Ram**
- Class 265. **Shearling Ram**
- Class 266. **Ram Lamb**
- Class 267. **Old Ewe**
- Class 268. **Shearling Ewe**
- Class 269. **Ewe Lamb**

HAMPSHIRE DOWN

Open MV accredited sheep only

Judge: Mr R Vincent, Carmathenshire

The South West Hampshire Down Club kindly offers a rosette to the Champion.

- Class 270. **Group of Three** (one being the opposite sex to the two. To be taken from entries in this section)
- Class 271. **Old Ram**
- Class 272. **Shearling Ram**
- Class 273. **Ram Lamb**
- Class 274. **Old Ewe**
- Class 275. **Shearling Ewe**
- Class 276. **Ewe Lamb**

SHETLAND

Open to Non MV accredited sheep only

This is a qualifier, and the Champion will go forward to compete at Lanark Auction Market

Judge: Ms L Beazer, Somerset

C Fewings Cup for Champion Shetland Sheep

The Todhill Trophy for the best group of 3 Shetland Sheep presented by Mrs L Bell

Best Shetland Ram Lamb Perpetual Challenge Cup presented by Mrs L Bell

Best Shetland Ewe Lamb Perpetual Challenge Cup presented by Mrs L Bell

- Class 277. **Group of Three** (one being the opposite sex to the two. To be taken from entries in this section)
- Class 278. **Old Ram**
- Class 279. **Shearling Ram**
- Class 280. **Ram Lamb**
- Class 281. **Old Ewe**
- Class 282. **Shearling Ewe**
- Class 283. **Ewe Lamb**

RYELAND

Open to Non MV accredited sheep only

Judge: Mrs S Lake, Somerset

The P T Davies Perpetual Challenge Cup for Champion Ryeland is offered by Past President

Mr P T Davies, MRCVS

The Ryeland Committee offers Breed Champion and Reserve Champion rosettes.

- Class 284. **Group of Three** (one being the opposite sex to the two. To be taken from entries in this section)
- Class 285. **Old Ram**
- Class 286. **Shearling Ram**
- Class 287. **Ram Lamb**
- Class 288. **Old Ewe**
- Class 289. **Shearling Ewe**
- Class 290. **Ewe Lamb**

COLOURED RYELAND

Open to Non MV accredited sheep only

Judge: Ms H Bradbury, Pembrokeshire

- Class 291. **Group of Three** (one being the opposite sex to the two. To be taken from entries in this section)
- Class 292. **Old Ram**
- Class 293. **Shearling Ram**
- Class 294. **Ram Lamb**
- Class 295. **Old Ewe**
- Class 296. **Shearling Ewe**
- Class 297. **Ewe Lamb**

SUFFOLK

Open to MV accredited sheep only

Judge: Mrs H Owen, Herefordshire

Mr. R.T.G. Vick, Past President, offers a Perpetual Challenge Trophy for the Best Suffolk Sheep in Show.

The **A.T. Guard Perpetual Challenge Cup** will be awarded to the Champion Exhibit.

- Class 298. **Group of Three** (one being the opposite sex to the two. To be taken from entries in this section)
- Class 299. **Old Ram**
- Class 300. **Shearling Ram**
- Class 301. **Ram Lamb**
- Class 302. **Old Ewe**
- Class 303. **Shearling Ewe**
- Class 304. **Ewe Lamb**

NORTH COUNTRY CHEVIOT

Open to Non MV accredited sheep only

Judge: Mr S Cooper, Herefordshire

- Class 305. **Group of Three** (one being the opposite sex to the two. To be taken from entries in this section)
- Class 306. **Old Ram**
- Class 307. **Shearling Ram**
- Class 308. **Ram Lamb**
- Class 309. **Old Ewe**
- Class 310. **Shearling Ewe**
- Class 311. **Ewe Lamb**

RARE, MINORITY & PRIMITIVE BREEDS

Open to Non MV accredited sheep

Judge: Mr L C L Jones, Devon

This section is for sheep of the following breeds: Balwen, Boreray, Castlemilk Moorit, Cotswold, Derbyshire Gritstone, Devon & Cornwall Longwool, Dorset Down, Galway, Hill Radnor, Leicester Longwool, Lincoln Longwool, Llanwenog, Lonk, Manx Loaghtan, Norfolk Horn, Oxford Down, Portland, Soay, Shropshire, Southdown, South Country Cheriot, South Wales Mountain, Teeswater, Torwen Badger Face Welsh, Torddu Badger Face Welsh, Welsh Hill Speckled, Welsh Mountain, Wensleydale, Whitefaced Woodland, Wiltshire Horn. Stock is to be registered with the relevant breed society. These classes are not open to breeds which have their own sections at the Show. Any other Native breeds which do not have their own sections should enter classes in the Any Other Pure British Breed section.

- Class 312. **Group of Three** ((one being the opposite sex to the two. To be taken from entries in this section)
- Class 313. **Old Ram**
- Class 314. **Shearling Ram**
- Class 315. **Ram Lamb**
- Class 316. **Old Ewe**
- Class 317. **Shearling Ewe**
- Class 318. **Ewe Lamb**

ANY OTHER PURE BRITISH BREED

Open to both MV and Non MV accredited sheep

Judge: Mr A Woodhouse, Lancs

The **Derek Webber Perpetual Challenge Trophy** presented by Mr. D.W. Webber, Past President, is offered to the Champion.

- Class 319. **Group of Three** ((one being the opposite sex to the two. To be taken from entries in this section)
- Class 320. **Old Ram**
- Class 321. **Shearling Ram**
- Class 322. **Ram Lamb**
- Class 323. **Old Ewe**
- Class 324. **Shearling Ewe**
- Class 325. **Ewe Lamb**

CONTINENTAL BREEDS

CHAROLLAIS

Open to MV accredited sheep only
Judge: Mr J Amphlett, Herefordshire

The **Keast Perpetual Challenge Cup** is offered to the Champion Exhibit.
The **British Charollais Sheep Society (Southwest Region)** offers a Rosette to the Champion.
The **British Charollais Sheep Society (Southwest Region)** will award a Points Cup to the Member gaining most points at one day Shows within the region. Points from the Okehampton Show will count towards this Cup.

- Class 326. **Group of Three** ((one being the opposite sex to the two. To be taken from entries in this section)
- Class 327. **Old Ram**
- Class 328. **Shearling Ram**
- Class 329. **Ram Lamb**
- Class 330. **Old Ewe**
- Class 331. **Shearling Ewe**
- Class 332. **Ewe Lamb**

TEXEL

Open to MV accredited sheep only
Judge: Mrs E Amphlett, Herefordshire

The **Martyn Vallance Memorial Trophy** presented by Mrs. T. Vallance will be awarded to the Champion. The **Texel Sheep Association** offers Rosettes to the Champion and Reserve Champion for sheep registered/notified within the flockbook. All sheep to be shown to breed society rules.

- Class 333. **Group of Three** ((one being the opposite sex to the two. To be taken from entries in this section)
- Class 334. **Old Ram**
- Class 335. **Shearling Ram**
- Class 336. **Ram Lamb**
- Class 337. **Old Ewe**
- Class 338. **Shearling Ewe**
- Class 339. **Ewe Lamb**

BLUE TEXEL

Open to MV accredited sheep only
Judge: Mr P Caunter, Devon

- Class 340. **Group of Three** ((one being the opposite sex to the two. To be taken from entries in this section)
- Class 341. **Old Ram**
- Class 342. **Shearling Ram**
- Class 343. **Ram Lamb**
- Class 344. **Old Ewe**
- Class 345. **Shearling Ewe**
- Class 346. **Ewe Lamb**

ROUSSIN

Open to MV accredited sheep only

Judge: Mr R Nancekivell, Devon

The Roussin Sheep Society kindly offers to rosettes to the Best Roussin and Reserve.

- Class 347. **Group of Three** ((one being the opposite sex to the two. To be taken from entries in this section)
- Class 348. **Old Ram**
- Class 349. **Shearling Ram**
- Class 350. **Ram Lamb**
- Class 351. **Old Ewe**
- Class 352. **Shearling Ewe**
- Class 353. **Ewe Lamb**

ZWARTBLES

Open to MV accredited sheep only

Judge: Mrs L Murray, Wolverhampton

- Class 354. **Group of Three** ((one being the opposite sex to the two. To be taken from entries in this section)
- Class 355. **Old Ram**
- Class 356. **Shearling Ram**
- Class 357. **Ram Lamb**
- Class 358. **Old Ewe**
- Class 359. **Shearling Ewe**
- Class 360. **Ewe Lamb**

VALAIS BLACKNOSE

Open to Non MV accredited sheep only

Judge: Mr P Garrod, Herefordshire

- Class 361. **Group of Three** ((one being the opposite sex to the two. To be taken from entries in this section)
- Class 362. **Old Ram**
- Class 363. **Shearling Ram**
- Class 364. **Ram Lamb**
- Class 365. **Old Ewe**
- Class 366. **Shearling Ewe**
- Class 367. **Ewe Lamb**

ANY OTHER CONTINENTAL BREED

Open to both MV accredited and Non MV accredited sheep

Judge: Mr A Selway, Dorset

- Class 368. **Group of Three** ((one being the opposite sex to the two. To be taken from entries in this section)
- Class 369. **Old Ram**
- Class 370. **Shearling Ram**
- Class 371. **Ram Lamb**
- Class 372. **Old Ewe**
- Class 373. **Shearling Ewe**
- Class 374. **Ewe Lamb**

COMMERCIAL EWE

Open to Non MV accredited sheep only

Judge: Mr D Chugg, Devon

Mr. B.W.J. Lavis, Past President, offers a Perpetual Challenge Cup to the Champion Pair.

The **Stuart Bell Cup**/The **P.F. & K. Kirkby Stephen Cup** is awarded to the Highest Place Mule Ewes.

- Class 375. **Pair of Shearling Masham or Mule Ewes**
- Class 376. **Pair of Masham or Mule Ewes**
- Class 377. **Pair of Shearling Native Crossbred Ewes**
- Class 378. **Pair of Older Native Crossbred Ewes**
- Class 379. **Pair of Shearling Continental Crossbred Ewes**
- Class 380. **Pair of Older Continental Crossbred Ewes**
- Class 381. **Pair of Mule Ewe Lambs**

BUTCHERS' LAMBS

Open to Non MV accredited sheep only

Judge: Mr D Chugg, Devon

The **Blackhall Cup** for the Champion Butchers' Lamb presented by Mr L C L Jones

- Class 382. **Pair of Butchers Lambs** up to and including 38kg liveweight
- Class 383. **Pair of Butchers Lambs** over 38kg liveweight

YOUNG HANDLER COMPETITION

STRICTLY NO ENTRIES TAKEN ON SHOW DAY

Open to both MV and Non MV accredited sheep

Judges:

5-8 years: Mrs E Amphlett

9- 12 years: Mr J Amphlett

13-18 years: Mrs H Owen

Overall Champion to be judged by: Mr E Darke

It is a condition of entry that children should only handle animals where they have the necessary strength and experience to cope with the said animal.

Exhibits to be judged on presentation and handling.

Conformation of the sheep to be disregarded.

Entry fee: £1.00

Prizes: 1st £15.00, 2nd £10.00, 3rd £6.00, 4th £5.00, 5th £4.00

Okehampton Show Rosettes awarded to all Exhibitors

The **Courtney Bolt Perpetual Challenge Cup** presented by Past President Mrs. C. Marsh is offered to the Champion.

The **Mike & Jenny Crocker Perpetual Challenge Cup** presented by to the Junior Showmanship Sheep winner aged between 5 – 8 years.

The **Mike & Jenny Crocker Perpetual Challenge Cup** presented to the Junior Showmanship Sheep winner aged between 9-12 years.

The **Mike & Jenny Crocker Perpetual Challenge Cup** presented to the Junior Showmanship Sheep winner aged between 13-18 years.

Class 384. **Best prepared and exhibited sheep** of any breed born before 1st January this year and shown by a boy or girl aged between 5-8 years on show day.

Class 385. **Best prepared and exhibited sheep** of any breed born before 1st January this year and shown by a boy or girl aged between 9-12 years on show day.

Class 386. **Best prepared and exhibited sheep** of any breed born before 1st January this year and shown by a boy or girl aged between 13-18 years on show day.

FLEECE CLASSES

Judge: Mr J Dyer, Devon

Entry fee: £3.00

Prize Money: 1st £10.00, 2nd £8.00, 3rd £6.00

(4th prize of £4.00 if more than 6 entries in a class)

Rosettes to 4th place

Class 387. Longwool, any longwool breed

Class 388. Medium type wool, any cross breed

Class 389. Fine wool, any down breed

Class 390. Coloured fleece, suitable for hand spinning

PIGS

Secretary: Mrs. D. Custance Baker

Tel. 07889 260446

Judging commences at 9.30am

Judge: Mr J Sage

ENTRY FEES: £3.00 per Exhibit (to include pen fee).

PRIZE MONEY: Classes 420 - 471 inclusive 1st £12.00; 2nd £10.00; 3rd £8.00

Classes 472-474 inclusive 1st £5.00; 2nd £3.00; 3rd £2.00

Please note: If there are insufficient numbers of pigs entered for a particular class, classes within a breed will be amalgamated. If there are insufficient numbers of pigs entered for a particular breed, different breeds may be combined.

MORNING JUDGING BERKSHIRE

“Smallicombe” Challenge Trophy for Breed Champion presented by I.A.D. & M.A. TODD

Prize money of £15.00 to the Breed Champion and £10.00 to the Reserve Champion.

- Class 420. **Sow**, born before July 1st, 2023
- Class 421. **Gilt**, born on or after July 1st, 2023
- Class 422. **Gilt**, born on or after January 1st 2024
- Class 423. **Boar**, born on or after January 1st, 2024

BRITISH LOP

Challenge Trophy for Breed Champion presented by THE OKEHAMPTON TIMES

Prize money of £15.00 to the Breed Champion and £10.00 to the Reserve Champion.

- Class 424. **Sow**, born before July 1st, 2023
- Class 425. **Gilt**, born on or after July 1st, 2023
- Class 426. **Gilt**, born on or after January 1st 2024
- Class 427. **Boar**, born on or after January 1st, 2024

BRITISH SADDLEBACK

Challenge Trophy for Breed Champion presented by GORDON VICK & PARTNERS

Prize money of £15.00 for Breed Champion and £10.00 for Reserve Champion

- Class 428. **Sow**, born before July 1st, 2023
- Class 429. **Gilt**, born on or after July 1st, 2023
- Class 430. **Gilt**, born on or after January 1st, 2024
- Class 431. **Boar**, born on or after January 1st, 2024

GLOUCESTER OLD SPOT

Challenge Trophy for Breed Champion presented by EDWARD VERNER

The Champion will qualify for the Gloucester Old Spot Pig Breeders Club Southern Championships.

Gloucester Old Spot Pig Breeders Club offers a Rosette to the Champion.

Prize money of £15.00 for Breed Champion and £10.00 for Reserve Champion

- Class 432. **Sow**, born before July 1st, 2023
- Class 433. **Gilt**, born on or after July 1st, 2023
- Class 434. **Gilt**, born on or after January 1st, 2024
- Class 435. **Boar**, born on or after January 1st, 2024

KUNE KUNE

Prize money of £15.00 for Breed Champion and £10.00 for Reserve Champion

- Class 436. **Sow**, born before July 1st, 2023
- Class 437. **Gilt**, born on or after July 1st, 2023
- Class 438. **Gilt**, born on or after January 1st, 2024
- Class 439. **Boar**, born on or after January 1st, 2024

LARGE BLACK

Challenge Trophy for Breed Champion presented by F.J. GLASS (1981) LTD

Prize money of £15.00 for Breed Champion and £10.00 for Reserve Champion

- Class 440. **Sow**, born before July 1st, 2023
- Class 441. **Gilt**, born on or after July 1st, 2023
- Class 442. **Gilt**, born on or after January 1st, 2024
- Class 443. **Boar**, born on or after January 1st, 2024

LARGE WHITE

Challenge Trophy for Breed Champion presented by LETHEREN & SONS (HATHERLEIGH) LTD.

Prize money of £15.00 for Breed Champion and £10.00 for Reserve Champion

- Class 444. **Sow**, born before July 1st, 2023
- Class 445. **Gilt**, born on or after July 1st, 2023
- Class 446. **Gilt**, born on or after January 1st, 2024
- Class 447. **Boar**, born on or after January 1st, 2024

MIDDLE WHITE

Challenge Trophy for Breed Champion presented by C.J. SAUNDERS LTD., Agricultural Engineers

Prize money of £15.00 for Breed Champion and £10.00 for Reserve Champion

- Class 448. **Sow**, born before July 1st, 2023
- Class 449. **Gilt**, born on or after July 1st, 2023
- Class 450. **Gilt**, born on or after January 1st, 2024
- Class 451. **Boar**, born on or after January 1st, 2024

OXFORD SANDY & BLACK

A Special breed rosette will be given to the best Oxford Sandy & Black pig belonging to an OSB Society Member.

Prize money of £15.00 for Breed Champion and £10.00 for Reserve Champion

- Class 452. **Sow**, born before July 1st, 2023
- Class 453. **Gilt**, born on or after July 1st, 2023
- Class 454. **Gilt**, born on or after January 1st, 2024
- Class 455. **Boar**, born on or after January 1st, 2024

PIETRAIN

Prize money of £15.00 for Breed Champion and £10.00 for Reserve Champion

- Class 456. **Sow**, born before July 1st, 2023
- Class 457. **Gilt**, born on or after July 1st, 2023
- Class 458. **Gilt**, born on or after January 1st, 2024
- Class 459. **Boar**, born on or after January 1st, 2024

TAMWORTH

'Gillhouse' Challenge Trophy presented by MRS V MILLS, awarded to the Breed Champion

Prize money of £15.00 for Breed Champion and £10.00 for Reserve Champion

- Class 460. **Sow**, born before July 1st, 2023
- Class 461. **Gilt**, born on or after July 1st, 2023
- Class 462. **Gilt**, born on or after January 1st, 2024
- Class 463. **Boar**, born on or after January 1st, 2024

WELSH AND LANDRACE

Challenge Trophy for Breed Champion presented by DALGETY SPILLERS LTD

Prize money of £15.00 for Breed Champion and £10.00 for Reserve Champion

- Class 464. **Sow**, born before July 1st, 2023
- Class 465. **Gilt**, born on or after July 1st, 2023
- Class 466. **Gilt**, born on or after January 1st, 2024
- Class 467. **Boar**, born on or after January 1st, 2024

ANY OTHER B.P.A. REGISTERED BREED

Challenge Trophy for Breed Champion presented by A.P. & C. ROSE

Prize money of £15.00 for Breed Champion and £10.00 for Reserve Champion

- Class 468. **Sow**, born before July 1st, 2023
- Class 469. **Gilt**, born on or after July 1st, 2023
- Class 470. **Gilt**, born on or after January 1st, 2024
- Class 471. **Boar**, born on or after January 1st, 2024

AFTERNOON JUDGING

Special Awards by qualification

Prize money of **£40.00 for the Interbreed Champion** and **£20.00** for the **Reserve Champion**

Best Pair of Pigs of the Same Breed

Special Award of **£15.00**

Best Boar born in 2024 (open to the highest placed boar for each Breed)

Challenge Trophy presented by **Sandra Reeder**

Special Award of **£15.00**

Best Gilt born in 2024 (gilt for each Breed)

Special Award of **£5.00**

Best Gilt born on or after July 1st, 2023 (open to highest placed July gilt for each Breed)

Special Award of **£5.00**

Best Sow (open to highest placed Sow for each Breed)

Challenge Trophy presented by the late **Col. F.J. Cotterell, OBE, MC**

Special Award of **£5.00**

Interbreed Champion (each Breed Champion to compete)

Challenge Trophy presented by **ABN (Association of British Nutritionalists)**

Previously J. Bibby Agriculture Ltd

Maddaford Novice Cup (for an Exhibitor who has not won more than four First prizes before this Show). Special Award of **£5.00**

YOUNG HANDLERS

Entry Fee: 50p

Prize Money: 1st £5.00, 2nd £3.00, 3rd £2.00

It is a condition of entry that children should only handle animals where they have the necessary strength and experience to cope with the said animal. Children must always be under supervision of and accompanied by a competent adult. NO BOARS TO BE SHOWN.

Okehampton Show rosettes awarded to all exhibitors

Class 472. **Best Exhibition of a Pig** by a child under 8 years

Class 473. **Best Exhibition of a Pig** by a child aged 8 - 12 years

Class 474. **Best Exhibition of a Pig** by a child over 12 years

Classes may be split according to number entered and age of entrants.

DAIRY GOATS

Goat Section Secretary: Mr. R. Calcraft

Tel. 01395 233985/078156 09829 email: r.calcrafft@btinternet.com

B.G.S. Show Classification 'A' C.A.E. Status 'W'

Judging Commences at 10.30 a.m. (or at the judge's discretion)

Show C.P.H. No. 10/175/8000

Entry Fees £5 per class (to include pen fee)

Rosettes to 4th place

Classes 500 - 520

Prize Money: 1st £10, 2nd £8, 3rd £6

A total of 12 points to qualify for prize money in the milking competitions

On NO account will entries be accepted without a valid whole herd tested CAE certificate, current CAE certificate to be posted to the secretary prior to the show, Stamford lodge, Stratton, Bude EX23 9AY.

The Goat Classes/Milking Competitions only are held under the Rules, Regulations and Recognition of the British Goat Society. All exhibits must be registered with the BGS as in the ownership and in the name of the exhibitor, the registered name and number being quoted on the entry form as well as the kidding date for goats in milk. All goats in milk must have kidded or aborted a minimum of 30 days prior to the day of the show.

Any goat entered as R.A.F. **MUST** have the registered number submitted to the section secretary prior to the show day.

B.G.S. Health Classification 'W' entries will be restricted to goats from herds that are whole herd negative C.A.E. tested within the twelve months prior to the Show. This category may include goats eligible for category 'B'. Regulation 26(b)(i) defines "whole herd" for C.A.E. testing purposes. "No entries will be accepted in the 'B' or 'W' categories unless C.A.E. blood test results are on B.G.S. submission forms or Sheep and Goat Health Scheme Forms. This is to enable quick and accurate confirmation of the status of goats attending the show".

AWARDS

British Goat Society offers:

- 1) A Rosette for the Best Goat in Show.
- 2) A Challenge Certificate for the Best Goat that has borne a kid.
- 3) A Challenge Certificate for the Best Inspection/Production Goat.
- 4) A Breed Challenge Certificate for the Best Goat that has borne a kid in each of the following Breeds: Anglo Nubian, Saanen, British Saanen, Toggenburg, British Toggenburg, British-Alpine, Golden Guernsey and British Guernsey.
- 5) A Certificate of Merit for the Best British Milker that has borne a kid.
- 6) The 'Stud Goat' Challenge Cup for the Stud Goat the site of the best progeny exhibited at certain Shows, not exceeding 9 in number, in any one calendar year. Points will be allotted to progeny winning prizes as follows; 1st prize – 3 points, 2nd prize – 2 points, 3rd prize – 1 point; subject to no goat being allotted more than three points in inspection classes and 3 points in milking competitions at one show. No points will be allotted in respect of awards in 'family, or in 'novice' for other restricted classes. The qualities of the goat itself will not be taken into consideration. The Cup will be awarded to the breeder of the Stud Goat whose progeny secure the most points, provided that not less than 25 points are obtained by the progeny of one goat.

Okehampton & District Agricultural Association offers: Sash for Best in Show. Rosette for the Reserve Best in Show, Rosette for Reserve Best Milker, Rosette and Cup for the Best Milker, Mole Avon Cup for the Reserve Best Milker, Rosette and Cup for the Best Goatling from Mr & Mrs Newton of Bob's Exhausts, Rosette and Cup for the Reserve Best Goatling, Rosette and Trophy for the Best Kid, Rosette and Cup for the Reserve Best Kid.

Mrs. J. Garvey offers the Cyder Perpetual Challenge Cup for the Best Golden Guernsey.

**CUPS AWARDED ARE TO BE RETURNED TO
THE SHOW SECRETARY 1 MONTH PRIOR TO THE SHOW.**

**Judge: Mr T O Neil
Steward: Mr. R. Calcraft**

INSPECTION CLASSES

- Class 500. Female that has born a kid, any age, in milk, entered in the Saanen or British Saanen section of the Herd Book.
- Class 501. Female that has born a kid, any age, in milk, entered in the Toggenburg section of the herd book.
- Class 502. Female that has born a kid, any age, entered in the British Toggenburg section of the herd book.
- Class 503. Female that has born a kid, any age, in milk, entered in the Anglo Nubian section of the herd book.
- Class 504. Female that has born a kid, any age, in milk, entered in the Golden Guernsey or British Guernsey section of the herd book.
- Class 505. Female that has born a kid, any age, in milk, entered in the British Alpine section of the herd book.
- Class 506. Female that has born a kid, in milk, entered in any other variety of the herd book.
- Class 507. Goatling that has not born a kid, over one but not exceeding two years of age, entered in the Saanen or British Saanen section of the herd book.
- Class 508. Goatling that has not born a kid, over one but not exceeding two years of age, entered in the Toggenburg section of the herd book.
- Class 509. Goatling that has not born a kid, over one but not exceeding two years of age, entered in the British Toggenburg section of the herd book.
- Class 510. Goatling that has not born a kid, over one but not exceeding two years of age, entered in the Anglo Nubian section of the herd book.
- Class 511. Goatling that has not born a kid, over one but not exceeding two years of age, entered in the Golden Guernsey or British Guernsey section of the herd book.
- Class 512. Goatling that has not born a kid, over one but not exceeding two years of age, entered in the British Alpine section of the herd book.
- Class 513. Goatling that has not born a kid, over one but not exceeding two years of age, any other variety.
- Class 514. Female kid over two months, not exceeding one year, entered in the Saanen or British Saanen section of the herd book.
- Class 515. Female kid over two months, not exceeding one year, entered in the Toggenburg section of the herd book.

- Class 516. Female kid over two months, not exceeding one year, entered in the British Toggenburg section of the herd book.
- Class 517. Female kid over two months, not exceeding one year, entered in the Anglo Nubian section of the herd book.
- Class 518. Female kid over two months, not exceeding one year, entered in the Golden Guernsey or British Guernsey section of the herd book.
- Class 519. Female kid over two months, not exceeding one year, entered in the British Alpine section of the herd book.
- Class 520. Female kid over two months, not exceeding one year, any other variety.

MILKING COMPETITION

- Class 521. Milking competition for goats entered in the Saanen or British Saanen section of the herd book.
- Class 522. Milking competition for goats entered in the Toggenburg section of the herd book
- Class 523. Milking competition for goats entered in the British Toggenburg section of the herd book
- Class 524. Milking competition for goats entered in the Anglo Nubian section of the herd book.
- Class 525. Milking competition for goats entered in the Golden Guernsey or British Guernsey section of the herd book.
- Class 526. Milking competition for goats entered in the British Alpine section of the herd book.
- Class 527. Milking competition for goats of any other variety.

Special Notes:

- The Goat Classes/Milking Competitions only are held only the Rules, Regulations and Recognition of the British Goat Society. All exhibits must be registered with the BGS as in the ownership and in the name of the exhibitor, the registered name and number being quoted on the entry form. (Also the kidding date for goats in milk). All goats in milk must be kidded or aborted a minimum of 30 days previous to the date of the show.
- Pens may be requested but are subject to space available and will be allocated at the Section Stewards discretion. A working guide is 1 per milker, 1 per 2 goatlings, 1 per 3 kids. Clobber pens according to remaining space available.
- All Goats in milk must be on the showground by 5.30pm on Wednesday 10th August. All goats in milk will be stripped out by 6.30pm in an order arranged by the stewards.
- Exhibitors are advised that milk produced at the Show, which is weighed in the Milking Competition, is not for human consumption and should not be fed to their stock as there is a risk factor involving the spread of C.A.E. Exhibitors are responsible for ensuring safe disposal.
- Goatlings and kids do not need to be on the showground until 8.30am on the day of the show, but please remember that there can be congestion getting to the showground, so allow yourself plenty of time.
- **Inspection Only:** These Goats will be milked out at the same time as those entered in the milking competition and the milk held until all milk has been weighed.

PYGMY GOATS

Judge: Mr Martin Alvis

Stewards: Mrs H Keeble, Mr J Keeble

Pygmy Goat Section Secretary: Mrs Rebecca Coleman

Email: rebeccacleave@yahoo.co.uk

Show CPH No. 10/175/8000

Entry fees: £5.00 per entry (to include pen fee, minimum of 2 goats per pen unless male)

Rosettes to 4th place

Prize Money: 1st £10, 2nd £8, 3rd £6

Class 563 - entry fee £1-PrizeMoney 1st £10, 2nd £8, 3rd £6, 4th £4, 5th £2

Judging commences 10 a.m.

CAE tested goats and non-tested goats are eligible.

There will be separate penning for CAE tested goats.

AWARDS

Millview Trophy is offered for the Best in Show

Sunnydene Trophy is offered for the Best Female Kid

Marsland Trophy for the Best Goatling

Lufflands Trophy is offered for the Best Adult Female

Appletree Trophy is offered for the Best Veteran Female

Blendylake Trophy is offered for the Best Dam & daughter

Bushview Trophy is offered for the Best Pet

Stoney Park Trophy is offered for the Best Male Kid

Marsland Trophy II Best Buckling

Crallaine Trophy Best Adult Male

Douglas Trophy best Veteran Male

Marlborough Trophy best Sire and Progeny

Trevilla Trophy is offered for the Best Young Handler

Okehampton Show Rosettes to the Best in Show, Reserve Best in Show and the Best Pet & Reserve Best Pet.

BREED CLASSES

Class 550. Female Kid (8 weeks – 1 year)

Class 551. Goatling (1 year – 2 years, not to have borne a kid)

Class 552. Adult Female (over 2 years)

Class 553. Veteran Female (7 years and over)

Class 554. Dam and Daughter (all goats need to be shown in appropriate breed classes)

Class 555. Male Kid (8 weeks – 1 year)

Class 556. Buckling (1-2 years)

Class 557. Adult Male (over 2 years)

Class 558. Veteran Male (7 years or older)

Class 559. Sire and Progeny (all goats to have been shown in appropriate breed classes)

PET CLASSES

Class 560. Pet Female (8 weeks & over)

Class 561. Wether (8 weeks & over)

Class 562. Pair of goats (open to any Pygmy Goat)

Class 563. Junior Handler (Age 5 - 16) to show any Pygmy goat.

RULES OF ENTRY

1. All entries are subject to current DEFRA movement restrictions, and exhibitors must comply with all animal health regulations in force at the time of the Show.
2. All exhibits must be registered with the Pygmy Goat Club with the exception of female kids under six months of age, male kids under twelve months of age, wethers and pet females. Registration details must be included on the entry form.
3. All exhibitors (except Junior Handlers) must be current members of the Pygmy Goat Club.
4. No late entries or substitutions will be permitted.
5. Ages of goats to be calculated on the day of the Show. Dates of birth and kidding to be included on the entry form.
6. Pregnant goats or any goat that has kidded within 30 days prior to the Show must not be brought to the Show.
7. White pygmy goats will now be recognised.
8. No exhibitor will be allowed to show any goat that is bred by or owned at any time by the Judge.

godfrey short & squire

residential sales, lettings & property management

Covering Dartmoor and West Devon

Call us on 01837 54504 for a no obligation appraisal of your home and see what a difference we can make.

Visit us at gssproperty.com for more information.



Zoopla.co.uk

30 Fore Street, Okehampton EX20 1HB

01837 54504
gssproperty.com

LOCAL SHOWS

DEVON COUNTY SHOW

Thursday 16th May – 18th May

Secretary: Ms Lisa Moore
Devon County Show, Westpoint,
Clyst St Mary, Exeter, EX5 1 DJ
info@dcshow.org
Tel: 01392 353700

ROYAL CORNWALL SHOW

Thursday 6th – Saturday 8th June

Secretary: - Mr C. Riddle
Royal Cornwall Showground,
Wadebridge, Cornwall, PL27 7JE
info@royalcornwall.co.uk
Tel: 01208 812183

MID DEVON SHOW

Saturday 27th July

Secretary: Mr Colin Nation
18 High Street, Halberton, Tiverton,
Devon, EX16 7AF
info@middevonshow.co.uk
Tel: 01884 820859

TOTNES AND DISTRICT SHOW

Sunday 28th July

Secretary: Ms Linda Harvey
PO Box 220, Totnes, Devon TQ9 9EN
office@totnessshow.com
Tel & Fax: 01803 732813

WOOLSERY SHOW

Monday 29th July

Secretary: Mrs Andree Carter
Churston Ford, West Putford,
Holsworthy, EX22 7UU
woolseryshow@hotmail.co.uk
Tel: 01409 240328

HONITON SHOW

Thursday 1st August

Secretary: Mrs M Connor
Bank House, 66A High Street, Honiton,
Devon, EX14 1QS
info@honitonshow.co.uk
Tel: 01404 41794

NORTH DEVON SHOW

Wednesday 7th August

Secretary: Theresa Soanes
15 George Arcade, Broad Street,
South Molton, EX36 3AB
showsecretary@northdevonshow.com
Tel: 01769 573852

CAMELFORD SHOW

Wednesday 14th August

Secretary: Debbie Babb
Danleigh, Helstone, Camelford,
Cornwall PL32 9RL
info@camelfordshow.co.uk
Tel: 07483 064125

EXFORD SHOW

Wednesday 14th August

Secretary: Ty Arth
9 Hillside, Melbury Abbas,
Shaftesbury, Dorset SP7 0BZ
secretary@exfordshow.co.uk

DUNSTER SHOW

Friday 16th August

Secretary: Ms Pippa Vile
Apple Tree House, Higher Vexford,
Taunton, Somerset TA4 3QF
secretary@dunstershow.demon.co.uk
Tel: 01984 656990

HOLSWORTHY SHOW

Thursday 22nd August

Secretary: Mrs Ruth Shepherd
14 Bede Haven Close, Bude,
Cornwall EX23 8QF
office@holsworthystrattonshow.co.uk
Tel & Fax: 07517 930298

MELPLASH SHOW

Thursday 22nd August

Secretary: Mrs L Hart
23 South Street, Bridport, DT6 3NT
lucy@melplashshow.co.uk
Tel & Fax: 01308 423337

KINGSBRIDGE SHOW

Saturday 7th September

Secretary: Sanclaire Wills
c/o Woodlands, Stoneyhill, Abbotskerswell,
Newton Abbot, TQ12 5LH
Kingsbridge.show@btinternet.com

DORSET COUNTY SHOW

Saturday 7th & Sunday 8th September

Secretary: Mr Will Hyde
The Show Secretary, Agricultural House,
Acland Road, Dorchester, Dorset, DT1 1EF
secretary@dorsetcountyshow.co.uk
Tel: 01305 264249

Mid-Somerset Show

18th August • Shepton Mallet

COMPETITIONS



• Cheese • Cattle • Equine • Eggs & Fodder •



• Pigs • Cider • Sheep • Arts & Crafts • Dogs •



ENTER ONLINE VIA:



Showing Scene



Scan me



www.midsomersetshow.org.uk | 01749 938044

Haines Watts

Taking your business to the next level.

Haines Watts are proud to work with local businesses and the farming community.

As business advisors and Chartered Accountants, we are large enough to support your business as it grows, but small enough to know you and your plans personally.

Contact our Okehampton branch

Tel: 01837 55661

hwca.com/accountants-okehampton

Come and meet
the team on

stand 6